

SWR-95

TAX LOT No. 17-47-2 800
SEC. 2 Twp. 17 S., R. 47 E. W.M.

DISCLAIMER

I, ALBERT GASCHLER, HEREBY CERTIFY: THAT THIS MAP WAS MADE TO BE A PART OF REGISTRATION STATEMENT CLAIMING A RIGHT TO APPROPRIATE SURFACE WATER. SECTIONAL LINES SHOWN ARE APPROXIMATE AND THIS MAP IS NOT INTENDED FOR ANY OTHER USE AND DOES NOT GUARANTEE LAND OWNERSHIP.

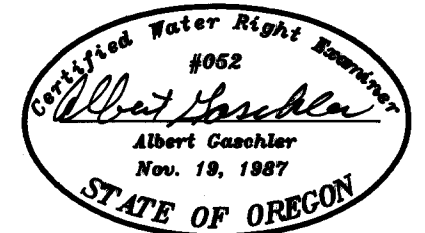

CERTIFICATE EXPIRES : 12-31-93

APPLICATION No.: SWR-95

PERMIT No.:

LEGEND

GOVERNMENT CORNER



EARTH DITCH

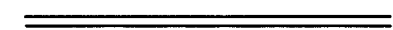

PUMP



WELL



EXIST PRIMARY RIGHT

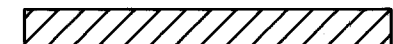

REVISED 6-93: CHANGED SCALE, ADDED PUMP MOTOR, PUT ON MYLAR

REVISED 8-93: PUMP, IRRIGATION LINES, ELEVATION

REVISED 11-93: LOCATION OF PUMP TO SNAKE RIVER.

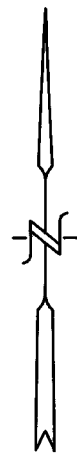

SCALE: 1" = 400'

PUMP INFORMATION

MOTOR - CENTURY, 7 1/2 HP
3500 RPM
PUMP - BERKLEY, DIRECT DRIVE
MODEL B 2 TPM, CENTRIFUGAL,
175 GPM, 5 7/16" IMPELLER

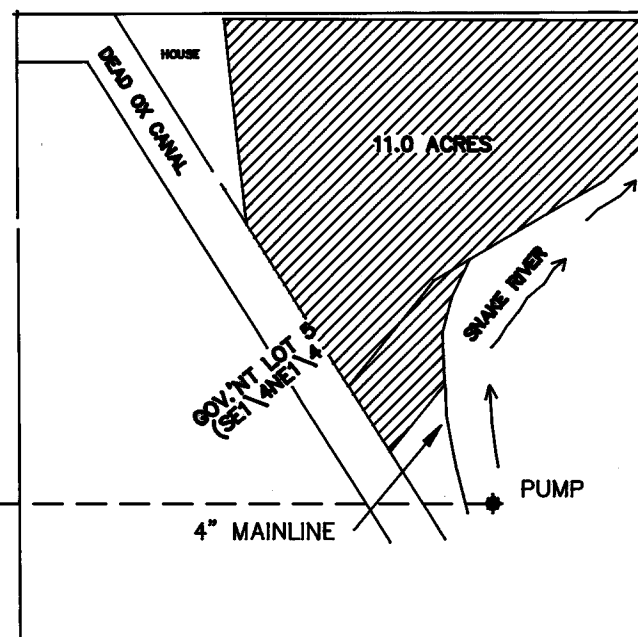

IRRIGATION INFORMATION

PIPE, HANDLINES
MAINLINE - 30ea- 4" x 30' sections
SPRINKLERS - 25ea-3" x 30' sections
NOZZLES - 5/32", 5 gallons, RAINBIRD
25ea - 125 gallons max.

NOTE: ELEVATION DIFFERENCE BETWEEN WATER LEVEL OF THE SNAKE RIVER AND MEAN FIELD ELEVATION IS 20 FEET.

EAST 3865'

NORTH 2930'

N89° 39' 00" E

W1/16 COR. SEC. 2/11
Twp. 17 S., R. 47 E. W.M.

RECEIVED

DEC - 8 1993

WATER RESOURCES DEPT.
SALEM, OREGON

WATER RIGHTS EXAMINERS MAP
FOR : JAMES J. AND E. JAY WEBER

GASCHLER & CUMMINGS
P.O. BOX 412 / 786 SUNSET DR., 889-2101, ONTARIO, OREGON

CHECKED BY: DKC	DRAWN BY: AG	APPROVED BY: AG
DATE: 4/1/91	DRAWING No. 1091-A492	REVISED: 11-93
SHEET 1 OF 5	JOB No. WO-1091	BK.WO-4 PG.9