

BEFORE THE STATE ENGINEER OF OREGON

Washington County

IN THE MATTER OF THE DETERMINATION OF
THE RELATIVE RIGHTS TO THE USE OF THE
WATERS OF TUALATIN RIVER AND ITS
TRIBUTARIES, WASHINGTON AND OTHER
COUNTIES.

FINDINGS OF FACT
AND
ORDER OF DETERMINATION

Now at this time the above-entitled matter coming on for consideration by the State Engineer, and it appearing that all evidence and testimony have been taken in the above-entitled proceeding, and the State Engineer having carefully considered all such evidence and testimony and the engineering data and information gathered in accordance with law, and being fully advised in the premises, makes and orders to be entered of record in his office the following:

FINDINGS OF FACT AND ORDER OF DETERMINATION

-1-

The watershed of the Tualatin River and its tributaries is a large, oval-shaped basin comprising the greater portion of Washington County and parts of Clackamas, Yamhill, Tillamook, Columbia and Multnomah Counties. It is bounded generally, by the Chehalem Mountains on the South, by the Coast Range on the West, on the North by a ridge of the Coast Range extending to the Columbia River drainage basin and on the East by a range known as the Tualatin Mountains.

Tualatin River, one of the major tributaries of the Willamette River, has its origin on the eastern slope of the Coast Range, within Section 15, T.1S., R.6W., W.M. It flows in a general easterly direction to its confluence with the Willamette River within Section 2, T.3S., R.1E., W.M., just south of the town of Willamette.

Tualatin River is a perennial stream, being fed by precipitation and the run-off from melting snow in the Coast Range and by many springs and spring-fed tributary streams. The principal tributary streams which contribute the major portion of the flow, named in the order of their location below the town of Gaston are, Scoggin Creek, Gales Creek, Dairy Creek, Rock Creek and Fanno Creek.

Below the town of Gaston the stream gradient flattens out and the Tualatin River becomes a meandering stream to approximately the town of Tualatin, some eight river-miles above its confluence with the Willamette River. During annual periods of flood stage many acres of rich farm lands are inundated and considerable damage occurs.

The Tualatin River and all of its principal tributaries are heavily appropriated for irrigation and other uses and during the irrigation season of each year the tributary streams contribute very little to the flow of the main stream.

-2-

That on the 8th day of February, 1927, there was filed in the Office of the State Engineer a petition for the determination of the water rights of Beaverdam Creek, tributary of Tualatin River, signed by eleven water users of said stream; that subsequently three other petitions were filed in the Office of the State Engineer for the determination of the water rights on other tributary streams and on the main stream as follows:

- July 29th 1953 - West Dairy Creek, signed by five water users,
- September 8th 1953 - Dairy Creek, signed by four water users,
- July 27th 1955 - Tualatin River, signed by Victor Madsen, a water user,

all of said petitions praying that a determination of the relative rights of the various claimants to the use of the waters of said stream systems be made by the State Engineer in accordance with the provisions of the Oregon Water Code, now the Oregon Water Rights Act.

That the State Engineer thereafter fixed a time for the making of the necessary surveys and examinations and the beginning of the taking of such testimony as would enable him to determine the relative rights of the various claimants to the use of the waters of Tualatin River and its tributaries, as provided by law.

-3-

That a notice was prepared by the State Engineer setting forth the date on or about which the State Engineer, or his authorized assistants, would begin the investigations of the flow of water in the Tualatin River and its tributaries, and ditches or other means of diverting water therefrom, and said notice was published in two issues of each of the following named newspapers:

Hillsboro Argus, Hillsboro - Published each Monday and Thursday.

Enterprise-Courier, Oregon City - Published daily except Monday and Saturday.

News Times, Forest Grove - Published each Thursday.

Valley News, Beaverton - Published each Thursday.

East Washington County Tri-City News, Sherwood - Published each Thursday.

That each of said newspapers are of general circulation in their respective localities and that complete coverage of the Tualatin drainage basin was obtained. That said two issues of said newspapers were those of February 16th and 23rd, 1956, the date of the last publication being more than ten days prior to the date fixed for the beginning of the taking of measurements and the making of investigations of said stream system by the State Engineer, as provided by law.

-4-

That the State Engineer did send by registered mail to each person, firm or corporation, owning or being in possession of lands in, or bordering on or having access to said stream or its tributaries, in so far as said claimants and owners and persons in possession could reasonably be ascertained, a notice similar to such published notice, and included therewith an explanatory statement and a blank form upon which the claimant or owner could prepare in writing his notice of intention to file a statement and proof of claim of his right to the use of the waters of said Tualatin River and its tributaries, if any he had.

-5-

That the following named persons, firms or corporations were duly notified of the proceeding by registered mail, as provided by law, of the commencing of the investigations by the State Engineer, or his duly authorized assistants, and were furnished an explanatory statement and pamphlet of information and a form upon which to declare their notice of intention to file a claim to the use of the waters of said Tualatin River and its tributaries:

-A-

A.F. & A.M. Masonic Lodge Hall

Mr. George Aaris

Mr. A. R. Aasland

Gustaf & Lucille P. Abraham

A. H. & Margaret Abts

Minnie & Chas. Ackerson

Mr. J. A. Adair or Mr. Wiley L. Bucker

Clide W. Adams or Ralph H. Hayden

2019 Main Street, Forest Grove, Oregon

609 S.W. Menlo Drive, Beaverton, Oregon

Route 3 Box 604-A, Hillsboro, Oregon

4621 N.E. 22nd Ave., Portland 11, Oregon

Route 2, Gaston, Oregon

Star Route - Gales Creek, Oregon

2900 S.W. Sylvan, Portland, Oregon

Route 2 Box 142, Sherwood, Oregon

Clyde & Maxine A. Adams
 Mr. G. C. Adams
 Mr. Lester R. Adams
 R.L. & Lelia Adams
 Mr. S. S. Adams
 Mr. Warren Adams
 Mr. Wayne R. Adams
 Mr. J. J. Adkins
 Mr. Fred Aebischer
 Charles B. & Kate F. Ahlson
 James W. & Helen L. Aikman
 Mr. Paul Ail
 Air King Manufacturing Company
 Albers Milling Co., Trustee & Beneficiary
 Warren M. & Minnie W. Albertson
 Mr. Frank Albino
 Aline Albright or Aline Kaiser
 Alva A. & Bernita A. Albright or Paul Cole
 Mr. H. L. Albright
 James V. & Edna Alcorn
 Arthur E. & Evelyn A. Alden
 Mr. John Alexander
 Mr. J. E. Alexander
 William T. & Alice L. Alexander
 Anna Algesheimer
 Mr. A. C. Allen
 Claude C. & Mary E. Allen
 Mr. Carl J. & D. Allen
 Mr. C. D. Allen
 Elmer & Elizabeth Allen or Olive Jung
 George W. & Helen I. Allen
 Mr. H. B. Allen
 L.F. & Bessie S. Allen
 S. Eugene & Doris M. Allen or Mrs. Glenn Ogilvie
 Mr. Chris Allenbach, Estate
 Mr. Walter Allenback
 Hilda M. Alley, et al,
 Mr. Geo. Allison, Jr.
 Mr. James Allison
 Robert L. & Lillian M. Allison
 Rosa R. & Esther E. Allison
 Mr. Edward Allwen
 Mr. Eugene Allwen
 Edward A. & Janet Ferne Allworth
 P.E. & Hilda Almquist or Mrs. Ethel Doyle
 Mr. Lewis R. Altman
 Aluminum Company of America
 Mr. R. E. Alvord
 Fred & Irene Amacher
 Ernest & Mona Amburn
 Polly Ames
 Mr. Thomas C. Ammons or Annice Hardesty
 Mr. John Amrien
 Alois & Mary Amstad
 Arnold G. Anderegg
 Andrew & Harriet C. Anderson
 Mr. Arthur Anderson
 Arthur & Irene Anderson
 A.A. & E. R. Anderson
 A. W. & Myra M. Anderson
 Mr. Bernt Anderson
 Carl G. & Beverly Jean Anderson
 Mr. Clarence Anderson
 Mr. C. A. Anderson
 Mr. Conrad E. Anderson
 Edwin G. & Patricia Anderson
 Mr. Enoch Anderson
 Mr. Elmer A. Anderson
 Mr. Erwin J. Anderson
 Erwin J. & Vivian Anderson
 Route 1 Box 512 , Tigard, Oregon
 Route 2 Box 236, Hillsboro, Oregon
 Route 1, Box 9, Cornelius, Oregon
 Route 3 , Hillsboro, Oregon
 6120 N.E. 22nd Ave., Portland, Oregon
 Route 1, Forest Grove, Oregon
 Route 1, Box 346, Aloha, Oregon
 Gales Creek, Oregon
 Route 3 Box 86, Bay City, Oregon
 211 Mariposa Ave., Watsonville, Calif.
 Route 1, Box 283, Tigard, Oregon
 8111 S.W. Fairway Dr., Portland 1, Ore.
 Box 908, Tigard, Oregon
 1118 N.W. Front Street, Portland, Oregon
 Route 2 Box 104, Hillsboro, Oregon
 530 Washington St., Beaverton, Oregon
 714 Enright Street, Santa Clara, Calif.
 3702 "N" Street, Vancouver, Washington
 Route 1, Banks, Oregon
 Carlton, Oregon
 3801 S.W. Hamilton St., Portland 1, Ore.
 Route 2 Box 34, Hillsboro, Oregon
 Route 1 Box 158, Forest Grove, Oregon
 3101 S.W. 50th Ave., Portland 1, Oregon
 Route 2, Hillsboro, Oregon
 Sweetland Bldg., Portland, Oregon
 2236 N.W. Roosevelt, Portland 10, Oregon
 Route 1 Box 818, Beaverton, Oregon
 Route 1, Forest Grove, Oregon
 Route 2 Box 165 , Tigard, Oregon
 4700 S.W. Dogwood Drive, Oswego, Oregon
 672 E. Washington, Hillsboro, Oregon
 2819 S.E. Stephens St., Portland 15, Oregon
 4714 S.W. Shattuck Rd., Portland 19, Ore.
 % Dave Ediger, Rt.3 Bx.284, Portland, Ore.
 Route 3 Box 284, Portland, Oregon
 % F.R. Griffiths, P.O.Bx. 447, Tillamook, Ore.
 Route 3, Sherwood, Oregon
 Route 1, Box 73, Newberg, Oregon
 8111 S.E. Bush St., Portland, Oregon
 4774 S.W. Julia Street, Portland 19, Oregon
 7303 S.W. Bertha Beaverton Hwy., Portland 19, Ore.
 Route 2, Portland 10, Oregon
 541 W. 113th St., New York 25, New York
 Rt. 3, Beaverton, Oregon
 7707 S.W. Vermont St., Portland 19, Oregon
 Box 199, Hillsboro, Oregon
 Route 2 Box 211, Hillsboro, Oregon
 213 S. 4th St., Hillsboro, Oregon
 Route 4 Box 178, Sherwood, Oregon
 6006 S.W. Ames Way, Portland 19, Oregon
 Route 1 Box 393 C, West Linn, Oregon
 Route 2 Box 263, Hillsboro, Oregon
 Route 4 Box 401, Sherwood, Oregon
 7835 S.W. 37th Ave., Portland 19, Oregon
 Route 1 Box 124, Sherwood, Oregon
 Manhattan Beach, Oregon
 Route 3 Box 264, Portland, Oregon
 Route 1, Newberg, Oregon
 Route 1, Gaston, Oregon
 Route 2 Box 439, Cornelius, Oregon
 % Freda Anderson, Guardian, Rt. 2, Gaston, Ore.
 Glenwood, Oregon
 Route 2 Box 45, Hillsboro, Oregon
 Route 2 Box 223, Tigard, Oregon
 2710 S.W. Beaverton Hwy., Portland, Oregon
 1476 N.E. Summer, Portland 10, Oregon
 2606 S.E. Salmon St., Portland 15, Oregon
 Route 4 Box 254, Sherwood, Oregon
 Route 4 Box 9, Sherwood, Oregon

Eugene A. & Lois I. Anderson
Gerhart Thomas Anderson
Gjeruld & Maria Anderson
Mr. G. C. Anderson
Henry & Freda Anderson
Mr. H. Anderson or Mr. S. B. Gustaff
H. F. & Julia Anderson
Ida G. Anderson
Mr. Isaac Anderson or Mr. Duane Schrock
Jennie Anderson
John & Minnie Anderson
Lawrence C. & Elsie M. Anderson
Mr. Louis W. Anderson
Mr. L. H. Anderson
Nels G. & Lucy G. Anderson
Mr. Ralph A. Anderson
Mr. Samuel G. Anderson
Victor A. & Ruby S. Anderson or
J.W. & Gertrude Duncan
William B. & Agnes R. Anderson
William B. & Gladys B. Anderson
Wm. H. & Lydia Anderson
Jake G. & Katherine C. Andor
Mr. Elbert Andrews
L.R. & Grace Andrews
Viola Andrews or Viola Lynch
Mr. Lester Andross
Edwin F. & Jean F. Angell
Mr. John C. Anicker
Mr. R. R. Anicker
Mr. V. L. Anicker
Mr. Alfred Anliker
Mr. Ben Anliker
Mr. W. E. Anliker
Herman & Olga Anthony
Ray L. & Nellie B. Antrim
S. J. & Julia Appleton
Archdiocese of Portland
Mr. John Arias or Mr. A.W. Csergi
Mr. Morris F. Ariss
Arlie & Nellie E. Armstrong
Mr. Geo. M. Armstrong or Dora Armstrong
Mr. Lawrence G. Arneson
Charles & Dorothy Arnold
Albert H. & Alice Arp
J. Guy & Nina K. Arrington
Mr. R. K. Arrowsmith or V.S. Johnson
Mr. Jerry F. Arthur
Mr. Loren F. Arthur
Ruth C. Arthur or Mr. Thomas V. Arthur
Garland C. & Jean M. Arvin
Mr. Elmer Asche
H.J. & Gertrude Aschwander
Mr. Alfred Ashbaugh
Mr. George H. Ashbaugh
Dan P. & Barbara Ashton
Jerry & Lillian Ashwell
Ass'n. Seventh Day Adventists,
North Pacific Union Conference
Atlas Logging Company
Godfrey & Eleanor Atrops
Mr. Henry Augskellis
Mr. I. M. Avent
Mr. Lawrence Avery
Mr. John C. Aydelott
Clarence E. & Emma Ayers

3910 S.W. Beaverton-Hillsdale, Portland 19, Ore.
Route 4 Box 300, Sherwood, Oregon
Gaston, Oregon
Route 3 Box 942, Beaverton, Oregon
Route 2, Gaston, Oregon
402 Postal Bldg., Portland, Oregon
Route 1 Box 360, West Linn, Oregon
Gales Creek, Oregon
Gales Creek, Oregon
1001 S.E. Franklin Ave., Hillsboro, Oregon
Route 4 Box 113 C, Sherwood, Oregon
1405 Bertha Beaverton Hwy., Beaverton, Ore.
Route 1, Box 105, Newberg, Oregon
Route 3 Box 581, Tigard, Oregon
Star Route, Buxton, Oregon
Route 3 Box 928, Hillsboro, Oregon
6540 S.W. Childs Rd., Oswego, Oregon

6906 S.E. Nehalem St., Portland 6, Oregon
4180 N.E. Alameda, Portland 13, Oregon
5922 S.W. Nevada St., Portland 19, Oregon
1125½ W. 111th St., Los Angeles, California
3634 S.W. Logan St., Portland 1, Oregon
325 E. South St., Cincinnati, Ohio
Route 4 Box 110 A, Sherwood, Oregon
Route 2 Box 195, Hillsboro, Oregon
Route 2, Gaston, Oregon
Route 1 Box 94, Sherwood, Oregon
Route 3 Box 81, Tigard, Oregon
Route 3 Box 443-A, Hillsboro, Oregon
Route 3 Box 443, Hillsboro, Oregon
Route 2, Gaston, Oregon
Route 2, Gaston, Oregon
Route 2 Box 160, Cornelius, Oregon
Box 22, Willamette, Oregon
Aloha, Oregon
Route 1, Cornelius, Oregon
2053 S.W. 6th Ave., Portland 1, Oregon
Route 4, Hillsboro, Oregon
Route 1, Hillsboro, Oregon
Route 1 Box 150, Gaston, Oregon
640 S.W. Brookwood Avenue, Hillsboro, Oregon
Route 2 Box 99, Tigard, Oregon
Route 2, Box 748, Beaverton, Oregon
Route 2, Box 70, Newberg, Oregon
4506 S.W. Illinois St., Portland 19, Ore.
Route 2 Box 265, Sherwood, Oregon
5175 S.W. 192nd Ave., Aloha, Oregon
P. O. Box 137, Aloha, Oregon
5807 S.W. Nebraska, Portland 19, Oregon
Route 3 Box 94, Sherwood, Oregon
1515 Washington St., Oregon City, Oregon
Route 4, Sherwood, Oregon
Route 2, Gaston, Oregon
Route 2, Gaston, Oregon
Route 1 Box 524-A, West Linn, Oregon
Route 2, Gaston, Oregon
Route 2, Gaston, Oregon
Glenwood, Oregon
Route 3, Sherwood, Oregon
Route 1 Box 237, Banks, Oregon
Box 293, Forest Grove, Oregon
Route 3 Box 169, Sherwood, Oregon
Route 1, Forest Grove, Oregon
Route 3, Box 57, Hillsboro, Oregon

-B-

Charles A. & Alberta Babcock
Elmer E. & Lizzie Babcock
Mr. George Baccrich

Route 2 Box 400, Portland 10, Oregon
Route 1 Box 567, West Linn, Oregon
1019 N.E. Floral Pl., Portland 15, Oregon

John G. & Louise Bacher
 Mr. Lawrence J. Bacon
 Mr. Walter C. Bacon
 Mr. Alexander Bader
 Ross & Lettie Baer
 Mr. John P. Bagan
 Mr. W.H. Bagley, Jr., or Alta Bagley
 Mr. Alexander Baier
 Barbara Jean Bailey or Jean B. Fisher
 Mr. Benjamin Bailey or Mrs. Maude Bailey
 Charles A. & Betty J. Bailey
 Ervin & Ethel Bailey or Harvey R. Jensen
 Eva E. Bailey or Mrs. L.A. Lynch
 Mr. Francis Paul Bailey or Dr. Paul Bailey
 Mr. Harrison E. Bailey
 Henrietta L. Bailey
 Mr. Ivan Bailey
 Mr. James O. Bailey
 Mr. John Hobbs Bailey
 Mr. J. W. Bailey
 B.F. & Lelia Baker
 Delmar & Eileen Baker
 E. R. & Irene Baker
 Harold A. & Lulu A. Baker
 Harry C. & Ida B. Baker
 Joseph & Lucy Baker
 Mr. Neil R. Baker
 Mr. Robert Baker
 Mr. R. Wilbur Baker
 Wilfred & Norma L. Baker
 Victor & Anna Baker
 Mr. Donald E. Balch
 Mr. Ersel Baldwin or Wm. Vandering
 Mr. G. H. Baldwin
 Thomas R. & Judith A. Baldwin
 Mr. Charles H. Ball
 Walter J. & Amy C. Ball
 Mr. Elmer H. Ballard
 Mark & Mathilda Balocco or Walter Wabs
 Mr. Joseph Balogh
 Mr. Archie N. Banbury
 Alan & Doris Bancroft or James R. Kuhr
 James E. & Jean A. Bandy or
 Arthur L. & Evelyn L. Caven
 James E. & Jean A. Bandy or
 Buick L. & Alma E. O'Halloran
 Howard H. & Beatrice L. Bangs
 Katherine Bangs
 City of Banks
 Alan B. & H. L. Banks
 Mr. J. M. Banta
 Gladys M. Banyard or Mr. Leslie Banyard
 Corinne W. Barber or L. L. Thomas
 Mr. C.L. Barber

 Mr. Earl Barber or Howard Saxton
 Mr. Ralph Barber
 Bariatric Corp.
 Kendall & Rosa Barker
 Frank S., Jr. & Marjorie S. Barlow
 Francis T. Barnekoff
 Mr. Clive W. Barnes
 Eugene R. & Jean Barnett
 Mr. Thomas R. Barnett
 Mr. D. Barney or Edwin Payne
 Effie Barrett
 Myles S. & Elizabeth L. Barrett
 Wealtha A. Barrett or Mrs. A.C. Slaughter
 James E. & Margaret E. Barrick
 Mr. Charles Barron
 Harold G. & Mary A. Barrow
 Mr. T. M. Barry
 Frederick W., Jr. & Edith L. Bartel

1920 N.E. 7th Ave., Portland 12, Ore.
 Route 1 Box 402, Cornelius, Oregon
 Route 1 Box 226, Cornelius, Oregon
 6140 S.W. Canby, Portland 19, Oregon
 Route 2 Box 114, Cornelius, Oregon
 Route 2 Box 275, Tigard, Oregon
 Route 1, Forest Grove, Oregon
 Route 1 Box 61, Hillsboro, Oregon
 3367 S.E. 8th, Portland 2, Oregon
 Route 3 Box 540, Hillsboro, Oregon
 4300 S.W. 34th Ave., Portland, Oregon
 Route 1, Forest Grove, Oregon
 Box 96, Redmond, Oregon
 1027 Medical Dental Bldg., Portland, Ore.
 Route 5 Box 579, Everett, Washington
 5021 S.W. Baird St., Portland 19, Oregon
 Box 275, Cascade Locks, Oregon
 Route 1, Forest Grove, Oregon
 502 2nd Avenue, Anchorage, Alaska
 Hillsboro, Oregon
 % W.G. Brown Rt. 2 Box 76, Yamhill, Ore.
 Route 2, Box 117, Tigard, Oregon
 Route 2, Gaston, Oregon
 683 5th Street, Oswego, Oregon
 Route 2, Gaston, Oregon
 Route 1, Cornelius, Oregon
 Route 1, Banks, Oregon
 760 N.W. Dale Ave., Portland, Oregon
 Route 1 Box 76, Gaston, Oregon
 2150 S.W. Childs Rd., Oswego, Oregon
 4137 N. Minnesota, Portland 11, Oregon
 8817 S.W. 50th Ave., Portland 19, Oregon
 Forest Grove, Oregon
 Forest Grove, Oregon
 14004 S.E. Fairoaks Dr., Milwaukie, Oregon
 Route 1 Box 159, Gaston, Oregon
 4175 Shaw Street, Beaverton, Oregon
 Route 3 Box 96, Sherwood, Oregon
 Route 1, Aloha, Oregon
 1705 S.E. Morrison, Portland, Oregon
 Route 1 Box 227, Gaston, Oregon
 Route 1 Box 515, West Linn, Oregon

 Route 1 Box 127 AA, Sherwood, Oregon

 2026 N.E. 43rd Ave., Portland 13, Oregon
 Gaston, Oregon
 Box 133, Glen Cullen, Oregon
 Banks, Oregon
 1125 E. 9th St., Albany, Oregon
 Route 2 Box 305, Portland, Oregon
 Route 1 Box 826, Tigard, Oregon
 Route 1 Box 340-F, Portland 9, Oregon
 % J.C. Corbin Co., 306 Lewis Bldg.,
 Portland 4, Oregon
 Gales Creek, Oregon
 Route 1, Gaston, Oregon
 1932 S.W. Water Ave., Portland 1, Oregon
 Route 2 Box 356-B, Portland 10, Oregon
 6009 S.W. Patton Road, Portland 1, Oregon
 8502 S.W. Fairway Dr., Portland, Oregon
 Route 2 Box 787, Beaverton, Oregon
 Route 3 Box 965, Beaverton, Oregon
 Route 1 Box 89 B, Gaston, Oregon
 Route 2 Box 559, Beaverton, Oregon
 Star Route, Forest Grove, Oregon
 6254 S.W. 46th Ave., Portland 19, Oregon
 2340 Clay St., San Francisco, California
 Route 4 Box 77, Sherwood, Oregon
 16595 S.W. Hart Road, Beaverton, Oregon
 5925 S.W. Nevada Court, Portland 19, Oregon
 3004 N.E. 32nd Ave., Portland 12, Oregon
 5511 S.W. Vermont St., Portland 19, Oregon

E. A. & Virginia Bartlett
 E. J. & Margaret Bartlett
 Mr. Clarence E. Barton
 Mr. Kenneth Barton
 Myrtle A. Bartrum
 Baseline Lumber Company

 Mr. Jacob Bass or Dorothy Davis
 Hope Bassett
 Mr. Albert Bastain or A. A. Horsfeldt
 Lawrence & Hilda Bastain
 George C. Batalgia
 Alvin M. Batchelar

 Mr. Elmer Batchelder
 James & Margaret Batchelder
 Chas. R. & Louis K. Bateman
 Mr. Clyde F. Bateman
 Mr. J. E. Bateman & Sons
 John R. & Phyllis Bateman
 Swanton S. Bateman
 Mr. Walter Bateman
 Mr. Bruce Bates or D. C. Walker
 Mr. Chester M. Bates
 Mr. Harold J. Bates
 E. A. & Lydia G. Bauder
 Jacob & Rosalia Bauder
 Mr. Arthur Bauer
 Mr. Clifford & Emma Bauer
 Harold F. & Mary Bauer
 Mr. Herbert & Lila Bauer
 H. G. & Erna Bauer
 W.C. & Lona Baugh
 Mr. R. E. Baughman
 Mr. Wharton F. Baughman
 M. J. & Helen Baughn
 Mr. & Mrs. Elias Bauman
 Mr. Jack Baumann
 Mr. C. E. Baumgardner
 A. & Louise E. Baumgartner
 Mr. Ralph J. Baurer
 Clarence S. & Eunice M. Bawden
 Herman M. & Agnes Baxter
 Mr. Ralph C. Baysinger
 Bertha B. & Harold W. Beach
 Ethel A. Beach
 Francis L. & Vivian D. Beach or
 Wm. C. Watkins
 Mr. Henry T. Beach
 Mr. Chas A. Beaman
 Elijah G. Beaman
 J. H. & Grace Beaman
 Henry & Ethel Beard
 Mike & Helen Beavich
 John & Clara Bechen
 Ford W. & Zelma Bechtel
 Charles & Theresa Bechtold or Thomas Patterson
 Mr. G. A. Bechtold
 Glenn V. Bechtolt
 H. L. & Viola G. Beck
 Fred & Geneve Becker
 Jesse & Lois Bedwell
 Clifford & Hazel Beeler
 George & Lillian Beeler
 Jack Beeler, County Clerk, Yamhill County
 Court House Building
 Mr. Wm. H. Beeman, or Mariano Bringas
 Mr. W. A. & Norma Began
 Alois C. Beglinger, et al
 Cosmus & Anna Beglinger
 Mr. Herman Behrman
 Mr. Walter Behrman
 Rodney & Betty Belanger

 Route 1 Box 291, Tigard, Oregon
 Route 3, Sherwood, Oregon
 19445 S.W. Blanton, Aloha, Oregon
 Route 1 Box 233, Hillsboro, Oregon
 517 S. Holly, Medford, Oregon
 % Joseph F. Hodler, Failing Bldg.
 Portland, Oregon
 Route 1 Box 155, Banks, Oregon
 Aloha, Oregon
 4122 N.E. Broadway, Portland, Oregon
 Route 2 Box 395, Tigard, Oregon
 Route 1, Gaston, Oregon
 26425 S.W. Tualatin Valley Highway
 Hillsboro, Oregon
 Route 1, Hillsboro, Oregon
 Box 104, Wecoma, Oregon
 Star Route, Gales Creek, Oregon
 Route 1 Box 146, Banks, Oregon
 Gales Creek, Oregon
 Gales Creek, Oregon
 Star Route, Gales Creek, Oregon
 Gales Creek, Oregon
 1121 Equitable Bldg., Portland 4, Oregon
 North Plains, Oregon
 Route 1, Gaston, Oregon
 5141 S.W. Garden Home Rd., Portland 19, Ore.
 13022 S.W. Fosberg Road, Portland 19, Oregon
 14320 N.W. Cornell Road, Portland 1, Oregon
 Route 3 Box 242, Portland 1, Oregon
 Route 4 Box 445 A, Hillsboro, Oregon
 Route 2 Box 29, Beaverton, Oregon
 2925 N.W. Saltzman Road, Portland, Oregon
 Route 1, Cornelius, Oregon
 Route 4, Hillsboro, Oregon
 Route 4 Box 403, Hillsboro, Oregon
 Box 122, Ephrata, Washington
 5908 S.W. Texas St., Portland, Oregon
 Route 1, Hillsboro, Oregon
 Route 1 Box 236, Forest Grove, Oregon
 5924 S.W. Vermont St., Portland 19, Oregon
 Route 2, Box 47, Silverton, Oregon
 Route 2 Box 175 A, Gaston, Oregon
 4757 S.W. Admiral St., Portland 19, Oregon
 Route 1, Aloha, Oregon
 5575 N.E. Sandy Crest, Apt.2, Portland, Ore.
 Route 3, Hillsboro, Oregon

 Route 1 Box 48, Hillsboro, Oregon
 Route 3, Hillsboro, Oregon
 Route 1, Forest Grove, Oregon
 Route 1, Forest Grove, Oregon
 Route 1, Forest Grove, Oregon
 Route 1 Box 165, Hillsboro, Oregon
 8508 N.W. Cornell Rd., Portland 1, Oregon
 Route 1, Hillsboro, Oregon
 Star Route, Gales Creek, Oregon
 4911 S.W. 59th Ave., Portland 19, Oregon
 Route 3 Box 189, Tigard, Oregon
 4109 S.W. Sunset Road, Portland 1, Ore.
 Route 1, Gaston, Oregon
 Route 1 Box 218, Tigard, Oregon
 1908 N.E. Schuyler, Portland 8, Oregon
 P. O. Box 244, Sherwood, Oregon
 Route 1, Gaston, Oregon

 McMinnville, Oregon
 Route 1 Box 410, Beaverton, Oregon
 Route 1 Box 516, Tigard, Oregon
 27215 S.W. Tualatin Hwy., Hillsboro, Ore.
 Route 2, Hillsboro, Oregon
 Route 2, Cornelius, Oregon
 Route 2, Cornelius, Oregon
 Route 2 Box 71, Tigard, Oregon

Ruth Belcher	17435 S.W. Blanton, Aloha, Oregon
Dorothy A. & Ralph W. Bell	Route 3 Box 146, Sherwood, Oregon
Earl & Bertha Bell	Route 1 Box 839, Beaverton, Oregon
R. D. & Evelyn Bell	Route 1 Box 286, Gaston, Oregon
Gertrude R. Bellis	Route 2, Box 396, Portland 10, Oregon
Mr. Joseph Bellish	Buxton, Oregon
Katherine Belser or Arlyle B. Lewis	Route 1 Box 577, Tigard, Oregon
Franklin A. & Phillis I. Bemis or Ashel Stenerson	Rt. 4, Sherwood, Oregon
Mr. Hellmuth A. Bendler	Route 3 Box 290, Hood River, Oregon
Mr. J. A. Benefiel	Banks, Oregon
Mr. Harold Bennett	Route 2, Box 227, Hillsboro, Oregon
Homer A. & Marie E. Bennett	Box 83, Buxton, Oregon
Martha Bennett	Route 1 Box 365, Forest Grove, Oregon
Mr. Murrell R. Bennett	Route 2 Box 156, Beaverton, Oregon
J.W. & Fae Bennington	12227 N.W. Hiller Lane, Portland 1, Ore.
Mr. Albert H. Benson	Route 4, Box 155, Hillsboro, Oregon
Fred L. & Robert L. Benson	Route 2 Box 307, Portland, Oregon
Leslie O. & M. Geneva Benson	6541 S.W. 47 th Avenue, Portland 19, Ore.
Mr. Louis Benson	11600 S.W. Center St., Beaverton, Oregon
George & Margaret Benz	Route 1 Box 518, Tigard, Oregon
Mr. E. R. Benzel	Star Route, Buxton, Oregon
Helen Beovich	8508 N.W. Cornell Road, Portland 10, Ore.
Adolph Berg	5128 N. Maryland Ave., Portland, Oregon
Mr. C.E. Berg	8304 S.W. Fairway Drive., Portland 1, Ore.
Gale R. Berg	6718 S.W. Mayo, Portland 19, Oregon
Arnold & Anna Berger	Route 4, Hillsboro, Oregon
Mr. Ben Berger	2780 S.W. 229 th Ave., Beaverton, Oregon
Carl & Esther Berger	Route 4, Hillsboro, Oregon
Edward & Minnie Berger	20185 S.W. Farmington Rd., Beaverton, Ore.
Elsie, Henry & Ernest Berger	Route 4, Hillsboro, Oregon
Fred & Marie M. Berger	Route 4, Box 349, Hillsboro, Oregon
Mr. Henry O. Berger	Route 1, Cornelius, Oregon
Mr. Joseph Berger	18720 S.W. Blanton St., Aloha, Oregon
May Berger or Dualey & May Henderson	Route 1 Box 173, Hillsboro, Oregon
Mr. Simon Berger	Route 4 Box 350, Hillsboro, Oregon
Tessie C. Berger	Route 1, Box 147, Hillsboro, Oregon
Mr. Elmer Bergerson	Star Route, Buxton, Oregon
Mr. Harold Bergerson	% Halce & Juala, Vernonia, Oregon
Mr. Ed. H. Bergin	24730 S.W. Drake Lane #2, Beaverton, Oregon
H.F. & Ellen R. Bergis	Box 333, Oswego, Oregon
Elmer O. & Louise F. Bergland, or Walter K. & Adelaide W. Rush, Jr.	1834 S.E. 8 th Ave., Portland 14, Oregon
Hazel Bergquam	Route 1, Aloha, Oregon
Mr. Friedvich Wilhelm Beringer	Route 3, Sherwood, Oregon
Mr. Charles Edward Bernard	12625 S.W. Walker Road, Beaverton, Oregon
Ned & Marjorie Bernardi	9516 Fir Grove Lane, Portland 1, Oregon
Mr. Edward W. Bernards	Route 2, Forest Grove, Oregon
John W. & Helena Bernards	Route 1, Cornelius, Oregon
Lena Bernards	Route 2 Box 128, Forest Grove, Oregon
Margaret Bernards	919 Corbett Bldg., Portland, Oregon
F.J. & Z.H. Bernau	Route 4, Box 351, Sherwood, Oregon
Howard Westey & Greta Berry	154 S.E. 81st Street, Portland, Oregon
Rose Bertucci	Box 104, Beaverton, Oregon
Mr. Oswald Berwald	Route 2, Forest Grove, Oregon
Ulrich Berweger	Route 4 Box 347, Sherwood, Oregon
Royal G. & Marie C. Betts	Route 1 Box 127, Sherwood, Oregon
Mr. Pete Bialy	Gaston, Oregon
Mr. George H. Bidwell	Box 27, Manning, Oregon
Wm. H. Biegel or A.L. Lemmons	1415 Kirby Street, McMinnville, Oregon
Mr. C.J. Bielmah or E.L. Larson	Route 5 Box 60, Hillsboro, Oregon
Mr. Henry J. Bienert	Route 1 Box 198, Hillsboro, Oregon
Mr. Orville Bierly or Mr. Roy E. Bierly	Route 1 Box 851, Beaverton, Oregon
Mr. Roscoe Bierly	Route 1, Beaverton, Oregon
Mr. George Biersdorf, Jr., et al	% Sahnaw, 3rd & Lincoln, Hillsboro, Oregon
J. Bieites	Route 1 Box 53, West Linn, Oregon
Ernest & Frances Biller	Route 3 Box 244, Tigard, Oregon
Mr. Francis R. Billings	Route 3, Hillsboro, Oregon
Mr. Roy H. Bills	Route 3, Hillsboro, Oregon
Mr. Pete Bilosh	Route 3 Box 837, Beaverton, Oregon
Mildred Irene Bimeler	Route 2, Tigard, Oregon
Mr. Theodore W. Binns	10305 N.W. Leahy Rd., Portland 1, Oregon
Mr. E. A. Birch	Star Route, Buxton, Oregon
Mr. Peter Alexander Birkel	Route 3 Box 34, Hillsboro, Oregon

Raymond C. & Anita Birkland	6149 S.W. Shattuck Rd., Portland 19, Oregon
Walter & Mary Bischof	Route 1 Box 263, Sherwood, Oregon
Mr. R. A. Bissett	Medical Dental Bldg., Tigard, Oregon
Mr. Foster O. Bither	Route 2 Box 117, Sherwood, Oregon
Mr. B. J. Bitz	Route 2 Box 114, Tigard, Oregon
Richard S. & Jeanette T. Bitzer	4215 S.W. 34 th Ave., Portland, Oregon
Ralph L. Blachly	6624 S.E. 19 th Ave., Portland 2, Oregon
Dale A. & Geraldine F. Black	2324 N.W. Quimby St., Portland 10, Oregon
William C. Black	11 ¹ / ₄ S.W. Pacific Hwy., Portland 19, Ore.
Mr. Ellis F. Blackmore	Route 1, Gaston, Oregon
Mr. J. R. Blake	Route 3 Box 150, Sherwood, Oregon
Mr. Edward M. Blampied	14335 N.W. Cornell Road, Portland 1, Oregon
Ida Fong Blank	5000 S.W. Dogwood Dr., Oswego, Oregon
Ernest & Olga Blankinship	Route 3 Box 212, Tigard, Oregon
Mr. Louis Blaser	Route 3 Box 295, Sherwood, Oregon
Mr. A. Lennox Blatchford	Route 2 Box 267, Hillsboro, Oregon
Mr. Edwin T. Blatter	8212 S.W. Barnes Rd., Portland 1, Oregon
Jesse E. & Florence E. Blazer	Hillsboro, Oregon
Mr. Luke M. Bleakney	P. O. Box 207, Aloha, Oregon
Edmund W. & Patricia A. Bleckinger	2540 S.W. Hamilton Court, Portland, Oregon
Mr. Paul Blehn	Route 2 Box 204, Gaston, Oregon
Mr. Al I. Blessing	Route 2 Box 284, Cornelius, Oregon
Mr. William H. Blocher	Buxton, Oregon
William C. & Pauline M. Block	4250 S.W. Dosch Road, Portland 1, Oregon
Carol T. & Helen Y. Blomquist	4550 S.W. 45 th Ave., Portland 19, Oregon
Mary M. Blood	2885 S.E. Kelly, Portland, Oregon
Cecil & Ruth Blum	Gaston, Oregon
John E. & Bertha Blum	Box 57, Gaston, Oregon
Mary E. Blum or Weaver Clark	Gaston, Oregon
S. P. Blum	Gaston, Oregon
Lorena H. Blundon	4825 S.W. 192nd Ave., Aloha, Oregon
Vergil H. & Juanita L. Bode	Route 1 Box 802, Lake Grove, Oregon
Mr. Howard J. Bodine	150 Golden Gate Avenue, San Francisco, Calif.
William E. & Mabel Bodle	1920 S.E. 45 th St., Portland, Oregon
Raymond E. & Thelma A. Boeckman	Route 1 Box 367, West Linn, Oregon
Mr. A. W. Boesl	3105 S.W. 2nd Ave., Portland, Oregon
Catherine Boge	819 E. Main, Hillsboro, Oregon
Elmer & Anna Boge	Route 2, Cornelius, Oregon
Mr. Frank H. Boge	Route 2, Cornelius, Oregon
Mr. Jerome O. Boger or Neil Dickenson	Route 2 Box 2 M, Sherwood, Oregon
Frances J. Bohlen	Route 4 Box 154, Sherwood, Oregon
Mr. Rudolph L. Bohm	Route 3 Box 291, Sherwood, Oregon
Mr. Michael Bohmann	2819 S.W. Fairview Blvd., Portland 1, Ore.
Mr. Dale Bohna	1108 E. Ludlum Road, Vancouver, Washington
Lillian Baker Bohnenkamp	1701 1st, LaGrande, Oregon
Katheryn Boicoff	Route 4 Box 521, Hillsboro, Oregon
R. Breyman & R. Lucille Boise or W. & M. E. Breyman	Breyman Building, Salem, Oregon
Mr. Victor Boleen	Route 4, Hillsboro, Oregon
Laura Bolen	Glen Cullen, Oregon
Mr. Henry B. Bolf	4150 S.W. 96 th Ave., Beaverton, Oregon
Florence Bollam	1829 N.W. Lovejoy Street #311, Portland 9, Ore.
C. X. & Roberta Bollenback	3131 S.W. Altadena Terrace, Portland 3, Ore.
Mr. Albert Bolma	Route 2, Forest Grove, Oregon
Edward & Phoebe Bolma	Route 2, Hillsboro, Oregon
John & Virginia J. Bolma	Route 2, Hillsboro, Oregon
Howard & Violet M. Bolz	Route 1 Box 721, Lake Grove, Oregon
W.W. & Freda Bonar	31040 N.W. Harnecker Rd., Hillsboro, Ore.
Mr. Edward F. Bongard	23520 S.W. Francis St., Beaverton, Oregon
H.W. & G.M. Bonham	Route 2, Newberg, Oregon
Frank W. & G. Burnetta Boone	Route 2 Box M6A, Sherwood, Oregon
Mr. Donald L. Boots	Route 1, Box 205 A, Hillsboro, Oregon
Mr. Claus Borchers, or Mr. John M. Burge	Route 4 Box 27, Sherwood, Oregon
Mr. George Borchers	Route 4 Box 226, Sherwood, Oregon
Peter Borchers Estate	Route 4 Box 30, Sherwood, Oregon
Mr. George N. Borich	335 S.E. 11 th Ave., Portland 14, Oregon
Allen Roy & Mabel H. Borland	Route 1 Box 593, West Linn, Oregon
Garrett & Hedwig Borland or Theo. C. Porth	Route 1 Box 90, Newberg, Oregon
Lenore Borland	Route 1 Box 395, Tigard, Oregon
Walter & Loreta Hazel Borland	Route 1 Box 118, Sherwood, Oregon
William Borsch or Willis Pyle	Route 3 Box 226, Oregon City, Oregon
Mr. Albert Borwick	Route 4, Hillsboro, Oregon
John & Lena Bose	Route 1, Hillsboro, Oregon

Mr. G. G. Bostrom
 Mr. Wm. R. Boswell
 Mr. Douglas E. Bosworth
 E.C. & Ethel G. Boucher
 Eugenie Bouchet
 Mr. Thomas J. Bous
 Hilda Bouschor
 Emma A. Bousha
 Mr. Paul De Pue Boutwell
 Cassidy A. & Julia H. & S.S. Boutz
 Fred & Elizabeth Bowen
 J. Austin & Deane Marie Bowen
 Ralph & Mary Bowen
 Mr. Thos. Bowers
 Mr. Fred H. Bowlby
 Finley K. & Mabel Bowman
 Louie Boy
 Ezra Boyer or D. C. Duncan
 Mr. Chas. Boyington
 Elizabeth T. Boylan or R. G., R.C.,
 & Paul Ritchey
 Robert & Alberta Boyle or Alberta C. Brown
 Mr. J. M. Boyles
 Erman D. & Mae C. Bradshaw
 Mr. Darrel C. Brady
 Mr. I. P. Brady
 J. H. & Myrtle I. Braithwaite
 Lloyd & Florence Braithwaite or Richard Johns
 Katie Branda
 Frank J. & C. A. Brandaw
 Mr. Chas. W. Brandl
 Samuel & Margaret Brandon or Philip H. Wills Sr.
 Mr. Gerald L. Brant
 Lee M. & Hazel Brant
 Mr. Andrew W. Brascesco or Rose Bertucci
 Mr. Ben W. Braukman
 Mr. Frank Braukman
 O. E. & Jessie M. Brawdy
 R. W. & Ida Bray
 Verne & Helen Breitenbucker
 Frank & Hedvig Brelin
 Ernest Brelji Estate
 Mr. A. E. Brettauer
 Mr. Fred Bretthauer, Jr.
 R. Haden & Helen Brewer
 Mr. Frederick Brickley
 Mr. Chester Bridges or Robert Ganger
 Earl S. & Norma C. Briggs
 Mr. Roy Briggs
 Mr. Wesley D. Bright
 Mr. Franklin A. Brindell, Jr. or
 G. L. Diehle
 Mr. E. E. Bringle
 Theo. & Anna Brinkele
 Ethel L. Brinley
 Brisbin Construction Company
 Mr. Lewis K. Brisbin
 Lowell R. & Lois M. Brisbin
 Mr. Chester M. Bristol
 Edith L. Bristol, et al
 S. R. & Velma P. Bristow
 J. R. & Ella Florence Brizendine
 Mary Brock
 Mr. Wilson E. Brock
 Mr. Bert G. Brockway
 Mr. E. R. Brodemeyer
 Zuleika Bromley or C. H. Bromley
 Graydon J. & Mae Broms
 Mr. Reuben Bronowski
 Mr. B. F. Brooke
 A. Lynn Brooks
 Jos. X. & Emma Brooks
 Mr. Lloyd B. Brooks

Route 2 Box 220, Tigard, Oregon
 Route 1 Box 670, Beaverton, Oregon
 P.O. Box 11, Glenwood, Oregon
 Route 2 Box 772, Beaverton, Oregon
 Box 272, Tualatin, Oregon
 8212 S.W. Dorothy Lane, Portland, Oregon
 Route 3 Box 468, Tigard, Oregon
 Route 4, Box 113B, Sherwood, Oregon
 Route 1 Box 822, Beaverton, Oregon
 Route 1 Box 391, West Linn, Oregon
 Route 1 Box 402-E, West Linn, Oregon
 Route 2 Box 52, Yamhill, Oregon
 Route 1 Box 534, Tigard, Oregon
 Cascade Locks, Oregon
 Route 2, Cornelius, Oregon
 6506 S.W. Lincoln St., Portland 1, Oregon
 Route 3 Box 280, Portland 1, Oregon
 Route 1 Box 915, Beaverton, Oregon
 470 S.W. Brookwood, Hillsboro, Oregon

Route 1, Forest Grove, Oregon
 1941 S.W. Canby, Portland, Oregon
 Route 1, Banks, Oregon
 19055 S.W. Bryant Rd., Oswego, Oregon
 Route 2 Box 62, Forest Grove, Oregon
 Route 1, Forest Grove, Oregon
 9320 N. Central St., Portland, Oregon
 Route 1 Box 199, Forest Grove, Oregon
 Star Route W., Box 87, Tillamook, Oregon
 Route 2, Cornelius, Oregon
 Nashville, Oregon
 Route 1 Box 593, Tigard, Oregon
 Route 4 Box 335, Hillsboro, Oregon
 10704 N.W. Leahy Road, Portland 1, Ore.
 P.O. Box 104, Beaverton, Oregon
 Route 2, Forest Grove, Oregon
 Route 1, Cornelius, Oregon
 Route 3 Box 116, Sherwood, Oregon
 9601 S.W. Capitol Hwy., Portland, Oregon
 2692 Denney Road., Beaverton, Oregon
 Route 3 Box 293, Tigard, Oregon
 % Mrs. Fred Meyer, 253 S.9th, Hillsboro, Ore.
 Box 547, Joseph, Oregon
 Route 3, Hillsboro, Oregon
 Route 3, Hillsboro, Oregon
 Route 3 Box 85, Sherwood, Oregon
 Route 2 Box 570, Hillsboro, Oregon
 6021 S.W. Scholls Ferry Rd., Portland, Ore.
 % Roy's Radio Shop, Hillsboro, Oregon
 Route 1 Box 239 A, Sherwood, Oregon

Route 1 Box 62, Hillsboro, Oregon
 Route 2 Box 2R H, Bishop, California
 Route 3 Box 192, Tigard, Oregon
 Cherry Grove, Oregon
 % A.H. Kelley, 525 S.W. 14th, Portland, Ore.
 4110 N.W. Murray Rd., Beaverton, Ore.
 4400 S.E. 74th Ave., Portland 6, Oregon
 Route 1, Cornelius, Oregon
 Route 1 Box 220, Newberg, Oregon
 Route 1 Box 21 A, Gaston, Oregon
 Route 1 Box 48, Gaston, Oregon
 % H.E. Brock, Pendleton, Oregon
 Pendleton, Oregon
 426 N.E. 24th, Portland, Oregon
 9775 Denney Road, Beaverton, Oregon
 Bickleton, Washington
 2020 S.W. Sunset Blvd., Portland 19, Ore.
 Tualatin, Oregon
 Route 1 Box 197, Cornelius, Oregon
 1810 Pacific Avenue, Forest Grove, Oregon
 Route 2 Box 343, Portland 10, Oregon
 Route 5 Box 211, Hillsboro, Oregon

Wm. & Gentry Brooks	Route 2 Box 516, Beaverton, Oregon
William M. & Marie R. Brooks	5327 N.E. Columbia Blvd., Portland 13, Ore.
Lee L. & Swea E. Brosy	Route 1 Box 125, Sherwood, Oregon
H. N. & Marie Brower	Box 353, West Linn, Oregon
Mr. Joe Brower	Route 2, Hillsboro, Oregon
Bertha Brown	Route 1 Box 801, Tigard, Oregon
Dean L. Brown	Castle Rock, Colorado
Mr. Derrel E. Brown	P. O. Box 52, Orenco, Oregon
Earl & Aleen Brown	Route 2, Gaston, Oregon
Mr. Ernest Brown	Route 1, Aloha, Oregon
Mr. Ernest L. Brown	Route 1 Box 143, Cornelius, Oregon
Esther Boge Brown	Route 2, Hillsboro, Oregon
Francis C. Brown	6549 S.W. 47 th Ave., Portland 19, Oregon
Geo. E. & Ruth E. Brown	Route 2, Gaston, Oregon
G. Blaine & Vera A. Brown	Route A, Gaston, Oregon
Mr. Harland L. Brown	Box 45, Gales Creek, Oregon
Hazel & Arthur O. Brown	Aloha, Oregon
Mr. Jas. H. Brown	Route 2 Box 456, Beaverton, Oregon
Mr. Leonard B. Brown	Route 1 Box 248, Aloha, Oregon
Mr. Lloyd C. Brown	Route 3 Box 255, Sherwood, Oregon
Lorain Brown or Mrs. Arthur Brown	General Delivery, Brookings, Oregon
Lou Brown	Route 4 Box 275, Sherwood, Oregon
Mr. Louis H. Brown	Route 2 Box 67, Hillsboro, Oregon
Paul Marvin & Barbara Brown	Newberg, Oregon
Mr. Percy L. Brown	Route 1 Box 45, Tigard, Oregon
Stanford & Irving Brown	Route 1 Box 183, Hillsboro, Oregon
Violet Brown	Star Route, Buxton, Oregon
Mr. Walter M. Brown	Route 3 Box 310, Hillsboro, Oregon
Mr. Wm. H. Brown	5824 S. E. 50 th Ave., Portland, Oregon
Mr. Earl F. Browne	Route 3, Sherwood, Oregon
Mr. Charles W. Browning	Route 1, Box 180, Beaverton, Oregon
Chas. & Clara Brownson	Route 2 Box 189, Cornelius, Oregon
Mr. Alexander R. Bruce	Route 3, Sherwood, Oregon
George W. & Shirley A. Bruce	5642 S.W. Idaho St., Portland, Oregon
Mr. U.A. Brugger or A. Harrington	Route 3 Box 232, Sherwood, Oregon
Charles D. & Beulah V. Brumbaugh	8254 N. Dana, Portland 3, Oregon
Kreszenz Brungard	Route 4 Box 276, Hillsboro, Oregon
William & Susie Bryan	Route 1, Sherwood, Oregon
Mr. Eric R. Bryant	Route 1 Box 330, Gaston, Oregon
Mr. C. B. Buchanan	P. O. Box 523, Cornelius, Oregon
Marjorie Buchanan	Route 1 Box 3, Aloha, Oregon
Mr. Gilbert Buck	8306 S.W. Fairway Dr., Portland, Oregon
James & Hulda Buckley or Frank F. Reed	Route 2 Box 86, Forest Grove, Oregon
J. Everett & Sylvia Buckley	218 Medical Dental Bldg., Portland, Ore.
Mr. Ralph Buckley	Route 1 Box 141, Forest Grove, Oregon
Mr. Charles A. Buckmiller	6405 S.W. 185 th Ave., Beaverton, Oregon
B.B. & Merta Bullwinkle or J.W. Wolfe	Route 5 Box 297 A, Hillsboro, Oregon
Mr. D.D., Katherine L., Kenneth & M.B. Bump	1930 Council St., Forest Grove, Oregon
Mr. Fred T. Bunker	Route 2, Forest Grove, Oregon
Mr. Lester Bunker	2023 18 th Avenue, Forest Grove, Oregon
Mr. John M. Burge	Route 4 Box 27, Sherwood, Oregon
Mr. Philip S. Burke	Star Route, Buxton, Oregon
Mr. Roy Burke	Star Route, Banks, Oregon
W.E. & Lida S. Burke	Route 3, Sherwood, Oregon
Geo. & Edwin Burkhalter	Route 4 Box 186, Hillsboro, Oregon
Joe J. & Rose Burkhardt	Route 1 Box 11, Tigard, Oregon
Mr. John Burki	Route 1, Gaston, Oregon
Mrs. Emma Burkland, Mrs. Inez Pupura or Hy Samuels	Yeon Building, Portland, Oregon
Kelvin M. & Elma E. Burleson	Route 1 Box 281, Sherwood, Oregon
Mr. R.M. Burley or Ellen H. Burley	3509 N.E. 23rd Ave., Portland, Oregon
Mr. E. F. Burlingham or Antone H. Evers	Route 1, Forest Grove, Oregon
Mr. Conrad M. Burmester	Route 1 Box 564, Aloha, Oregon
Charles Alvin & Ruth E. Burnett	Route 1 Box 280-A, Sherwood, Oregon
Mabel E. Burnett	Route 1 Box 548, West Linn, Oregon
Roy O., Jr. & Adelaide M. Burnett	Route 1 Box 321-A, Oswego, Oregon
Berth Hummel-Burnham or Mrs. P.E. Burnham	515 3rd Ave., Salt Lake City 3, Utah
Mr. Archie Eugene Burns or Dr. Howard E. Burns	Box 384, Kentfield, California
A.B. & Rosemary L. Burns	4510 S.W. Nevada Ct., Portland 19, Ore.
Mr. B. P. Burt	Route 2 Box 889, Beaverton, Oregon
Mr. Hackley L. Burton	Route 1 Box 191, Gaston, Oregon
Harry & Helen Burton	Route 3 Box 677, Portland 1, Oregon
Herman W. Busch	5546 S.W. Bertha Beaverton Hwy., Portland 19, Ore.

Mr. Neal W. Bush or Joy Pauline Taggart
 Frank L. & Minnie C. Bushman
 Martin & Mary Buss
 George & Orlinda Butcher
 Mr. Henry Butcher or Lewis Randall
 Mr. Ralph A. Butcher
 Chester W. & LaVelle Butler
 Mr. C. G. Butler
 Mr. F. B. Butler
 Mr. George Butler
 Mr. J. Keith Butler
 Nelia Butler
 Orval Glenn & Glenna Butler
 Mr. Peter F. Butler
 Mr. Thomas L. Butler, Jr.
 Mr. George H. Butterfield
 Mr. Allen V. Butts
 Henry A. & Greta Buuri
 Mr. Gilbert E. Buxton or Robert Jenne
 Larry W. & Maxine L. Byer
 Milton R. Byer, C.W. Lenden or L. Langfeldt
 Mr. J. E. Byers
 Lewis P. & Edna S. Byrne

1805 N.W. 300th Ave., Hillsboro, Oregon
 Route 1 Box 372, West Linn, Oregon
 Route 4 Box 143, Hillsboro, Oregon
 23385 Tualatin Valley Hwy., Hillsboro, Ore.
 8047 S.E. 57th Ave., Portland, Oregon
 Route 2, Hillsboro, Oregon
 Route 1 Box 727, West Linn, Oregon
 5630 S.E. Logus Road, Portland 22, Oregon
 Route 1 Box 109-A, Hillsboro, Oregon
 Route 1 Box 268, Aloha, Oregon
 122 E. Main, Hillsboro, Oregon
 Route 1 Box 257, Hillsboro, Oregon
 Route 1 Box 729, West Linn, Oregon
 Route 1 Box 857, Beaverton, Oregon
 Route 1, Hillsboro, Oregon
 810 S.W. 9th Ave., Portland, Oregon
 335 N.E. Ruby Ave., Beaverton, Oregon
 Route 1 Box 406, West Linn, Oregon
 15025 N.W. Springville Rd., Portland 10, Ore.
 Route 1 Box 432, West Linn, Oregon
 2209 7th St., Tillamook, Oregon
 Route 1, Cornelius, Oregon
 Route 1 Box 357, West Linn, Oregon

-C-

Mr. Percy Cables
 Mr. Glenn Cade
 Henry C. & Rosina Cadonau
 Mr. D.L. Cady or Charles M. Reynolds
 James T. & Myrtle M. Cady
 M.P. & Birdie Cady
 Merle C. & Winifred M. Cady
 R. C. & Hazel Caffal
 Joe & Doris Cahill
 Mr. Chas. Calavan
 Eugene & Mary I. Caldwell
 Mr. Fred L. Caldwell
 Jim & Ada M. Caldwell or Ruth C. Anderson
 Everett & Mary Calkins
 Eudora L. & Albert F. Call
 Mr. Hugh Callahan
 A.F. & Cora Callaway
 P.G. & Marian Callison
 Mr. Carl Camenzind
 Andy & Natalie Cameron
 Mr. Wm. D. Cameron
 Mr. Alvin L. Campbell
 Archie & Florence Campbell
 Mr. Ed P. Campbell
 Effie M. & W.S. Campbell or Martha Heinke
 Elizabeth Campbell or Marvin C. Schmoker
 Floyd W. & Helen A. Campbell
 Mr. Guy F. Campbell
 Mr. John Campbell
 Lauren H. Campbell
 Marguerite Campbell, Trustee, or
 David Campbell
 Mr. Scott E. Campbell
 Mr. Warren R. Campbell
 A.L. & Cammie Canaday
 Beatrice H. Cannady
 Canning Machinery Company
 Mr. Raymond Cannon
 Walter N. & Laura J. Capelle
 Mr. J.R. Caples or Edwin F. Hedin
 Mr. Alfred Capshaw
 Floyd W. & Olga L. Caraway
 Mr. Don Card
 Eva Carey
 Arthur W. & Alice V. Carlson
 Mr. Carl Carlson
 Chris Carlson et al or Mary Gasaway
 Richard & Hilda Carlson

Route 2, Portland 10, Oregon
 3532 N. 77th Ave., Portland, Oregon
 6149 S.W. Shattuck Rd., Portland 1, Oregon
 Route 2 Box 61 A, Gaston, Oregon
 2227 N.E. Ainsworth, Portland, Oregon
 369 S. 3rd St., Hillsboro, Oregon
 Route 5, Hillsboro, Oregon
 Newberg, Oregon
 2124 S.W. Taylor St., Portland 5, Oregon
 5940 N.E. Union Avenue, Portland 11, Oregon
 5340 S.W. Hewett Blvd., Portland 1, Oregon
 Route 1, Banks, Oregon
 Route 2 Box 348, Tigard, Oregon
 6403 S.W. 45th Ave., Portland 19, Oregon
 2757 S.W. Moss St., Portland 19, Oregon
 Route 1, Gaston, Oregon
 Route 3 Box 120, Newberg, Oregon
 Route 3, Portland, Oregon
 Star Route, Forest Grove, Oregon
 13123 S.W. Roger Rd., Portland, Oregon
 10490 Beaverton Hillsdale Hwy., Beaverton, Ore.
 Route 2 Box 886, Beaverton, Oregon
 Route 4 Box 368, Sherwood, Oregon
 Route 2 Box 301, Forest Grove, Oregon
 2209 N.W. Everett St., Portland 10, Ore.
 Route 2 Box 258 A, Hillsboro, Oregon
 2555 S.W. Sunset Blvd., Portland 19, Oregon
 Route 2, Gaston, Oregon
 Star Route, Glenwood, Oregon
 Langley, Washington
 5298 S.W. Dosch Rd., Portland 19, Oregon
 Route 3 Box 494, Hillsboro, Oregon
 Route 2 Box 2 F, Gaston, Oregon
 Route 2, Portland Rd., Newberg, Oregon
 Route 2 Box 307-A, Perris, California
 4525 S.W. Lee St., Portland 22, Oregon
 Route 1, Gaston, Oregon
 Route 2, Gaston, Oregon
 Box 215, Forest Grove, Oregon
 2330 S.W. 239th Ave., Hillsboro, Oregon
 5827 S.W. Dickinson St., Portland 19, Ore.
 6660 S.W. Park Hill Dr., Portland 1, Oregon
 4915 N.E. Grand Ave., Portland, Oregon
 2565 S.W. Farmington Rd., Beaverton, Ore.
 Route 1 Box 97 M, Lebanon, Oregon
 5905 N.E. Sacramento St., Portland 13, Ore.
 6260 S.W. Childs Rd., Oswego, Oregon

Carlton Rose Nursery Inc.
 Mr. Harold Carman
 Carnation Lumber Company
 Ebba Carothers
 Ebba Carothers
 Jeanne Carpenter or George Young
 Mr. W. P. Carr
 Estell & Lee A. Carrigan
 George A. & Kathleen E. Carroll
 Mr. Ben Carsh
 Mr. Chas. Carson or Austin R. Moore
 Alta Carstens
 Arlie Carstens
 Mr. Clyde Luther Carter
 Mr. Dallas Carter
 Roger E. Carter
 Mr. Aram O. Cartozian
 Joy C. Carver
 Mr. Victor Carver
 Flavel W. & Phyllis M. Cascadden
 Roy & Delia Case
 Leo C. & Frances Cashman
 Mr. P. F. Cason
 Judy D. Cass or David M. Wieder
 Mr. Herman Cassell & Rudy Cassell
 Edward W. & Mary Cassidy
 Harvey & Rosa Casteel
 Carmen Caster
 Harmon J. & Helena A. Caster
 Otto Castrow
 Mr. Walter Cate
 Mr. Arthur B. Cattron
 Mr. John R. Cattron
 Mr. Grover Caudill
 Mr. E. D. Cauduro or Harry M. Peters
 W.R. Caughran, Jr.
 Arthur L. & Evelyn Caven
 Mr. Raleigh D. Cavens
 Ivan & Lena Cavic
 Roy A. & Susanna Caviness
 Joseph & Effie Cawrse
 Mr. Allen Cecil
 Mr. Homer Cecil, Sr. or William C. McCarthy
 Cedar Creek Water Company
 Cedar Hills Company
 David & Gerda Cereghino
 Mr. James Cereghino
 Mr. John Cereghino
 Samuel & Neva Cereghino
 Vincent J. & Madeline M. Cerlenko
 Mr. Rollie Chain
 A. Chalmers, Inc.
 Francis J. Chalmers
 Grant & Waneta Chamberlin
 Mr. D. D. Chambers
 Mr. D. P. Chambers
 Mr. W. D. Chambers
 Mr. Arthur B. Chapman or Harold C. Alton
 Betty & Norman Chapman
 Mr. Henry C. Chapman
 Mervyn & Lucille Chapman
 Mr. Leo S. Chartrey
 Irving & Helen Chase
 Ray & Irving Chase or Wena Chase
 Prosper & Nellie G. Chaussee
 Vechel & Waivie Childress
 Mr. Frank Childs
 Mr. Basil A. Chitty
 Mr. Louis W. Christen
 Carl & Anna Christener
 Bernice Christensen
 Chris Christensen
 Elsie Christensen or Mrs. A.J. Gratton

Carlton, Oregon
 Route 3, Hillsboro, Oregon
 % Gales Peak Lmbr. Co., Forest Grove, Ore.
 25895 S.W. Tulalatin Valley Hwy., Hillsboro, Ore.
 Route 2 Box 314, Hillsboro, Oregon
 2625 S.W. Brookwood, Hillsboro, Oregon
 8120 S.W. Taylor's Ferry Rd., Portland 19, Ore.
 Route 2, Gaston, Oregon
 Route 2 Box 358, Portland 10, Oregon
 Metzger, Oregon
 Star Route, Buxton, Oregon
 Route 1, Banks, Oregon
 Route 1, Banks, Oregon
 Route 1, Gaston, Oregon
 12985 S.W. Butner Rd., Beaverton, Oregon
 710 Dale Ave., Portland, Oregon
 625 S.W. 10th Ave., Portland, Oregon
 Star Route, Forest Grove, Oregon
 8006 S.E. Taylor, Portland, Oregon
 3526 S.W. Beaverton Hwy., Portland 19, Ore.
 Route 2 Box 386, Tigard, Oregon
 Medical Arts Bldg., Portland, Oregon
 Route 1, Banks, Oregon
 1229 S.E. 55th, Portland 15, Oregon
 Route 1, Cornelius, Oregon
 2645 32nd Ave., Longview, Washington
 Route 1 Box 122, Sherwood, Oregon
 14615 S.E. Camplan Ct., Milwaukee, Ore.
 Route 1 Box 729, Lake Grove, Oregon
 8575 S.W. Birchwood Rd., Portland, Oregon
 Route 2 Box 9, Gaston, Oregon
 Route 3 Box 252A, Hillsboro, Oregon
 Route 5 Box 45 B, Hillsboro, Oregon
 2185 N.W. Glencoe Rd., Hillsboro, Oregon
 Route 1, Tigard, Oregon
 3390 S.W. Beaverton Hillsdale Hwy., Portland 19, Ore.
 1711 S.W. 3rd Ave., Portland, Oregon
 Route 3 Box 126, Hillsboro, Oregon
 2136 N.W. Uphur, Portland 10, Oregon
 C V Star Route Box 225, Roseburg, Oregon
 558 N. 2nd, Hillsboro, Oregon
 Star Route, Manning, Oregon
 809 American Bank Bldg., Portland 5, Oregon
 % Elmer Schaad, Rt. 2, Newberg, Oregon
 555 S. Cedar Hills, Beaverton, Oregon
 Route 4 Box 212, Sherwood, Oregon
 Route 4 Box 200, Sherwood, Oregon
 Route 1 Box 7, Sherwood, Oregon
 Route 4 Box 194, Sherwood, Oregon
 2650 S.W. Boundary St., Portland, Oregon
 Route 1, Banks, Oregon
 2281 N.W. Everett, Portland, Oregon
 Route 1 Box 78, Cornelius, Oregon
 Route 1 Box 495, Tigard, Oregon
 Route 2, Hillsboro, Oregon
 Route 2, Hillsboro, Oregon
 Box 167, North Plains, Oregon
 Route 2 Box 1086, Beaverton, Oregon
 Route 1, Newberg, Oregon
 Route 3 Box 685, Beaverton, Oregon
 Box 367, Sherwood, Oregon
 Box 484, Cornelius, Oregon
 Route 4, Hillsboro, Oregon
 25880 W. Baseline Rd., Hillsboro, Oregon
 5470 S.W. Childs Rd., Oswego, Oregon
 Route 3 Box 896, Beaverton, Oregon
 Route 1 Box 5650, Oswego, Oregon
 5234 S.E. Clinton, Portland, Oregon
 Route 3 Box 446, Tigard, Oregon
 2275 S.W. 20th, Aloha, Oregon
 6500 N.W. Ainsworth, Portland 13, Oregon
 Route 1 Box 103, Hillsboro, Oregon
 2839 N.E. Hoyt, Portland 12, Oregon

Hannah A. Christensen
 Mr. Julius Christensen
 K.C. & Lola E. Christensen or T.M. Crawford
 Laurita A. Christensen
 Mr. Ralph E. Christensen
 Mr. Ray E. Christensen
 Mr. Victor Christensen
 Mr. Victor Christensen or Clinton Foods Inc.
 D. E. Christiansen
 Mr. Clifford Christopherson
 Mr. E. O. Christopherson
 Douglas & Dorothy Christy
 Mr. A. E. Church
 John V. & Olive Church
 Wilbur E. & Eva B. Church
 Mr. Wm. H. Churchley
 Clarence & Wilma Churchly
 Mr. Homer E. Churchly
 Elsie May Cimino & John B. Cimino or
 Walter Cimino
 City of Portland

 Mr. Arnold Claassen
 Raymond & Mary Claeys
 Mr. Harold C. Clapp
 Fitch A. Clark or L. L. & Hallie R. Thomas
 George & Marguerite Clark
 Geo. W. & Mildred G. Clark
 Gladys R. Clark
 Harry & Nellie Clark or Josephine M. Kruse
 Ivan W. & Hazel D. Clark or
 William A. & Lina Ekwall
 Mr. John E. Clark
 Lester W. & Rosabelle E. Clark
 Mr. M. E. Clark
 Mina Clark
 Mr. Paul L. Clark
 Mr. Ray F. Clark
 Weaver Clark & Sons
 Mr. Howard E. Clarke
 Mr. Reginald L. Clarke
 Mr. Frederick H. Claus
 J. B. & Jeanne Claverie
 Angie M. Claypool
 Mr. Calvin H. Clayton
 Charles & Dema Clayton
 C.C. & Annie Clifford
 Mr. Lyle H. Cobb
 Mr. Alex Cochran
 Mr. Edward A. Cochran

 Mr. V. C. Cochran
 Mr. C. C. Coffee
 Mr. D. M. Coffey or Mrs. Delores Cissel
 Robert & Jean Coffey
 Frank D. & Eula C. Cohan
 Si Cohn, County Clerk,
 Even J. & Frances R. Colby
 Mr. Frank Cole
 H. E. & Retta Cole
 H. L. & Mabel Cole
 Lottie S. Cole
 Mr. Oryl L. Cole
 Mr. Oliver Coleman
 R.V. & Helen W. Coleman
 William E. & Harriett P. Coleman
 Mr. Oliver J. Coles or H.J. Kirst
 Clyde H. & Lillie M. Collier
 Frank O. & Violet L. Collins
 Howard G. & Nellie O. Collins
 Marjorie Collins
 Mr. Marvin A. Collins
 Mr. J.F. Collinson or H.A. Boelke

 Route 2, Tigard, Oregon
 Route 4 Box 198 A, Hillsboro, Oregon
 Route 1 Box 184 B, Hillsboro, Oregon
 Route 1 Box 237, Sherwood, Oregon
 Route 4, Hillsboro, Oregon
 Route 3 Box 41, Tigard, Oregon
 Route 1 Box 259, Sherwood, Oregon
 71 Spring St., Seattle, Washington
 1600 S.W. Childs Road, Oswego, Oregon
 Gaston, Oregon
 Route 4 Box 324, Sherwood, Oregon
 Route 1 Box 94, Sherwood, Oregon
 534 N.E. Prescott, Portland, Oregon
 12050 N.W. West Rd., Portland 1, Oregon
 3210 N.E. Shaver St., Portland, Oregon
 2870 S.W. 229th, Beaverton, Oregon
 Reedville, Oregon
 Route 3 Box 4, Beaverton, Oregon

 Route 1 Box 33, Sherwood, Oregon
 % City Recorder, Portland City Hall,
 Portland, Oregon
 378 N.W. Broadway, Beaverton, Oregon
 Route 3 Box 1593, Hillsboro, Oregon
 P.O. Box 376, Redmond, Oregon
 Route 3 Box 340-F, Portland 1, Oregon
 Route 1 Box 388, Tigard, Oregon
 Route 2 Box 117 B, Hillsboro, Oregon
 Box 593, Crescent City, California
 Route 1, Lake Grove, Oregon

 2905 S.W. 107th Ave., Beaverton, Oregon
 Glenwood, Oregon
 Route 1, Newberg, Oregon
 6557 S.E. Tharburn, Portland, Oregon
 Route 2, Cornelius, Oregon
 Route 1 Box 98, Cornelius, Oregon
 Route 4 Box 220, Hillsboro, Oregon
 P. O. Box 255, Hillsboro, Oregon
 4712 S.E. Holgate Blvd., Portland 6, Ore.
 Route 1, Gaston, Oregon
 1015 E. Jackson, Hillsboro, Oregon
 Route 1 Box 366, Tigard, Oregon
 Route 1 Box 30, Sherwood, Oregon
 2632 15th Ave., Forest Grove, Oregon
 Route 4 Box 310, Hillsboro, Oregon
 Route 1 Box 550, West Linn, Oregon
 Box 237, Beaverton, Oregon
 Box 325, Beaverton, Oregon
 Suite 514, 1st. Nat'l. Bank Bldg.,
 San Jose, California
 Route 3 Box 12, Sherwood, Oregon
 621 Yeon Bldg., Portland, Oregon
 411 S.E. 15th St., Portland, Oregon
 2138 S.W. Salmon St., Portland 5, Oregon
 Box 8802, Portland 7, Oregon
 Multnomah County Court House Bldg., Portland, Ore.
 Gaston, Oregon
 Route 4 Box 25, Sherwood, Oregon
 Route 4 Box 205, Sherwood, Oregon
 % C.A. Becker, Rt.2 Box 79, Tigard, Oregon
 1006 Union St., The Dalles, Oregon
 924 N.W. Dale Ave., Portland 1, Oregon
 Route 3, Sherwood, Oregon
 Box 7007, Portland 19, Oregon
 3837 S.W. Dosch Rd., Portland 1, Oregon
 Route 2, Gaston, Oregon
 3118 S.W. Bertha Beaverton Hwy., Portland, Ore.
 4921 S.W. 26th Dr., Portland 19, Oregon
 6001 S.W. Vermont St., Portland 19, Oregon
 9911 S.W. 80th Ave., Portland 19, Oregon
 Route 3 Box 293, Hillsboro, Oregon
 1904 S.W. Salmon St., Portland, Oregon

Columbia Preparatory School
 Le Grand R. & Lois M. Colvin
 Mr. Elmer T. Colwell
 Clarence & M. Combes
 Mr. R. L. Comella
 Commercial Bank of Hillsboro
 Commonwealth Inc.
 Ernest L. & Nancy C. Conant
 Bert S. & Gertrude Condart
 Roger D. & Gwen B. Congdon or A.E. Hammack
 Arthur & Helen Connell
 Hulda & Jean Connell
 Mr. Joseph Connell
 Mary Connell
 Mr. J.W. Connells or Rosa B. Connell
 Clyde R. & Marjorie E. Conner
 Clyde R. & Marjorie E. Conner or
 Phyllis L. Mace
 Michael Conrady or Fred L. Elliott
 Mr. William Conroy
 Mr. James O. Convill
 Mr. Morrison A. Conway
 Emma Conzelmann
 Mr. George Conzelmann or Mr. Arnold M. Conzelman
 Alton E. Cook
 Mr. Harold L. Cook
 H.N. & Lila Cook
 Mr. James B. Cook
 Mr. John A. Cook
 Mr. Keith E. Cook
 Mr. Roy D. Cook
 Ward Cook, Inc.
 W.B. & Sarah Ethel Cook
 Mr. Harold J. Cooke
 Mr. O. F. Cooke
 Mr. Arthur Cooley
 Benjamin & Louise Cooley
 Carl & Evelyn Coolidge
 Mr. Francis Coolidge
 Elwyn & Leona Coon
 Harry L. Cooper
 Jas. P. & Clara Cooper
 Mr. M. K. Cooper
 Mr. Robert A. Cooper
 Mr. Ralph L. Cop
 Mr. C. J. Copeland
 Melville & Helen Corbett
 Mr. Levi Corbin
 William L. & I. Winifred Corbin
 Ethel Corey or Ernest Behrman
 Esther Cormany or G.L. McCutchen
 Mr. Glen M. Corning
 Mr. R. M. Cornwell
 Anunziata Corrieri
 Joe & Mabel Corrieri
 Mr. Wallace W. Coshow
 Paolo & Nunzia Cosmo
 Mr. George E. Cote
 Fokion D. Cotsifas
 Mr. D. Reid Cottrell
 W.J. & Hazel Cottrell
 Mr. Fred A. Couch
 Mr. Lloyd J. Couch
 Ralf & Vida Couch
 Mr. Wm. M. Courtney
 Leona B. Cousins
 Mr. Ralph Cousins
 Mr. Ben H. Coussens
 John Covich
 Mr. Russell A. Cowan
 Mr. Forrest L. Cowgill or Mr. Ervin R. Cowgill
 Mr. Hal E. Cowgill
 Mr. Roy C. Cowperthwaite
 3701 S.W. Shattuck Rd., Portland 1, Oregon
 4504 S.W. Shattuck Rd., Portland 1, Oregon
 328 S.W. Stark St., Portland 4, Oregon
 P. O. Box 43, Dilley, Oregon
 Route 2 Box 164, Tigard, Oregon
 Hillsboro, Oregon
 421 S.W. 6th Ave., Portland, Oregon
 9942 S.W. 25th Ave., Portland 19, Oregon
 Route 1 Box 374, West Linn, Oregon
 Route 2 Box 360, Portland 10, Oregon
 Route 1 Box 81, Hillsboro, Oregon
 Route 1 Box 80, Hillsboro, Oregon
 Route 1, Hillsboro, Oregon
 269 S. 4th, Hillsboro, Oregon
 2840 S.W. 214th Ave., Aloha, Oregon
 5609 S.E. Mitchell St., Portland 6, Oregon
 8102 S.W. Capitol Hwy., Portland 19, Oregon
 6004 S.W. 30th Ave., Portland 1, Oregon
 Route 2 Box 656, Beaverton, Oregon
 P. O. Box 667, Corvallis, Oregon
 4492 N.E. Alameda, Portland, Oregon
 Route 4, Sherwood, Oregon
 Rt. 4 Box 443, Sherwood, Oregon
 488 S.W. Menlo Drive, Beaverton, Oregon
 Route 3 Box 111, Tigard, Oregon
 Route 1 Box 277, West Linn, Oregon
 Route 1, Cornelius, Oregon
 1208 Willamette St., Newberg, Oregon
 12630 S.W. Fairfield, Beaverton, Oregon
 3121 S.W. Evergreen, Portland, Oregon
 328 S.W. Stark St., Portland 4, Oregon
 18451 S.W. Stafford, Oswego, Oregon
 11870 S.W. Denny Rd., Beaverton, Oregon
 2801 West Slope Dr., Portland, Oregon
 Route 1 Box 147, Banks, Oregon
 Route 2 Box 84, Hillsboro, Oregon
 Route 1 Box 187, Cornelius, Oregon
 Route 2 Box 57, Hillsboro, Oregon
 2017 19th Ave., Forest Grove, Oregon
 6834 S.W. 60th Ave., Portland 19, Oregon
 Route 2, Cornelius, Oregon
 Gaston, Oregon
 6545 S.W. Griffin Dr., Portland 19, Ore.
 Star Route, Banks, Oregon
 Route 3 Box 643, Beaverton, Oregon
 20665 S.W. Johnson St., Aloha, Oregon
 Route 2 Box 409, Tigard, Oregon
 302 S.W. Morrison St., Portland 4, Oregon
 Route 1, Banks, Oregon
 Glenwood, Oregon
 Route 4 Box 81, Sherwood, Oregon
 510 N.W. Far Vista, Beaverton, Oregon
 744 S. 2nd St., Hillsboro, Oregon
 Route 1, Aloha, Oregon
 Route 4 Box 302, Sherwood, Oregon
 Route 2, Gaston, Oregon
 712 N.W. Stephens Rd., Portland 1, Oregon
 4235 S.E. 28th Place, Portland 2, Oregon
 24800 N.W. Cornell Rd., Hillsboro, Oregon
 Route 2 Box 189, Tigard, Oregon
 2109 N.W. Irving, Portland, Oregon
 Route 1, Newberg, Oregon
 1923 N.E. 27th Ave., Portland 12, Oregon
 202 W. 13th St., Vancouver, Washington
 7509 S.W. Whitford Rd., Portland 19, Oregon
 Route 1 Box 82 A, Scappoose, Oregon
 Route 1, Hillsboro, Oregon
 2136 N.W. Upshur St., Portland 10, Oregon
 Route 2 Box 27 A, Sherwood, Oregon
 Route 4 Box 354 A, Sherwood, Oregon
 Route 2 Box 398, Tigard, Oregon
 1101 N. Holland St., Portland, Oregon

Byrl Coyle
 Mr. Charles F. Craig
 Mr. Paul H. Craig
 Horace E. & Elisa Crain
 Mr. L. Cramer
 Owen P. & Maxine Cramer
 Florence M. Cranmer
 Mr. Lester Crider
 Mr. Harold J. Cripe
 M. A. Crippen
 Phyllis Etta Criss or Dale D. Bray
 M.W. & E.M. Critchfield
 Mr. H. Crites
 Lewis D. & Lucille Criteser
 Mr. Chas. A. Crocker
 Mr. John C. Crocker
 Mr. Owen Crocker
 Albert & Rose Croeni
 Mr. Ben Croeni
 Clarence J. & Ada Croeni
 Elmer & Florence Croeni
 Mr. Julius A. Croeni
 William & Lois Crop
 Lawrence & Margaret Cropp
 Mr. Lloyd Crosby
 Mr. A. B. Crose
 Mr. Geo. W. Cross
 Wayne E. & Enice M. Cross
 H.A. & Thelma C. Crouch
 Edwin C. & Blanche M. Crouder
 Delmer & Mary E. Crow
 Lee & Marian Crowell
 Crown-Zellerbach Corp.
 Lewis & Ethel Crowther
 D.L. & Grace Crume
 Mr. Joseph Cseh
 George & Mary Csergei
 Mr. John Cuene
 Mr. Dick H. Cule
 Phil & Florence Cullinan
 R.E. & Annabel Culter
 Lucy E. Culver
 Mr. Clarence Cummings
 Helen Marsh Cummings or Clarence Cummings
 Mr. Alfred Cunningham
 Chester & Violet Cunningham
 Donald & Catherine Cunningham
 E.C. & Mayme Cunningham
 Merle B. & Hazel M. Cunningham
 F. Clifton & Betty Lu Curl
 Goldie P. Curnow or Elsa M. Nelson
 Mr. David Curran
 Mr. H. W. Currin & Laura E. Currin
 Mr. Arthur B. Curtis
 Olga H. Curtis
 C.G. & Bernice Curtner
 Archie & Clarice Curwick
 W. Rogers & Clara A. Cusick or William H. & Fay Kime
 Daryl & Jean Cutlip
 Mr. Ward A. Cutting
 H.G. & E. Cypher
 Mr. Lester R. Cypher

Route 4 Box 78, Sherwood, Oregon
 6653 S.E. 31st Ave., Portland 2, Oregon
 Route 2 Box 437, Tigard, Oregon
 Route 1 Box 89, Sherwood, Oregon
 Route 2 Box 289, Newberg, Oregon
 3327 S.W. Dosch Rd., Portland 1, Oregon
 Route 1, Newberg, Oregon
 Route 2, Beaverton, Oregon
 Route 1, Cornelius, Oregon
 Route 1 Box 36, Forest Grove, Oregon
 9003 S.W. Rambler Lane, Portland, Oregon
 Route 1 Box 389, West Linn, Oregon
 4917 S.E. Aldercrest Rd., Portland 22, Oregon
 Route 1 Box 7, Oregon City, Oregon
 Route 1, Cornelius, Oregon
 Route 1, Cornelius, Oregon
 6950 S.W. Childs Rd., Oswego, Oregon
 Route 1 Box 215, Hillsboro, Oregon
 Route 2 Box 56, Beaverton, Oregon
 Route 1 Box 219, Hillsboro, Oregon
 Route 4 Box 356, Hillsboro, Oregon
 Route 3 Box 270, Portland 1, Oregon
 Route 2, Gaston, Oregon
 Route 1, Cornelius, Oregon
 9040 S.W. 69th Ave., Portland 19, Oregon
 8303 S.W. Elmwood Dr., Portland, Oregon
 Box 12, Manning, Oregon
 Route 2 Box 18, Sherwood, Oregon
 11441 S.W. 60th Ave., Oswego, Oregon
 2638 N. Farrugut, Portland, Oregon
 Route 2 Box 160, Gaston, Oregon
 Route 1 Box 163, Hillsboro, Oregon
 1400 Public Service Bldg., Portland 4, Ore.
 Route 1, Banks, Oregon
 Box 33, Glenwood, Oregon
 Star Route, Buxton, Oregon
 1015 S.W. 197th Ave., Aloha, Oregon
 Route 1, Banks, Oregon
 1650 W. Burnside, Portland, Oregon
 Route 3 Box 45, Hillsboro, Oregon
 1317 Horseshoe Curve, Oswego, Oregon
 Star Route, Gales Creek, Oregon
 Route 1 Box 23, Cornelius, Oregon
 Route 1 Box 23, Cornelius, Oregon
 2830 S.W. 209th Ave., Aloha, Oregon
 6906 Leonard, North, Portland, Oregon
 Route 3 Box 246, Tigard, Oregon
 6906 N. Leonard, Portland, Oregon
 Route 2, Gaston, Oregon
 Route 2 Box 343, Tigard, Oregon
 2156 N.E. 7th Ave., Portland, Oregon
 Route 1, Banks, Oregon
 134 E. Main, Hillsboro, Oregon
 Route 2, Cornelius, Oregon
 5161 S.W. 26th Dr., Portland, Oregon
 7295 S.E. King Rd., Portland 22, Oregon
 Star Route, Gales Creek, Oregon
 5727 S.W. Miles Ct., Portland 19, Ore.
 Route 1, Forest Grove, Oregon
 5927 N. Bothwick, Portland 11, Oregon
 North Plains, Oregon
 North Plains, Oregon

-D-

Lona Dagan or Mrs. Cecil Carleton
 Oscar & Mamie L. Dague or L.E. Guthrie
 Eli & Mabel Dahl
 Mr. Lloyd Dailey
 Seba Dalby
 Mr. Harley A. Dames & Margaret R. Dames
 Ruth Dames
 George W. & Elizabeth R. Dana

769 Main St., Beaverton, Oregon
 280 N.W. Brookwood, Hillsboro, Oregon
 Route 3 Box 433, Hillsboro, Oregon
 Route 2 Box 66, Hillsboro, Oregon
 Route 5, Hillsboro, Oregon
 Box 41, Gaston, Oregon
 Route 1 Box 50, Forest Grove, Oregon
 4030 S.W. 58th Ave., Portland 1, Oregon

Louise & John Daniels
 Mr. Victor A. Daniels
 Mr. John Danielson
 Stella B. Danner or C. O. Hopper
 Emma Dant
 Robert E. & Eleanor C. Dant
 Pietro D'Aquila
 Mr. Orin W. Darety
 Mr. Fred H. Darnell
 Mr. Thomas C. Darnell
 Mr. John O. Dart, et al
 Mr. Donald C. Dasher
 Mr. Kenneth R. Dasher
 Donald & Robina Davidson
 Mr. Edwin Davidson
 Gene & Dorothy Davidson
 Mr. Henry M. Davidson
 Roy L. & Ernestine Davidson
 Violet Davidson
 Mr. A.M. Davies
 Hubert & Wilma Davies
 Alva Davis
 Mr. Chas. E. Davis
 Francis H. & Virginia A. Davis
 F.C. & A.E. Davis
 Mr. Howard Davis, et al or Alice Wilcox
 Mr. James M. Davis
 James D. & Mildred Davis
 James M. & Lucille Davis
 Mr. Lawrence Davis
 Leon & Goldie Davis
 Mr. L. A. Davis
 Ruth M. Davis
 Mr. S. Howard Davis
 Mr. Thomas Albert Davis
 Virginia Weaver-Davis or Virginia Davis
 Mr. Walter R. Davis
 Mr. Warren Davis
 George E. & Florence P. Dawley
 Benjamin & A. Day
 Mr. D.L. Day or Martha Wilson
 Fred & Alta Day
 Mr. John L. Day
 Lacy W. & Mabel F. Day
 Mr. Robert E. Day
 Susie Day
 Mr. Allison H. Dean
 Charles & Goldie Dean
 Edith F. Dean
 Lyle D. & Lucille E. Dean
 Mr. John A. Deas or C.C. Miller
 Mr. Luke DeBoer
 Milliance E. Decker or Crystal & A.I. Adamson
 Mr. F.J. Dees
 Mr. S.E. Delaney
 Donald W. & Patricia R. DeLano
 Merritt & Dorothy DeLay
 Wesley & Norma Delay
 Frank & Angela Deletiglie
 Marvin H. & Adolph H. Delker
 Mr. Frank A. Delleliglie or P.A. Kellstedt
 Mr. A.E. Delplanche
 Alfred & F. Delplanche
 Jack & Helen Delplanche
 Mr. Lawrence Delplanche
 Remy & Mary Delplanche
 Mr. Ray J. Delsman
 Winonia Delsman
 Charles & Christina Demmin
 Mr. Walter Demmin
 Alfred M. & Olive DeNeui
 Melvin & Thelma Denfeld
 Avon & Mattie K. Denham
 Route 1 Box 910, Beaverton, Oregon
 4221 S.W. Sunset Rd., Portland 1, Oregon
 Star Route, Buxton, Oregon
 Route 4 Box 104, Sherwood, Oregon
 Reedsville, Oregon
 4330 S.W. Patton Road, Portland 1, Oregon
 Route 2 Box 163, Gaston, Oregon
 Route 5 Box 635, Bremerton, Washington
 Gales Creek, Oregon
 Route 2, Hillsboro, Oregon
 7730 S.W. Birch Dr., Portland 19, Oregon
 Route 1, Forest Grove, Oregon
 Route 2, Gaston, Oregon
 Route 1 Box 275, Banks, Oregon
 Route 1 Box 131, Forest Grove, Oregon
 Route 4, Hillsboro, Oregon
 Box 52, Banks, Oregon
 Route 2 Box 422, Forest Grove, Oregon
 Route 1, Banks, Oregon
 Route 1, Banks, Oregon
 Route 1, Banks, Oregon
 Route 4 Box 329, Sherwood, Oregon
 Route 1, Cornelius, Oregon
 Route 1 Box 281 B, Sherwood, Oregon
 2785 Crest Dr., Carsbad, California
 Route 3 Box 267, Hillsboro, Oregon
 7732 S.W. Cedar Crest Dr., Portland 19, Ore.
 Route 2 Box 277, Hillsboro, Oregon
 Route 1 Box 222, Newberg, Oregon
 6015 N. Michigan Ave., Portland, Oregon
 Route 2, Hillsboro, Oregon
 Box 104, Sanitarium, California
 3703 S.W. Scholls Ferry Rd., Portland, Ore.
 227 E. Washington, Hillsboro, Oregon
 1735 S.W. Prospect Dr., Portland 1, Oregon
 1329 Farmington Rd., Beaverton, Oregon
 305 McKay Bldg., Portland 5, Oregon
 Route 3, Hillsboro, Oregon
 2633 S.W. Boundary St., Portland, Oregon
 12020 N.W. West Rd., Portland, Oregon
 P.O. Box 55, Phoenix, Oregon
 Gales Creek, Oregon
 1733 S.W. Myrtle St., Portland, Oregon
 Box 46, Willamette, Oregon
 Route 1 Box 26, Newberg, Oregon
 4770 S.W. 154th Ave., Beaverton, Oregon
 208 S.W. Broadway, Portland 5, Oregon
 Route 4 Box 108, Sherwood, Oregon
 230 S.W. Broadway, Portland 4, Oregon
 3376 S.W. Bertha Beaverton Hwy., Portland 19, Ore.
 11750 S.W. Barbur Blvd., Portland 19, Oregon
 Route 2, Hillsboro, Oregon
 6550 S.W. 63rd Ave., Portland 19, Oregon
 3610 S.E. Harrison, Portland, Oregon
 Box 1335 Cascade Ave., Hood River, Oregon
 5035 S.W. 26th Drive, Portland, Oregon
 Route 2, Gaston, Oregon
 Route 2, Gaston, Oregon
 4334 S.E. 28th St., Portland, Oregon
 Route 1 Box 279, Sherwood, Oregon
 Route 2 Box 196, Gaston, Oregon
 Route 1, Cornelius, Oregon
 Route 1, Box 354, Cornelius, Oregon
 Route 1, Cornelius, Oregon
 Route 1, Cornelius, Oregon
 Route 1, Box 34, Cornelius, Oregon
 Route 3, Hillsboro, Oregon
 Route 3, Hillsboro, Oregon
 Route 2, Cornelius, Oregon
 Route 2, Cornelius, Oregon
 Route 1 Box 138, Sherwood, Oregon
 Route 2, Hillsboro, Oregon
 2430 S.W. Boundary St., Portland 1, Oregon

Richard J. & Siiri E. Denley
 H. Kieth & Willa Denney
 Mr. T.B. Denney or John C. Rea
 Dennis & Rannels
 Mr. F.B. Dennis
 Donald & M. Dennison
 Warren & Marie Denny
 John G. & Lena V. Densem or Bert Lindahl
 Mr. Burton L. Denton or Wm. H. Anderson
 Robert A. & Bernice L. DePue
 Mr. Melvin F. Dersham
 William A. & Bertha B. Dervoe
 William A. & Bertha B. Dervoe or J.D. Milne
 Phillip & Effie Detrick
 A.M. Deurell
 Frank & Sara J. Deuster
 Mr. S.E. DeVaughn
 Mr. Brewster DeVault
 Mr. Harvey E. DeVault
 Nell DeVers or Richard M. Olson
 Mr. Henry Devlaeminck
 Charles H. & Mary Lou Devlin
 Mr. James R. Devlin
 Mr. Harry A. Dew or Orville N. Balcom
 Robert J. & Elizabeth I. DeYoung
 Marie DeYounghe or Mr. Earnest DeYoung
 Carl & Matilda Dick
 Conrad & Mary Dick
 Dwight S. Dickenson
 Mr. Arthur L. Dickinson
 Gladys N. Dickson
 Marguerite Dickson & Leonard Fleischmann, Tres.

Mr. M.G. Diehl
 Henry C. & Clara Diekmann
 Bertha Diericks or Alice B. Diericks
 Mr. James Dierickx
 Helena C. Dietz
 Mr. William C. Dietz
 Mr. Ernest C. Dilley
 Frank J. & Clarice M. Dilley
 Mr. George C. Dilley
 Mr. Howard Dilley
 Walter & M. Dilley
 Mr. Edward D. Dillon
 Mr. Joseph Dillon
 Angelo & Mary DiLoreto
 Frank & Josephine Dimeo or Geo. Allison
 John B. & Mary F. Dimick
 Mr. James H. Dinsdale
 Mr. Fred Dion
 Mr. T.F. Disher or Peter H. Fleskes
 Mr. Herman A. Dittman
 Mr. Benedickt A. Dittrich
 Mr. Arthur Dixon
 Bruce D. & Grace E. Dixon
 Glen C. & Juanita Dixon or Mac L. Husted
 J.W. & Beatrice M. Dixon
 Wm. R. Dixon or H.W. Waldron
 Mr. Vincent Dobbin
 Leslie E. & Jennie S. Dobbs
 Mr. Albert Dober
 Emil C. & Hazel Dober
 Mr. Joe Dober
 Mr. Joe C. Dober
 Mr. George Dobson
 Robin & Elizabeth Dobson
 Wilson C. Dockery
 Clarence & Elsie Dodge
 Henry, John & E. Doern
 Mr. John S. D'Olin
 Horace H. & Lois V. Dolling
 Mr. Arthur Donaldson

Route 1 Box 439, West Linn, Oregon
 4923 S.W. 59th Ave., Portland 19, Oregon
 10425 N.E. Canyon Rd., Beaverton, Oregon
 Elkton, Oregon
 Route 1 Box 104, Gaston, Oregon
 Route 1 Box 119, Cornelius, Oregon
 Route 1 Box 494, Tigard, Oregon
 Route 2 Box 326, Portland 10, Oregon
 1125½ W. 111th St., Los Angeles, California
 4519 S.W. Idaho Dr., Portland, Oregon
 Route 1, Cornelius, Oregon
 11705 S.W. 64th Ave., Portland 19, Oregon
 11665 S.W. 64th Ave., Portland 19, Oregon
 Route 1 Box 30, Cornelius, Oregon
 Route 1 Box 522-D, West Linn, Oregon
 Route 1 Box 799, Lake Grove, Oregon
 530 N.W. 23rd Ave., Portland, Oregon
 Route 1, Cornelius, Oregon
 Route 1, Cornelius, Oregon
 8107 Taylor's Ferry Rd., Portland 19, Ore.
 Route 1, Cornelius, Oregon
 Route 1, West Linn, Oregon
 Route 1 Box 166, Forest Grove, Oregon
 Route 1 Box 254, Forest Grove, Oregon
 Route 2 Box 25, Sherwood, Oregon
 9309 N.W. Leahy Rd., Portland 1, Oregon
 Route 4, Hillsboro, Oregon
 Route 4, Box 38, Hillsboro, Oregon
 1015 Carew St., Springfield, Mass.
 Route 2 Box 239, Hillsboro, Oregon
 10235 N. Burgard, Portland, Oregon
 ¼ Wilson & Trotta, 3537 S.E. Hawthorne,
 Portland, Oregon
 Route 3 Box 404 B, Hillsboro, Oregon
 Route 3 Box 280, Tigard, Oregon
 Route 2, Forest Grove, Oregon
 27740 W. Baseline Rd., Hillsboro, Oregon
 Route 3, Beaverton, Oregon
 Route 3, Beaverton, Oregon
 Route 3, Box 183 A, Hillsboro, Oregon
 Route 2, Gaston, Oregon
 Route 1 Box 285, Cornelius, Oregon
 Route 1 Box 272, Cornelius, Oregon
 Route 1, Forest Grove, Oregon
 2840 S.W. 192nd Ave., Aloha, Oregon
 Route 1 Box 241, Sheridan, Oregon
 3328 S.E. 52nd Ave., Portland, Oregon
 Route 3, Sherwood, Oregon
 Route 1 Box 130 A., Sherwood, Oregon
 Route 2 Box 202, Cornelius, Oregon
 Route 1, Box 248, Hillsboro, Oregon
 Route 2 Box 389, Forest Grove, Oregon
 Route 4 Box 50, Sherwood, Oregon
 Route 2, Beaverton, Oregon
 Route 1, Gaston, Oregon
 Route 2, Newberg, Oregon
 Route 4 Box 323, Sherwood, Oregon
 305 N. 1st Ave., Hillsboro, Oregon
 Route 2, Hillsboro, Oregon
 Route 4 Box 182, Hillsboro, Oregon
 1332 S.E. 32nd Ave., Portland 15, Oregon
 Route 1 Box 307, Forest Grove, Oregon
 Gales Creek, Oregon
 Star Route, Gales Creek, Oregon
 Glenwood, Oregon
 1321 S.E. Taylor, Portland, Oregon
 Route 1 Box 371, Tigard, Oregon
 4640 S.W. Dogwood Dr., Oswego, Oregon
 Box 667, Ridgefield, Washington
 Route 2 Box 620, Beaverton, Oregon
 1805 E. Alisal St., Salinas California
 ¼ Gen. Del., West Linn, Oregon
 833 S.W. Berthold Ave., Beaverton, Oregon

Mr. Kenneth Donaldson	Route 3 Box 603, Hillsboro, Oregon
Mr. E. I. Donelson	Route 1, Hillsboro, Oregon
Mrs. Maggie Doney-Case or Ersel E. & Lucille Baldwin	Rt. 1 Box 29, Gaston, Oregon
D.L. & Ethel Donivan	Route 1 Box 615, Beaverton, Oregon
Mr. Jas. H. Donovan	Route 1 Box 200, Forest Grove, Oregon
Wm. A. & Elnora Dea Dopp	Route 1, Newberg, Oregon
William E. & Janice M. Doreen	4234 S.W. Shattuck Rd., Portland 1, Oregon
Cora & Clay Dorland	Route 3 Box 459, Hillsboro, Oregon
Mr. Frank T. Doty, Jr.	2120 Davenport St., West Linn, Oregon
Mr. J. P. Doughty	7705 Maple Drive, Portland, Oregon
Mr. James A. Douglas or Charles L. King	Rouse Apt. 3, Reedsport, Oregon
Mr. Vincent K. Douglass	572 W. Garibaldi, Hillsboro, Oregon
H.P. & M. Downing	Route 1 Box 231, Beaverton, Oregon
Mr. Chas. Downs	Route 1 Box 145, Banks, Oregon
R. & A. Downs or Wm. G. Hare	Hillsboro, Oregon
John C. & Daisy A. Drain	2703 N.E. 11 th Ave., Portland 12, Oregon
Charles H. Drake	1295 S.W. Cardinell Dr., Portland 1, Oregon
Claude M. & Joyce P. Drake	P.O. Box 92, Willamette, Oregon
Mr. Donald M. Drake	1600 N.W. Savier, Portland, Oregon
Ida Drake	Route 3, Beaverton, Oregon
John J. & Clara Dreiling	Route 4 Box 313, Hillsboro, Oregon
Mr. C.L. Drew	Box 344, Beaverton, Oregon
Lawrence & May Dryer	Route 1 Box 27 A, Sherwood, Oregon
Mr. George W. Duby	Route 2 Box 33, Beaverton, Oregon
Mr. Fred A. Dudley	Route 1 Box 78, Scappoose, Oregon
Mr. F. G. Dudley	Route 1 Box 77, Scappoose, Oregon
Mr. Ralph Dudley	Route 1 Box 76, Scappoose, Oregon
Mr. Adolph Dudonis	Route 4 Box 303, Sherwood, Oregon
Dugdale & Sons	Star Route, Gales Creek, Oregon
Mr. Ralph Dugdale	Star Route, Gales Creek, Oregon
R. Z. & Emille Duke	Route 3 Box 352, Portland 1, Oregon
Mr. I. F. Duling	Route 3, Hillsboro, Oregon
Mr. Howard A. Duncalf	Route 2 Box 474, Cornelius, Oregon
Mr. A. E. Duncan	Route 3, Hillsboro, Oregon
Effie Duncan	Route 4, Sherwood, Oregon
Glen & Jean Duncan	Route 3 Box 1004, Beaverton, Oregon
Mr. Wesley E. Duncan	Route 1, Banks, Oregon
W.E. & Myrtle Duncan	Route 5, Hillsboro, Oregon
Mr. W. Earl Dunn	984 N. Pacific Hwy. 99E, Woodburn, Oregon
Mr. Everett Dunnette	Route 2, Cornelius, Oregon
Lyle & Dorothy Dunstan	5105 N.W. 137 th Ave., Portland, Oregon
Mr. Norman E. Durdel	2524 S.W. Custer St., Portland, Oregon
Mr. Walter A. Durham, Jr.	2917 Fuhrman Ave., Seattle 2, Washington
Mr. Wm. F. Durig	Route 1 Box 344, Cornelius, Oregon
Mr. W. Durst	8303 S.W. Beechwood Dr., Portland 1, Ore.
Mr. Albert Duyck	Route 2 Box 52, Forest Grove, Oregon
Mr. Emil H. Duyck & Anna Duyck	Route 1, Banks, Oregon
Mr. George Duyck	Route 2 Box 255, Forest Grove, Oregon
Henry & Helen Duyck	Route 1, Cornelius, Oregon
Mr. Joe A. Duyck	Route 1, Banks, Oregon
Lucy Duyck or Mrs. T. O. Monogahn	330 S.W. Plum, Portland, Oregon
Mr. Vernon E. Duyck or Justin A. Crunican	Route 1 Box 372, Forest Grove, Oregon
Mr. William Dye or Charles Hedricks	Route 3, Hillsboro, Oregon
Dorothy & William Dyer	Gaston, Oregon
Elvin H. & Patricia Dyer	Gaston, Oregon
James E. & Helen B. Dyer	3149 S.W. Fairview Blvd., Portland 1, Ore.
Verne A. & Bertha Dysle	5550 N.W. 185 th Ave., Portland 1, Oregon

-E-

Mr. Robert L. Eagle	Glenwood, Oregon
Mr. Donald L. Eagon or Richard H. Barber	Buxton, Oregon
Mr. Earl R. Easley	Route 3 Box 367, Hillsboro, Oregon
Mr. Millard N. Easley	3307 N. Baldwin St., Portland, Oregon
Julia East or Julia Anderson	4408 S.E. Harrison, Portland, Oregon
Melville & Jessie Eastham or R.P. Canfield	800 Main St., Oregon City, Oregon
Mr. C.G. Eastman	Route 3 Box 990 A., Beaverton, Oregon
Mr. Chas W. Eastman	9150 S.W. Barnes Rd., Portland, Oregon
Robert Rex & Helen Leona Eastman	Route 1 Box 507, West Linn, Oregon
R. Chester & Grace M. Eastman	5001 S.W. 26 th Dr., Portland, Oregon
Mr. W.S. Eastwood	Route 2, Hillsboro, Oregon
Lena Eatch	1217 N. Larrabee, Portland 12, Oregon
Mr. Herman Eberhardt	Tigard, Oregon

Mr. Wm. H. Eberly	Star Route, Banks, Oregon
Mr. Victor A. Edelman	Route 1 Box 44, Newberg, Oregon
Mr. Joseph M. Edgar	Box 711, Beaverton, Oregon
Mr. W.J. Edgar	1735 S.E. Spokane St., Portland 2, Oregon
Mr. Dave Ediger	Route 3 Box 284, Portland 1, Oregon
Mr. Otto B. Ediger or Manford Nyberg	13114 N.W. Cornell Rd., Portland 1, Oregon
Mr. Arthur Burt Edmunds, Jr.	Route 1 Box 388 A, West Linn, Oregon
Charles & Marie Edwards or Carroll M. Bertelsen	Route 1 Box 331, Hillsboro, Oregon
Mr. Ralph R. Edwards	Route 3 Box 212, Sherwood, Oregon
Donald & Maxine Edy	Route 3, Sherwood, Oregon
Willie & Lorraine Eekhoff	Route 1 Box 414, West Linn, Oregon
Emil & Fritz Egger	Route 4, Hillsboro, Oregon
Mr. Herman Egger	Route 2, Hillsboro, Oregon
Cora B. & Guenther, Birdie & M.E. Ego	Newberg, Oregon
Joe & Cora Ego	602 E. Hancock St., Newberg, Oregon
Mr. Ray Ego	Route 1 Box 78, Newberg, Oregon
Mr. John B. Ehler	Route 3 Box 1037, Beaverton, Oregon
Mr. Jacob J. Ehli	5522 N.E. 32nd, Portland, Oregon
Edward & Anna Ehrfeit	% Anna Ehrnfelt, Rt. 3 Box 313, Sherwood, Ore.
Mr. James Ehrke	4424 S.W. Nendel Rd., Portland 1, Oregon
Mr. Alphonse Eichen	Rockaway, Oregon
Lena Eichler	13710 S.W. Farmington Rd., Beaverton, Oregon
William & Rose Eickhoff	Gaston, Oregon
Ole & Inga Eide	7140 S.W. Childs Rd., Oswego, Oregon
Mary E. Eiler	1874 Guinda, Palo Alto, California
Alphones Eischen	Gaston, Oregon
Mr. David Eischen	Route 2, Cornelius, Oregon
Ewald & Esther Ek	Route 1 Box 425, West Linn, Oregon
Mr. Lyle R. Eldridge	Route 3, Hillsboro, Oregon
Mr. J. B. Elkins	1426 2nd Ave. S., Portland, Oregon
C.C. & Shirley Elledge	1481 N.E. Center, Beaverton, Oregon
Mr. Kenneth E. Eller	Route 1, Forest Grove, Oregon
Lily A. Elley	Route 1 Box 541, West Linn, Oregon
Carl L. & Minnie L. Elligsen	P. O. Box 13, Canby, Oregon
Mr. Frederick Elligsen or Edward A. Elligsen	Route 1 Box 166, Sherwood, Oregon
Mr. Harry G. Elligsen	Route 1 Box 168, Sherwood, Oregon
Mr. Finley Elliott	Route 1, Banks, Oregon
Sherman T. & Amy B. Elliott or R.G. Lenske	Lawyers Building, Portland 4, Oregon
Mr. Claud S. Ellis	Route 1 Box 9, Banks, Oregon
Mr. W. A. Ellis	1515 N. Ainsworth St., Apt. 21, Portland 11, Ore.
DeWalt & Gertrude K. Elrod	812 S.W. 10 th Ave., Portland 5, Oregon
Mr. Ernie L. Elsen	Route 1 Box 190 D, Sherwood, Oregon
A. H. & Victoria L. Elshoff	Route 3 Box 119, Newberg, Oregon
Walter S. & Marrietta S. Elsy or Roy & Elizabeth Cook	6021 S.W. Beaverton Hwy., Portland 19, Ore.
Mr. Herbert Elwert	Route 3 Box 257, Sherwood, Oregon
Leo & Mary Elwert	Route 3, Sherwood, Oregon
Mr. Fritz Elsner	Route 4 Box 419, Sherwood, Oregon
Mr. Abert L. Ely	Star Route, Forest Grove, Oregon
John G. & Marjorie H. Emery	1920 S.E. Grand Ave., Portland, Oregon
Oscar H. & Leona L. Emery	Route 2 Box 286, Portland 10, Oregon
Mr. M. Keeler Emmons or W.R. Brenner	Route 1 Box 963, Beaverton, Oregon
Mr. Carl Emmrich	6964 N.E. Alameda, Portland, Oregon
Col. E. Enger	Qts. 161-D-1, Governor Island, New York
Mr. Edward Englund	Route 2, Hillsboro, Oregon
Mr. Elam Engstrom	Route 2 Box 379, Tigard, Oregon
Mr. Robert C. Enschede	Route 4 Box 181, Hillsboro, Oregon
W.J. & Ruth Enschede	P. O. Box 296, Hillsboro, Oregon
Mr. Floyd Ensley	Route 4, Hillsboro, Oregon
Herman & May Enz	% Loren Dodge, Rt. 2 Box 166, Forest Grove, Ore.
Mr. Robert Eoff	Route 4 Box 43, Sherwood, Oregon
Clara M. Epler or Clara Scott	Route 1, Gaston, Oregon
C.H. & Minnie Epler	137 E. Grant St., Hillsboro, Oregon
Mr. John Epler	Route 1, Cornelius, Oregon
John R. & Winona Epling or Winona E. VanLoo	Route 2 Box 208, Gaston, Oregon
Woodrow E. & Madeline I. Epling	Route 2, Gaston, Oregon
Minnie Bauer Epperson	Route 1 Box 162, Hillsboro, Oregon
Frank & Viola Epplett	1830 S.W. 192nd Ave., Aloha, Oregon
Mr. Walter Erdman	Route 1 Box 59, Hillsboro, Oregon
Albert & Clara Erickson	Route 1 Box 1116, Beaverton, Oregon
Mr. Axel Erickson	6015 N. Michigan Ave., Portland 1, Oregon
Erick & Bessie Erickson	Route 1 Box 419, West Linn, Oregon
Frank & Marie Erickson	Route 5, Hillsboro, Oregon

George E. & Sadie E. Erickson
 Gust. H. Erickson
 Ole & Hanzina Erickson
 Mr. Joseph H. Erlich
 Martin & Magdalene Ernst
 Mike J. & Linnea K. Ernst
 Mr. Leland S. Errend
 Mr. John E. Esch
 C.R. & Elsie Eslinger
 Malcolm R. Eslinger
 G. P. & Celia Essner
 A. J. & Laura Estberg
 Chas L. & Lulu Etter
 Kenneth & Elnora Etter
 Mr. Harry L. Ettinger
 Cora A. Etwiler
 Mr. Mark K. Euscher
 Henry C. & Leola M. Evans
 Mr. John W. Evans, George Folken or
 August M. & Verna M. Krause
 Mr. R. Kenneth Evans
 Albert J. & Mary Evers
 Mr. B. V. Ewen
 Mr. Herbert W. Ewen
 Mr. Alfred S. Ewing
 Mr. L. Ray Ewing
 Mr. L. G. Ezell

10935 S.W. Pacific Hwy., Portland 19, Ore.
 2628 S.W. Bertha Beaverton Hwy., Portland 19, Ore.
 Route 5, Hillsboro, Oregon
 15700 Lomas Lane, Los Gatos, California
 Route 1 Box 215 A, Hillsboro, Oregon
 Route 1 Box 779, Lake Grove, Oregon
 13900 S.W. Far Vista St., Beaverton, Oregon
 Florence, Oregon
 Route 1, Forest Grove, Oregon
 Route 1 Box 365, Forest Grove, Oregon
 % Mrs. Celia Essner, Rt. 1, Cornelius, Oregon
 P. O. Box 54, Maplewood, Oregon
 Route 2, Gaston, Oregon
 Gaston, Oregon
 Route 4 Box 486, Hillsboro, Oregon
 335 S. Davis St., McMinnville, Oregon
 Route 1 Box 398, Beaverton, Oregon
 7307 S.W. 45th Ave., Portland 19, Oregon

 Route 1, West Linn, Oregon
 Route 1 Box 707, Beaverton, Oregon
 Route 2, Forest Grove, Oregon
 Route 1 Box 719, Tigard, Oregon
 Route 1 Box 233 A, Sherwood, Oregon
 Route 5, Hillsboro, Oregon
 Route 1, Cornelius, Oregon
 9925 S.W. 82nd Ave., Portland 19, Oregon

-F-

Mr. Ben W. Faber
 Mr. Ted Fagin or J. W. Austin
 LeRoy J. & Leola E. Faist
 Mr. Laurence E. Fallos
 Mr. Lars Fammestad
 Frank & Myrtle Fanno
 Harry O. & Harriette Farr
 Mr. J. A. Feazle
 Federal Land Bank
 Federal Land Bank
 Jay E. & Elnora M. Feebeck
 Mr. Tom Feehely or L.A. Weed
 Mr. E. Earl Feike
 Mr. Wm. G. Fellows
 Mr. Charles G. Ferguson
 Esther E. Ferguson
 Sidney & Mary Ferguson
 Emma Ferland
 Mr. Arthur W. Ferrell or A. Pullicella
 Chas. & Eva Ferris
 Mr. Logan Ferry or Mary Ann Ferry
 Mr. H. H. Fessler
 Mr. J. P. Feuerstein
 Mark & Leona Fey
 Arthur & Ethel Fiala
 Jerry & Nellie Fiala or Lillian Fiala
 Anna E. Ficken
 Annie Fieken
 Elmer G. & Margaret F. Field
 Mr. Alvie M. Fielda or Chas. K. Cochran
 Mr. Edmond Fiene
 Carolyn Saunders Filey
 Mr. Domenico Fillippi or Wm. Larsen
 H. R. & Ida S. Findley or Lillian J. Findley
 Mrs. Joe Finegan
 Dan G. & Jean L. Fink
 Mr. C. B. Finley
 E.N. & Hildegard Finney or Elmer Boge
 Eva Fischboch
 Mr. Frank J. Fischer
 Mr. Herbert L. Fischer
 Mr. Lester C. Fischer
 Mr. Robert Fischer or Mr. M. E. Estes

Route 4 Box 133, Hillsboro, Oregon
 P. O. Box 105, Corcoran, California
 Route 4 Box 75, Sherwood, Oregon
 935 N.E. 82nd St., Portland, Oregon
 Route 1 Box 185 A, Hillsboro, Oregon
 Route 1 Box 225, Beaverton, Oregon
 Star Route, Forest Grove, Oregon
 Route 1, Forest Grove, Oregon
 Hillsboro, Oregon
 % H.J. Maller, Route 1, Banks, Oregon
 5654 S.W. Idaho St., Portland 19, Oregon
 Route 1 Box 1086, Beaverton, Oregon
 528 Public Service Bldg., Portland 4, Oregon
 Route 1, Gaston, Oregon
 646 N. Regent St., Stockton, California
 2424 N.W. Johnson St., Portland 10, Oregon
 Route 2, Cornelius, Oregon
 236 E. Jefferson, Hillsboro, Oregon
 10003 S.W. 82nd Ave., Portland 19, Oregon
 4310 S.E. Pine St., Portland 15, Oregon
 8000 S.W. Barnes Rd., Portland 1, Oregon
 Route 1, Cornelius, Oregon
 5308 S.W. Oleson Rd., Portland 19, Oregon
 17385 N.W. West Union Rd., Portland 1, Oregon
 757 "C" Street, Oswego, Oregon
 Route 1 Box 356, West Linn, Oregon
 Route 2, Hillsboro, Oregon
 833 E. Washington, Hillsboro, Oregon
 3533 N.E. Shaver St., Portland 13, Oregon
 3915 S.W. Corbett, Portland, Oregon
 % Fink, Route 2 Box 333 A, Portland 10, Ore.
 11309 S.W. 80th Ave., Portland, Oregon
 Box 441, Lake Grove, Oregon
 Route 3 Box 669, Portland 1, Oregon
 Cornelius, Oregon
 9935 N. Central St., Portland 3, Oregon
 Route 1 Box 700, Beaverton, Oregon
 Route 2 Box 368, Cornelius, Oregon
 Route 4 Box 67, Sherwood, Oregon
 Route 3 Box 185, Sherwood, Oregon
 Route 3, Sherwood, Oregon
 Route 2, Hillsboro, Oregon
 3432 S.E. 33rd Ave., Apt. 2, Portland, Ore.

Selma Fischer
C.C. & Allison Fishback
Mr. Wm. M. Fishback
Mr. Arnold J. Fisher
Dan & Jeanette Louise Fisher
Mr. Earl Fisher
Edward & Gail Fisher or Geo. F. Hughes
Frank & Margaret Fisher
Lillian B. Fisher
Vernon W. & Mildred S. Fisher
William & Sophia Fisher
Joseph L. & Viola M. Fitzell
Mr. G. M. Fixsen
Janie & Tony Flabetisch
Lyle T. & Kathyrn Flaherty
James & Lucy Fleming
Edwin D. & Ellen M. Flenner
Clayton T. & Gloria V. Flink
A.B. & Harry L. Flint
Mr. Waldo B. Flint
Saturnino & Petra Flores
Mr. Harry N. Fluke
Laura B. & Frank Fluke or Laura B. Hovey
Mr. Chas. Flynn
Mr. August Foege
Dennis H. & Betty Fogarty
Mr. Max H. Folson
Charley M. & Ruth G. Foltz or James H. Brown
Mr. Verne M. Fonner
Ben W. & Dorothy C. Forbes
Mr. Howard Hill Force or Laura Force
Robert E. & Mary L. Ford
Wilbur & Nellie Fordyce
Helen Forestel
Lindon W. & Marjorie M. Forman
Delma D. Heater-Forney
Frank H. Fornfeist

Mr. Roy Fornshell
Mr. Don Forrest
Rose Forrest
Mr. Robert F. Forsman
Mr. James S. Forster, Sr.
Mr. R. I. Forsyth
Louis H. & Roberta Forsythe or L. & Hampton Forsythe
Charles C. & Sadie E. Foster
Pearl Foster
Roy & Goldie M. Foster
Mr. Victor D. Foster
Glenn & Viola A. Foulkes
Mr. Joseph Fowler
Oren F. & Clarice N. Fowler
Mr. Quincy M. Fowler
Annie Fowles
Delbert L. & Cleone Fowles
Mr. W. D. Fowles
Mr. Andrew G. Fox
Curtis H. & Adeline Fox
Grovenor J. & Jean E. Fox or August & Delores Covic
Clara M. & Harry F. France
Mr. Charles H. Francis
Fred R. & Wesley A. Francis
Franciscan Missionary Sisters
Edward H. & Hazel M. Frank
Lloyd & Leora Franks
Mr. Raymond Franske
Anna Olson Franson
George & Anna Franzen
Mr. John H. Frederick
Mr. Carl Fredeen or Alfred L. Ashbough
Mr. Albert J. Free
Edward H. & Anna E. Free
Mr. Enoch A. Freeden

Route 3 Box 311, Sherwood, Oregon
Route 1 Box 40, Hillsboro, Oregon
1825 Jackson School Rd., Hillsboro, Oregon
13790 S.W. Far Vista, Beaverton, Oregon
2216 23rd Ave., Forest Grove, Oregon
Box 1, Beaverton, Oregon
1000 N. Buffalo St., Portland 17, Oregon
Route 4 Box 331, Sherwood, Oregon
4536 S. E. Gladstone, Portland, Oregon
302 Lawrence Drive, Falls Church, Virginia
Route 1, Tigard, Oregon
4211 N.E. 78th Ave., Portland 13, Oregon
Route 1, Newberg, Oregon
Route 3 Box 14, Sherwood, Oregon
3901 S.W. Hamilton St., Portland 1, Oregon
150 Cedar Street, Hillsboro, Oregon
Route 1 Box 297, West Linn, Oregon
16423 S.W. Market St., Portland 16, Oregon
Route 1 Box 967, Beaverton, Oregon
Route 1 Box 962, Beaverton, Oregon
Route 1 Box 25, Sherwood, Oregon
Route 1, Gaston, Oregon
6831 S.W. 60th Ave., Portland 19, Oregon
Route 3 Box 167, Sherwood, Oregon
19710 N.W. Walker Rd., Beaverton, Oregon
5506 S.W. Custer, Portland 19, Oregon
7603 S.W. Whitford Rd., Portland 19, Oregon
1620 N.W. Butner Rd., Beaverton, Oregon
Riverton, Oregon
Route 1, Newberg, Oregon
Route 1 Box 546, Cornelius, Oregon
5235 S.W. 26th Dr., Portland, Oregon
Route 1 Box 740, West Linn, Oregon
410 N.W. 18th, Portland, Oregon
12050 S.E. Holgate, Portland, Oregon
Route 4 Box 233, Sherwood, Oregon
6107 S.W. Beaverton Hillsdale Hwy.,
Portland 19, Oregon
Route 3 Box 293, Portland, Oregon
Route 2 Box 164, Tigard, Oregon
Star Route, Buxton, Oregon
Route 4, Sherwood, Oregon
Route 1, Tigard, Oregon
8101 S.W. Cedar Crest Dr., Portland 19, Ore.
Route 1 Box 221, West Linn, Oregon
3891 S.W. Bridlemile Lane, Portland 1, Oregon
Box 365, Kodiak, Alaska
Route 1 Box 460, West Linn, Oregon
Route 4, Sherwood, Oregon
Route 1, Newberg, Oregon
10704 N.E. Fargo, Portland, Oregon
Box 452, Glen Cullen, Oregon
1231 N.E. 52nd Ave., Portland 13, Oregon
Route 1, Cornelius, Oregon
Route 5 Box 35, Hillsboro, Oregon
Route 1, Cornelius, Oregon
9346 S.W. Westhaven Dr., Portland, Oregon
Route 2 Box 225, Gaston, Oregon
3943 S.W. Hamilton St., Portland 1, Ore.
Route 2 Box 337, Portland 10, Oregon
Dilley, Oregon
4325 S.W. Hamilton St., Portland 1, Oregon
Huber, Oregon
4936 S.W. 45th Ave., Portland 19, Oregon
Route 2 Box 248, Hillsboro, Oregon
Route 4 Box 183, Hillsboro, Oregon
7715 S.W. Orchard Lane, Portland 19, Ore.
Route 2 Box 411, Portland 10, Oregon
Route 1 Box 595, Tigard, Oregon
Route 2, Gaston, Oregon
Route 4 Box 363, Sherwood, Oregon
Route 2 Box 207, Gaston, Oregon
14650 N.W. Cornell Rd., Portland 1, Oregon

Frank & Orabelle Freeland
 Claude H. & Hazel Z. Freeman
 Franklyn & Bonnie Freeman
 Marjory Wood Freier
 Mr. Al N. French
 Leonard C. & Ethel French or Bessie M. Keys
 Mr. O. C. French
 Mr. Edward H. Freudenthal
 Herman & Stella Freudenthal
 Mr. T.G. Fricke
 Mr. Victor S. Fricke
 Alice Friday or Alice S. Hopkins
 Mr. Henry B. Friesen
 Henry & Ella Frison
 Mr. Edwin A. Fritch
 Fritz Estate
 Mr. Veryl C. Fritz
 Woodrow W. & Wilma E. Froom
 Mr. George Frost
 Ina Frost or Ina King
 Orcutt W. & Agnes Frost or Wayne L. Ooley
 Mr. John W. Fruin
 Arthur E. & Helen Fry
 Daniel J. & Rita S. Fry
 Vesta Frydendall
 Earl & Inez Frye
 Milton A. & Delores L. Fuegy
 John & Anna Fuez
 Walter & Christina Fuhrer
 Mr. Harvey C. Fullerton or Robert D. Mentzer
 Anna Louise Fullner or Lester Fullner
 Mr. LaRew L. Fulmer
 Louise Fulton
 Arthur L. & Viola C. Funk
 P. O. & Lois P. Furlie or H.D. Wiswell
 Joseph & Edna Furrer
 Joe & Louise Furrer
 Louis & Vera Furrow

3917 S.W. Canby St., Portland 19, Oregon
 3835 S.W. Jerald Way, Portland 19, Oregon
 Route 1 Box 186, Hillsboro, Oregon
 Route 1 Box 392, West Linn, Oregon
 90 N.W. 90th Ave., Portland 1, Oregon
 Newberg, Oregon
 % Man & Bradbury, Rt. 4 Box 364, Sherwood, Ore.
 Route 5 Box 261 B or Box 282, Hillsboro, Ore.
 2220 Minter Bridge Road, Hillsboro, Oregon
 Star Route, Glenwood, Oregon
 Route 3 Box 420, Beaverton, Oregon
 501 Burchwood Circle, Hillsboro, Oregon
 Route 2 Box 716, Beaverton, Oregon
 Route 1 Box 472, Tigard, Oregon
 Route 1, Forest Grove, Oregon
 10 N.W. 3rd, Portland 9, Oregon
 Route 2, Hillsboro, Oregon
 4000 S.W. Shattuck Rd., Portland, Oregon
 Route 1 Box 535, Hillsboro, Oregon
 Route 2, Hillsboro, Oregon
 Route 1, Gaston, Oregon
 Route 2, Gaston, Oregon
 5406 S.W. Oleson Rd., Portland 19, Oregon
 606 S. High St., Salem, Oregon
 P. O. Box 10, Manning, Oregon
 4205 S.W. Beaverton Hwy., Portland 1, Ore.
 4338 S.W. 58th Ave., Portland 1, Oregon
 7814 S.W. Capitol Hwy., Portland 19, Oregon
 1704 E. 150th St., Seattle, Washington
 Route 2 Box 370, Tigard, Oregon
 Route 3 Box 776, Portland, Oregon
 7705 S.W. Fairway Dr., Portland, Oregon
 Route 3 Box 309, Sherwood, Oregon
 3250 S.W. Childs Rd., Oswego, Oregon
 Route 1 Box 28, Cornelius, Oregon
 Route 3 Box 328, Portland 1, Oregon
 Route 1 Box 2609, Sweet Home, Oregon
 Route 3, Hillsboro, Oregon

-G-

Rollie E. & Louise L. Gaar
 Mr. Perry C. Gabbert
 Mr. Wm. J. Gable
 Marion Gaddy
 John & Johanna Gahler
 Mr. Arthur Galbreath
 Mr. D. O. Galbreath
 Mr. John Galbreath Estate
 Raymond & Gertie Galbreath
 Mr. Chas. E. Gale
 Mr. W. H. Galinat
 Vene M. & Allie M. Gallinati or
 Edward Failmezger
 Lillian I. Galloway
 William & Ruth Galloway
 L.L. Ganger
 Fred L. & Mary J. Garbe or
 F. Ernest & J. Trachsel
 Angelo & Loretta Garcia
 Donald B. & Verna T. Gardner
 Mr. Elmo Gardner
 Mr. Paul E. Gardner
 Mr. Wayne A. Gardner
 Mr. L. F. Garfield
 Ray & Grace Garland
 Mr. Hubert Garrabrant
 Mr. D. A. Garrigus
 Marith M. Garrison

 John F. & Alice M. Garvey
 Mr. Frank Garvin or Lloyd Davidson
 Ernest A. & Irene G. Gates

Route 2 Box 313, Portland 10, Oregon
 Cornelius, Oregon
 Route 2 Box 242, Forest Grove, Oregon
 Route 1, Banks, Oregon
 5627 S.E. 77th, Portland, Oregon
 Route 2 Box 117, Sherwood, Oregon
 Route 4, Sherwood, Oregon
 Route 4 Box 199, Sherwood, Oregon
 Route 4 Box 118, Sherwood, Oregon
 Route 3, Sherwood, Oregon
 Route 1, Newberg, Oregon

 3504 S.W. Bertha Beaverton Hwy., Portland 1, Ore.
 Route 1 Box 295, Cornelius, Oregon
 Route 1 Box 778, Beaverton, Oregon
 1969 S.W. Park, Apt.1008, Portland, Oregon

 Route 1 Box 435, West Linn, Oregon
 Route 4 Box 95, Sherwood, Oregon
 Route 2 Box 477, Portland 10, Oregon
 Route 1 Box 111, Cornelius, Oregon
 Route 1, Gaston, Oregon
 Route 2 Box 331 B., Portland 10, Oregon
 28805 S.W. 209th Ave., Aloha, Oregon
 Route 2 Box 453, Newberg, Oregon
 8109 S.W. Ridgeway Dr., Portland 1, Oregon
 Route 2 Box 260, Hillsboro, Oregon
 % Mrs. Fred Garrison, 4727 S.W. Buddington,
 Portland 19, Oregon
 2623 S.W. Boundary St., Portland, Oregon
 Route 3 Box 628, Beaverton, Oregon
 5150 S.W. Childs Rd., Oswego, Oregon

Mr. Gordon A. Gates or Roland Gates
 Wilker M. & Jean V. Gates
 Zulema I. Gatewood
 James F. & Winnifred M. Gauld
 Mr. Arthur J. Gaunt
 Ruth Gaus or Mrs. Cecelie Gaus
 M.J. & Elizabeth L. Gavran
 Geo. & Nettie Gebhardt
 Edwin & Hilda Geiger
 Mr. H. Geiger or P. L. Cook
 Mr. Theodore Geisbers
 Mr. W. F. Gembella
 General Welfare Corporation of Oregon
 Lee Robert & Alice Lenore Gensman
 Dorothy J. Gentemann, et al, or
 Arthur J. Gentemann
 Mr. Frank Genzer
 Frank & Maude Genzer or Walter P. Baird
 Mr. Chalmers L. George
 Mr. Donald R. George
 Mr. Peter George
 Mr. Bernard Gerber
 John R. & Mary Gerber
 Reuben & Helen Gerber
 Martha & Lena Gerdes
 Samuel & Ardinnia Gerig or G. F. Burk
 Mr. Benjamin J. Germiquet
 Mr. W.R. Gernhart
 Fred Jr. & Olive P. Gertsch
 Emma Gibbons or I.H. Smith
 C.O. & Margaret Gibbs
 James A. & C. E. Gibbs
 John & Flora Gibson
 Melissa Gibson
 Mr. T. R. Gibson
 Vena E. Gibson
 Charlotta Gilbert
 Mr. Henry Giles
 Robert & Patricia Gilham
 Mr. Wm. F. Gilham
 Mr. Emmet A. Gillenwater
 Mr. L. E. Gillespie
 Mr. Elmer C. Gilligan
 Mr. Todd Gilmore
 Louise Ginder
 Everett E. & Marjorie B. Gist
 Evert G. & Alice Givens
 John William & Lora M. Givens
 Richard M. & Harriett K. Givens
 Mr. Lawrence Glaske
 Mr. James F. Glaub
 Lewis C. & Lela G. Gleason or Charles L. Gleason
 Raymond C. & Mary E. Gleason
 N.E. Glendenning
 Mr. Harold Glover
 Arnold A. & Mary Gnos
 Margaret Gnos
 Mr. George Godfrey
 Mr. H. B. Goechner
 Frederick A. & John G. Goetze
 Mr. George F. Goetze
 Arnold & Marguerite Goff
 Mr. Frank H. Goff
 Mr. Harry Goff
 Mr. Richard R. Goff
 Absolem & Frances Nadine Goins
 John & Agnes Goldade
 Barndy S. Golden
 Golden West Homes, Prescott Corp.
 Fred & Leo Goldsmith
 Mr. Leo Goldsmith
 Mr. Elmer F. Gonty or Mrs. Jane Gonty
 E. Stanley & Mary A. Goodell
 1214 E. Walnut, Hillsboro, Oregon
 9700 S.W. 74th Ave., Portland, Oregon
 3030 S.W. Upper Drive, Portland 1, Oregon
 4820 S.W. Vermont St., Portland 19, Oregon
 Aloha, Oregon
 904 N. "M" St., Tacoma 3, Washington
 Route 2 Box 324, Portland 10, Oregon
 Route 1, Gaston, Oregon
 Star Route, Gales Creek, Oregon
 Route 2 Box 465, Cornelius, Oregon
 Route 2, Forest Grove, Oregon
 Route 2, Hillsboro, Oregon
 % W.O. Johnson, McMinnville, Oregon
 Route 1 Box 222, Tigard, Oregon
 5924 S.W. 30th Ave., Portland 1, Oregon
 1904 22nd Ave., Forest Grove, Oregon
 Buxton, Oregon
 702 Medical Dental Bldg., Portland, Oregon
 298 Leota, Sunnydale, California
 915 S.W. Broadway, Portland, Oregon
 Route 2 Box 413 B, Portland 1, Oregon
 Route 3 Box 320, Portland, Oregon
 15800 S.W. Springville Rd., Portland 1, Ore.
 Dilley, Oregon
 Box 386, Beaverton, Oregon
 Route 1 Box 32, Forest Grove, Oregon
 748 E. Walnut, Hillsboro, Oregon
 5753 S.W. Vermont St., Portland 19, Oregon
 32205 Tualatin Valley Hwy., Hillsboro, Ore.
 Route 3 Box 892, Beaverton, Oregon
 Route 1 Box 310, Hillsboro, Oregon
 Route 2, Gaston, Oregon
 Route 1, Banks, Oregon
 Route 1, Gaston, Oregon
 Route 3 Box 118, Sherwood, Oregon
 Route 2 Box 95, Tigard, Oregon
 Tigard, Oregon
 Route 1 Box 247, Tigard, Oregon
 Route 1 Box 246, Tigard, Oregon
 Route 3, Beaverton, Oregon
 6036 S.W. Beaverton-Hillsdale Hwy., Portland, Ore.
 P.O. Box 357, Hillsboro, Oregon
 5500 S.W. Dogwood Lane, Portland, Oregon
 603 E. Walnut, Hillsboro, Oregon
 Box 256, Willamette, Oregon
 3640 Liberty Rd., Salem, Oregon
 1934 N.E. 60th Ave., Portland, Oregon
 5706 S.W. Hamilton St., Portland 1, Oregon
 Route 1 Box 224, Hillsboro, Oregon
 4832 N.E. Cleveland Ave., Portland 11, Oregon
 Rt. 1 Box 125, West Linn, Oregon
 6906 S.W. 60th Ave., Portland 19, Oregon
 Route 2 Box 276, Sherwood, Oregon
 Gaston, Oregon
 Route 2, Cornelius, Oregon
 Route 2, Cornelius, Oregon
 Route 1 Box 87, Newberg, Oregon
 Route 1 Box 967, Beaverton, Oregon
 Route 2, Cornelius, Oregon
 Route 2, Cornelius, Oregon
 Route 1 Box 278, Forest Grove, Oregon
 3242 "B" St., Forest Grove, Oregon
 Forest Grove, Oregon
 Route 1 Box 378, Forest Grove, Oregon
 Box 62, Willamette, Oregon
 1684 S.W. 12th St., West Linn, Oregon
 Box 240 S.W. Brookwood Ave., Hillsboro, Ore.
 7535 N.E. Glisan St., Portland, Oregon
 6611 Oak Dr., Portland 19, Oregon
 2155 N.W. Marshall, Portland, Oregon
 Route 2, Hillsboro, Oregon
 12621 S.W. Edgecliff, Portland, Oregon

Mr. Lyle Goodell
 Herbert R. & Marie E. Gooderham
 Mr. Charlie T. Goodman & Mary Goodman
 Susie Goodman
 Mr. Claude Goodwin
 F.E. & Eva B. Gordon or Carl E. Halwed
 Robert & Ruth Gordon
 Mr. J. P. Gorman or Virginia Williamson
 Mr. C. L. Gossett
 Mr. Stanford Gotter
 Norman & Harriett Goudy
 Mr. Arthur Gould
 Mr. Harvey L. Gould
 Mr. J. L. Gould
 Mr. R. G. Gowin
 Mr. Earl Grabel
 Isa Grabel
 Mr. Burtin E. Grabhorn
 Mr. H. E. Grabhorn
 Mr. Howard P. Grabhorn
 Lucinda Grabhorn
 Mr. Mike Grabovac
 Mr. Chas T. Grace
 Mr. Geo. D. Grace
 Ben & Hulda Graf
 R.W. & Margaret Graf
 Daniel A. & Shirley Graham
 Mr. R. W. Graham
 Samuel E. Graham, Jr.
 E. W. Granger
 R.C. & M.A. Granger
 Mr. George Granich
 Arnold C. & Betty L. Grant
 Edna Grant
 John A. & Lois M. Grant
 Mr. John Grauer
 Mr. Alex Gray
 Mr. Alfred E. Gray
 Mr. Charles O. Gray
 Mr. Elmer H. Gray
 Ethel A. Gray
 Leo J. & Cleo H. Gray
 Mabel Gray or Gladys Hollabaugh
 O. M. & Ida M. Gray
 Rolla M., Jr. & Alice M. Gray
 Mr. John Gredig or Lawrent Gredy
 Clare Gredvig
 Mr. John S. Green or James L. Tower
 Mr. John Wm. Green
 Louis A. & Sybil L. Green
 Mr. Melvin I. Green
 Viola D. Green
 Mr. W. E. Green
 Mr. F. H. Greene
 Mr. Ray C. Greene
 William & Edna Greene
 Mr. Albert C. Greener
 Ernest N. & Dorothy Greenlund
 Ronald James & Estella B. Greer
 Carl R. & Verda M. Gregg
 Mr. Guy R. Gregg
 Mr. Chas. F. Gregory
 Karl & Alice W. Greve
 Mr. L.S. Griffin or Leona S. Shatzman
 George P. & Betty A. Griffis
 F.P. Grigsby
 Mr. Vernon Grigsby
 Fred H. & Wilda K. Grimm
 Hazel Grimm
 Mary E. Grimm
 Mathilde & Louis V. Grimm, et al, or
 R. M. Carmody
 Mr. Gus Grimson
 Route 2 Box 209, Hillsboro, Oregon
 Route 2 Box 392, Portland 10, Oregon
 Route 1 Box 55 B, Gaston, Oregon
 Route 3, Hillsboro, Oregon
 5930 S.E. Milwaukie St., Portland 2, Oregon
 Route 1 Box 511, West Linn, Oregon
 Route 4 Box 725, Hillsboro, Oregon
 6720 S.W. Sunset Hwy., Portland 1, Oregon
 1928 "C" St., Forest Grove, Oregon
 Route 2 Box 191 B, Hillsboro, Oregon
 1215 S.E. 49th Ave., Portland 15, Oregon
 Route 2, Beaverton, Oregon
 Route 2 Box 56, Tigard, Oregon
 Route 2 Box 1, Cornelius, Oregon
 Route 5 Box 116, Hillsboro, Oregon
 Route 5, Hillsboro, Oregon
 Route 4, Hillsboro, Oregon
 Route 1, Box 717, Beaverton, Oregon
 Route 1, Beaverton, Oregon
 Route 1, Beaverton, Oregon
 Route 1 Box 717, Beaverton, Oregon
 Route 2 Box 784, Beaverton, Oregon
 3920 S.W. 96th Ave., Portland 1, Oregon
 10817 S.W. 35th Dr., Portland 19, Oregon
 16400 S.W. Springville Rd., Portland 1, Ore.
 6749 S.W. 60th Ave., Portland 19, Oregon
 Route 1 Box 286, Gaston, Oregon
 Route 2 Box 94 B, Forest Grove, Oregon
 Route 3 Box 110, Tigard, Oregon
 Ramapo Hotel, Portland, Oregon
 Route 1 Box 93-B, Sherwood, Oregon
 Route 1 Box 337, West Linn, Oregon
 Route 1 Box 124, Sherwood, Oregon
 7605 S.W. Broadmoor Terrace, Portland, Ore.
 5503 S.W. Bertha Beaverton Hwy., Portland, Ore.
 Route 3 Box 226, Gresham, Oregon
 3311 S.W. McChesny Rd., Portland, Oregon
 22615 S.W. Johnson, Aloha, Oregon
 406 S.W. 9th Ave., Portland 5, Oregon
 Route 1 Box 425, Aloha, Oregon
 6455 N.E. 7th Ave., Portland 11, Oregon
 Route 1 Box 111, West Linn, Oregon
 3935 N.E. Laurelhurst, Portland 1, Oregon
 Route 1 Box 288, West Linn, Oregon
 414 S.W. 10th Ave., Portland 5, Oregon
 Nashville, Indiana
 670 N.W. Dale Ave., Portland, Oregon
 1110 Rainbow Lane, Roseburg, Oregon
 Glenwood, Oregon
 Route 2 Box 115, Hillsboro, Oregon
 Star Route, Gales Creek, Oregon
 1136 Stratford Ave., South Pasadena, Calif.
 7955 S.W. Miller Hill Rd., Beaverton, Ore.
 2936 N.E. 77th Place, Portland 13, Oregon
 Glenwood, Oregon
 1026 N.W. 87th Ave., Portland 1, Oregon
 Route 5, Hillsboro, Oregon
 711 4th Ave., Havre, Montana
 Route 1 Box 43, Gaston, Oregon
 5414 S.W. Orchid St., Portland 19, Oregon
 495 Center St., Beaverton, Oregon
 2109 N.W. Northrup St., Portland, Oregon
 731 S.W. Morrison St., Portland 5, Oregon
 Route 1, Forest Grove, Oregon
 3503 N.E. Morris St., Portland 13, Oregon
 9001 S.W. Rambler Lane, Portland, Oregon
 Route 1 Box 393, Sherwood, Oregon
 Box 436, Oswego, Oregon
 Box 417, Long Beach, Washington
 2651 S.W. Mitchell, Portland, Oregon
 3203 N.E. Klickitat, Portland 1, Oregon
 Star Route, Gales Cr., Oregon

Mr. Joe S. Grimstadt	Route 2 Box 188, Tigard, Oregon
Robert & Eda Groaves	4500 N.W. Saltzman Rd., Portland 1, Oregon
Mr. Robert W. Groesbeck	6836 N. Williams Ave., Portland 11, Oregon
Mr. R. D. Grondahl	7209 S.W. Bertha-Beaverton Hwy., Portland 19, Ore.
Mr. G. E. Groneman, et al	Route 1, Gaston, Oregon
Mr. Ferdinand Groner	Route 2, Hillsboro, Oregon
Alfred & Anna & Carl H. Gronlund or R.L. Freeman	20 S.W. 131st Ave., Beaverton, Oregon
Mr. G. E. Gross, et al,	% Florence M. Gross, Rt. 4, Box 632, Hillsboro, Ore.
Mr. Gilgian Jacob Grossen	Route 1 Box 177, Hillsboro, Oregon
Mr. Wilfred Peter Grossen	Route 1, Cornelius, Oregon
Mr. John V. Grove	7505 S.W. 36 th Ave., Portland 19, Oregon
Luma Grubar	Route 3 Box 469, Tigard, Oregon
Mr. Philip Gruber	Route 1 Box 290, Cornelius, Oregon
Alfred & Theo. Gruenbaum	3801 S.W. Gable Lane, Portland, Oregon
Mr. Wm. Gruhlke	Route 1, Cornelius, Oregon
Mike & A. Gruzensky	Route 3 Box 52, Hillsboro, Oregon
Mr. Frank Gryckowski	Star Route, Buxton, Oregon
Mr. W. E. Gsell, Sr. or Jr.	430 E. Walnut, Hillsboro, Oregon
Mr. Mat Gudelj	Route 1 Box 170, Hillsboro, Oregon
M. E. & Anna Guenther	Route 2, Hillsboro, Oregon
Adele Guerber	Route 1 Box 124, Hillsboro, Oregon
Elmer & Martha Guerber	Route 1 Box 124, Hillsboro, Oregon
Mr. L. W. Guild	Route 2, Hillsboro, Oregon
Mr. Elmer Gurske	Route 2, Cornelius, Oregon
Mr. E. F. Gustafson	3324 N.E. Klickatat, Portland 13, Oregon
Mr. J. P. Gustafson	Route 1, Aloha, Oregon
Nellie M. Gustafson	Box 511, Cosmopolis, Washington
Mr. Wilhelm Gutnecht	Route 3 Box 796, Beaverton, Oregon
Mr. Edwin E. Guy	836 S. Wabash Ave., Chicago 5, Illinois
Margaret Guyer	Route 1 Box 146, Gaston, Oregon
Mr. Wm. A. Guyton	1934 Elm Street, Forest Grove, Oregon

-H-

H. & M. Tree Farm	Route 3, Forest Grove, Oregon
Mr. Dan Haack	1142 S. Zumis Street, Tulsa, Oklahoma
Bernice Haag	Reedville, Oregon
T. E. & Julia H. Haag	Route 1 Box 129, Sherwood, Oregon
Sydney H. & B. Jane Haagenon	Route 3 Box 256, Oregon City, Oregon
Glen & Marie Haas	6914 S.W. 52nd Ave., Portland, Oregon
Mr. Charles J. Haase & Dalton C. Roberts	121 SunnyWay Dr., Ventura, California
Mr. John W. Haase	Route 2, Cornelius, Oregon
Wm. F. & Anna N. Haase	458 E. Jackson, Hillsboro, Oregon
Mr. Morris C. Haberman	Route 1, Gaston, Oregon
George Hadoff or Sam Besoff	Route 2 Box 423, Portland 10, Oregon
Julia Haffke and Julia M. Lander	33 N. Vega Street, Alhambra, California
Clara Agnes Haffner and Grace Hexon	Route 2 Box 409, Portland 10, Oregon
Jacob Hafneter	Route 2 Box 564, Beaverton, Oregon
Mr. F. C. Hage	Route 2 Box 165, Tigard, Oregon
Mr. Robert H. Hagen	205 N.W. 173rd, Beaverton, Oregon
Pauline & Alfred Hager	Route 1 Box 617, Tigard, Oregon
Mr. Clarence Hagg	254 S. 1st, Hillsboro, Oregon
Henry & Oscar Hagg	Reedville, Oregon
Mr. Gustav Y. Hagglund	Box 911, Redmond, Oregon
John & Evelyn Hahn	Route 2 Box 414, Portland 10, Oregon
Mr. Wm. S. Hahn	Route 1, Banks, Oregon
John & Pearl Haide	Route 3 Box 270, Sherwood, Oregon
James Harold, Lois Wanda & Clara F. Hailey	Route 1 Box 232, Newberg, Oregon
Mr. Clarence E. Haines	Route 2 Box 1154, Beaverton, Oregon
Mr. C. D. Hald	723 N. Humbolt, Portland, Oregon
Anna Hale	6439 S.E. 35 th Place, Portland, Oregon
Presley E. Hale	2135 N.E. 37 th , Portland, Oregon
John & Nancy M. Haleston	3805 S.W. Jerald Way, Portland 1, Oregon
E.M. & Verna D. Hall	6310 S.W. McEwen, Oswego, Oregon
Kenneth B. & Frances Hall	1475 Chandler Rd., Oswego, Oregon
R.W. & Hallie Hall	Route 1, Gaston, Oregon
Watt A. & Beatrice E. Hall	5622 S.W. Idaho St., Portland 19, Oregon
Ernest & Mabel Hallauer	Route 2, Cornelius, Oregon
Miles R. Hallett	Route 2 Box 374, Portland 10, Oregon
Mr. W. L. Halm	Route 2, Cornelius, Oregon
Eldred & Alta Halsey	Route 2, Gaston, Oregon
Elizabeth Hambach or R.C. Hardman	Route 2, Box 76, Tigard, Oregon
Ernest & Cathaleen Hambach	Route 2, Box 77, Tigard, Oregon

Mr. Harry Hamback	Route 1 Box 314, Tigard, Oregon
Eugene & Virginia Hamby	Hillsboro, Oregon
Mr. Alfred Hamel	12745 N.W. Laidlaw Rd., Portland 1, Oregon
Carl & Mary Hamel	Route 3, Portland 1, Oregon
Elenor Hamel	Route 2, Hillsboro, Oregon
Mr. Henry Hamel or Carl S. Hamel	Route 3 Box 668, Portland 1, Oregon
Mr. L. J. Hamel	Route 2, Beaverton, Oregon
Otto & Louise Hamel	12835 N.W. Laidlaw Rd., Portland 1, Oregon
Victor & Loretta Hamel	Route 3 Box 344, Portland 1, Oregon
Walter & Rosa Hamel	3230 N.W. Saltzman Rd., Portland 1, Oregon
William Hamel Heirs	Route 3 Box 344, Portland 1, Oregon
A. S. & Myrtle Hamilton	Route 4, Sherwood, Oregon
Glide Hamilton	4303 S.W. Mendel Rd., Portland 1, Oregon
Mr. Sanford A. Hamilton or Mr. Carl I. Hamilton	Route 1 Box 772, Aloha, Oregon
Mr. Robert E. Hamm	Glenwood, Oregon
Jeanette Hammond	3703 N. Montana Ave., Portland, Oregon
Mr. Harold Hansen	Route 1, Gaston, Oregon
Harry & Ida Hansen	4135 N.W. Kaiser Rd., Portland 1, Oregon
Henry E. & Ethel Hansen	Route 1 Box 498, West Linn, Oregon
Mr. H. H. Hansen	Route 4, Hillsboro, Oregon
Mr. H. V. Hansen	Route 4 Box 688, Hillsboro, Oregon
Mr. Jack C. Hansen	11117 S.W. Highway #217, Portland 19, Ore.
Jesse & Octavia Hansen	Route 2 Box 575, Beaverton, Oregon
Mr. J. R. Hansen	8101 S.W. Bertha-Beaverton Hwy., Port. 1, Ore.
Margaret Hansen	1701 S.E. 49 th Ave., Portland, Oregon
Mr. Wilbur O. Hansen	Route 4 Box 380, Sherwood, Oregon
Ada Hanson or Mrs. Ruby Meyers	Route 2 Box 68, Hillsboro, Oregon
Mr. August H. Hanson or Henry P. & Ella M. Morissette	Rt. 3 Box 371, Hillsboro, Oregon
Axel H. & Margie V. Hanson or Kenneth H. Bennett	Route 2 Box 390 J, Portland 10, Oregon
Mr. Chester R. Hanson	Route 1, Gaston, Oregon
Mr. Elmer Hanson or Frank Hanson	Route 1, Newberg, Oregon
Ernest & Iva Hanson	Route 5 Box 159, Hillsboro, Oregon
Mr. Gordon T. Hanson	1202 Birch St., Forest Grove, Oregon
Mr. Samuel C. Hanson	Star Route, Buxton, Oregon
Mr. Werner G. Hantke	1010 N. Holland, Portland 17, Oregon
Mr. Leo William Hardebeck	Route 1, Gaston, Oregon
Mr. Antonius E. Hardebeck	Route 1 Box 163, Gaston, Oregon
Mr. Leo Wm. Hardebeck	Route 2, Gaston, Oregon
Mrs. Julia Harding	1/2 Jewel's Coffee Shop, 350 S.W. Yamhill, Portland 5, Oregon
Ed & Mabel E. Hardman	Gaston, Oregon
E. & M. Hardman	Carlton, Oregon
Mr. H. Tracy Hardman	4045 S.W. 110 th Ave., Beaverton, Oregon
W.A. & S. Hardman	4065 S.W. 107 th Ave., Beaverton, Oregon
Mr. Jesse R. Hardwick or Lloyd Luttrell	Route 3 Box 311, Hillsboro, Oregon
Mr. John D. Hare	409 E. Main, Hillsboro, Oregon
Mr. Wm. B. Hare	601 Mayer Bldg., Portland, Oregon
Mr. Wm. G. Hare	407 E. Main, Hillsboro, Oregon
Frances N. Hargreaves	Route 3 Box 470, Tigard, Oregon
Frances L. & Robert F. Harlan	Route 1 Box 328, West Linn, Oregon
Mr. Clarence L. Harmon	P. O. Box 235, Calimesa, California
Katherine P. Harmon	Route 1 Box 568, West Linn, Oregon
Mr. Benjamin Harms	Route 3, Cornelius, Oregon
Mr. Grover Harms	Star Route, Buxton, Oregon
Mr. Henry W. Harms	Route 1, Cornelius, Oregon
A.N. & Agnes E. Haroun	2420 S.W. Boundary St., Portland 19, Oregon
John R. & Marian Harriman	2645 S.W. Mitchel Court, Portland, Oregon
Mr. Chas. Harris	Route 1 Box 163, Banks, Oregon
Mr. Elton E. Harris	Route 1 Box 729, Tigard, Oregon
E. & Ruth Harris	Route 1 Box 733, Tigard, Oregon
George & R. Harris	Route 3 Box 758, Beaverton, Oregon
Howard R. & Genevieve A. Harris	Route 2 Box 122, Gaston, Oregon
Mr. James J. Harris	728 N. Beech, Portland, Oregon
Lillian M. Harris	Route 2 Box 40, Sandy, Oregon
Mr. Sidney P. Harris	Route 1 Box 25, Tigard, Oregon
Mr. Walter Harris	Route 1, Gaston, Oregon
Wm. & Fred Harris	Route 1, Gaston, Oregon
Mr. W. A. Harris	Route 1, Gaston, Oregon
Willie H. & Margaret L. Harris	Route 1, Gaston, Oregon
Mr. Lyle C. Harrison	Route 2, Beaverton, Oregon
Harriet E. Harsch	Route 4 Box 91, Sherwood, Oregon
Mr. Lawrence Hart	Route 1, Gaston, Oregon

Mr. Mitchell Carl Hartley	1230 S.W. Farmington, Beaverton, Oregon
Lauren Hartman & Thomas Miles or Joseph J. & Velma L. Hartman	Route 1 Box 303, West Linn, Oregon
Mr. A.J. Hartrampf	806 E. Main, Hillsboro, Oregon
Mr. Robert Hartrampf	Route 3, Hillsboro, Oregon
Mr. Harry J. Hartson	Box 21, Glenwood, Oregon
Mr. A.F. Hartung	Route 4, Sherwood, Oregon
Frederick & Claudia Hartung	2300 N.W. 143rd, Portland 1, Oregon
Ferd & Wanda Hartwick	Star Route, Banks, Oregon
Mr. Hollis Hartwick	Star Route, Banks, Oregon
Maxine Harvery	7523 S.W. 32nd Ave., Portland 19, Oregon
Mr. Bernard Harvey or Don Marvin	Route 2 Box 35, Beaverton, Oregon
Howard & Carol Harvey	Route 4 Box 104 A, Sherwood, Oregon
E.H. & Clara Haskell	Route 3 Box 743, Portland 1, Oregon
Mr. Howard H. Haskell	11345 S.W. Canyon Rd., Beaverton, Oregon
D.M. & J.M. Haskin	Route 1, Gaston, Oregon
Mr. James Hasuike	Route 1 Box 394, Tigard, Oregon
Clarence Hatfield, Lena Hatfield or F. Freeze	Route 3 Box 491, Hillsboro, Oregon
Mr. Henry Hatfield	Route 2, Hillsboro, Oregon
Clarence B. & Esther Haug	Route 1, Newberg, Oregon
Paul & Dorothy L. Haveluck	Route 2 Box 347, Portland 10, Oregon
Eldon & Jewell Haveman	Route 3 Box 141 A, Newberg, Oregon
D.D. & May Havens or John Teufel	1170 E. Tualatin Hwy., Hillsboro, Oregon
Mr. E.F. Havlik	Route 1 Box 43, Scappoose, Oregon
Mr. Gomer W. Hawes or Delmar Barnett	Route 3, Hillsboro, Oregon
Clifford & Fern Hawkinson	Route 2 Box 277, Hillsboro, Oregon
Mr. Edward W. Hawthorne	Route 1 Box 710, Beaverton, Oregon
Mr. Darrell Hayden	Hawthorne St., Forest Grove, Oregon
Mr. Jas. R. Hayden or Minnie Hayden	Route 2 Box 327, Forest Grove, Oregon
Jeff Mayo Hayden or Rhoda Hayden	Star Route, Glenwood, Oregon
Mr. Walter Hayden	Route 3, Hillsboro, Oregon
Mr. W. R. Hayden or H.C. Currin	Hillsboro, Oregon
Mr. George H. Hayerts	Route 4, Hillsboro, Oregon
A.F. Hayes, et al	Gaston, Oregon
Mr. A. T. Hayes or F. M. Kirsch	459 N. 3rd, Hillsboro, Oregon
Mr. Charles Hayes	901 S.W. 1st St., Portland, Oregon
Clemens & James Hayes, Jr.	Route 1, Gaston, Oregon
Edna L. Hayes	5725 S.E. Yamhill St., Portland, Oregon
J. Orlo Hayes or George Blaine & Vera A. Brown	Gaston, Oregon
Margaret C. Hayner	Route 2 Box 285, Newberg, Oregon
Gladys Haynes	Carlton, Oregon
Mr. Guy Haynes	Carlton, Oregon
Mr. Chas. H. Hays	901 S.W. 1st Ave., Portland, Oregon
Mr. J. H. Hays	Route 1 Box 75, Hillsboro, Oregon
Regina C. Hays or J. H. Hays	Route 1 Box 75, Hillsboro, Oregon
Mr. Russell Hays	Route 1, Hillsboro, Oregon
Sydney B. & Phebe G. Hayslip	8609 S.W. 20th Ave., Portland 19, Oregon
W.D. Hazel	Route 2 Box 157, Tigard, Oregon
Mr. George J. Heagy	Route 2, Gaston, Oregon
Blanche Heater	503 E. Sherman St., Newberg, Oregon
Helen M. Spath-Heater & William Hobert Heater	Route 4 Box 232, Sherwood, Oregon
Mr. Stanley Heater	P. O. Box 112, Sherwood, Oregon
Mr. William Hobert Heater	Route 4 Box 232, Sherwood, Oregon
Heirs of Emma Heaton	% Doris & Fred Thurnheer, Rt. 2 Box 223, Hillsboro, Oregon
Irwin & Jeanette Heaton or Clarence & Thelma Heaton	Rt. 2 Box 223, Hillsboro, Oregon
Mr. Rex M. Hebert	9200 N.W. Leahy Rd., Portland 1, Oregon
Mr. N. A. Heckman	3723 N. Russet, Portland 17, Oregon
Mr. Gottlieb Heckmann	Route 2 Box 396, Portland 10, Oregon
Mr. Emil P. Hedberg	5635 S.W. 145th Ave., Beaverton, Oregon
Mr. Paul E. Hedeon	Route 1 Box 322, Tigard, Oregon
Bertha E. Hedlind	Route 1 Box 55, Sherwood, Oregon
Mr. Martin Heerdt or Frank Kosmalski	Route 2, Beaverton, Oregon
Mr. A. E. Heesacker	Route 1, Banks, Oregon
Bernard & Wilhemina Heesacker	Route 2, Forest Grove, Oregon
Ernest & Agnes Heesacker	Route 1, Forest Grove, Oregon
Mr. Wm. Heesacker, Jr.	Box 158, Gaston, Oregon
Mr. H. A. Heesaker	Route 2 Box 414, Forest Grove, Oregon
Mary A. Hefler	822 J.Q. Adams St., Oregon City, Oregon
Mr. Alfred S. Heft	9845 N. Van Houten Ave., Portland 3, Oregon
L.T. & Doris L. Hegney	Route 1, Gaston, Oregon
Mr. Everett L. Heikes	Route 1, Cornelius, Oregon
Mr. LeRoy Heikkila	Glenwood, Oregon

Emil & Carrie Heilman	Route 3 Box 128, Tigard, Oregon
Leo & Hazel Heim	6746 S.W. 60 th Ave., Portland 19, Oregon
Donald A. & Betty P. Heines	4531 S.W. Idaho St., Portland 19, Oregon
Mr. Ben G. Heinicke	Route 4, Hillsboro, Oregon
Arno & Ione B. Heino or Van D. & Ruth E. Kleckner	Rt. 1 Box 89-R, Lake Grove, Oregon
Mr. Vinzent Heinrich	Route 4, Hillsboro, Oregon
Mr. Wm. F. Heinrich	Route 1, Cornelius, Oregon
Mr. F. E. Heisler	Star Route, Gales Creek, Oregon
Mr. John V. Heisler	Star Route, Gales Creek, Oregon
Thomas E. & William R. Heisler	Star Route, Gales Creek, Oregon
Mr. W. H. Heisler	Box 147, Yamhill, Oregon
Mr. Harry Wm. Helenius	Route 1 Box 406 A, Sherwood, Oregon
Oscar & Olga Helenius	Route 1 Box 406, Sherwood, Oregon
Modine T. & Carl G. Heller	4901 S.W. 26 th Dr., Portland, Oregon
Mr. Donald D.C. Hellman	Route 2, Forest Grove, Oregon
Mr. P. J. Hellman or John N. Hayertz	22840 S.W. Francis, Beaverton, Oregon
Mr. Reeve E. Helm	Route 2 Box 334, Tigard, Oregon
Mr. Robert E. Helm	Route 2, Gaston, Oregon
Mr. Inkerman Helmer or John Ibach	Route 1, Banks, Oregon
Nellie E. Helmick	17527 S.E. Pine, Portland, Oregon
Gladys E. M. Helms	3933 N. Michigan Ave., Portland 12, Oregon
Mr. Raymond A. Helms	Route 1 Box 193, West Linn, Oregon
Mr. Walter Helms	Route 1 Box 40, Sherwood, Oregon
Ernest & Myrtle Helvogt	Route 2, Hillsboro, Oregon
Lynn B. & Mary Hembree	Route 2 Box 294, Portland 10, Oregon
Cecil Strickler Hemer	Route 3 Box 288, Sherwood, Oregon
John H. & Byra L. Hemingway	5019 S.W. 26 th Dr., Portland, Oregon
Frederick H. & D.C. Hemphill	Route 1 Box 70, Newberg, Oregon
Bob L. & May J. Hemstreet	2620 S.E. Powell Blvd., Portland 2, Oregon
Mr. Amos Henderson	Route 1 Box 277, Tigard, Oregon
Mr. Cecil Henderson	Route 4 Box 245, Hillsboro, Oregon
Emma & Amos Henderson	Route 1 Box 735, Tigard, Oregon
Mr. Joseph Henderson or Amos Henderson	Route 1 Box 277, Tigard, Oregon
Floyd G., Jr. & Mary A. Hendren	Route 2 Box 420, Portland 10, Oregon
Charles E. & Zaidée A. Hendricks	Route 1 Box 551, West Linn, Oregon
George & Lena Hendricks	Route 1, Forest Grove, Oregon
Mr. Selmer Hendrickson	Route 3 Box 339, Hillsboro, Oregon
Elizabeth Hendry	3629 S.W. Custer St., Portland 19, Oregon
Mr. Roy S. Hennesey	Route 1 Box 74, Scappoose, Oregon
Mr. F. R. Henning	Route 3 Box 293, Hillsboro, Oregon
Henning & Robert C. Henningsen	2927 S.W. Bertha Beaverton Hwy., Portland 1, Ore.
August W. & Effie E. Henrichs	Star Route, Gales Creek, Oregon
Mr. Edward C. Henry	Route 1, Gaston, Oregon
Mr. Anthony Herb	Route 2, Forest Grove, Oregon
Chas. & Anna Herb	Route 2, Forest Grove, Oregon
Mr. Gerald Herb	Route 2, Forest Grove, Oregon
Martin & Evelyn Herb	Route 2, Box 366, Forest Grove, Oregon
Mr. Wm. P. Herb	Route 1, Banks, Oregon
Lloyd & Edna Herbert	Box 562, Elkton, Oregon
Mr. Oscar H. Herbig	Route 2, Tigard, Oregon
Mr. Frank Herbst	Route 1 Box 123, Seville Ave., Lake Grove, Ore.
Mr. Donald J. Herd	Route 1 Box 97, Newberg, Oregon
Harold & Arlene Herd or Mr. H.A. Herd	Route 1, Newberg, Oregon
Mr. James S. Herd	Route 1, Newberg, Oregon
Mr. Joseph Herd or James S. Herd	Route 1, Newberg, Oregon
Alvina Herdlein	Route 2, Cornelius, Oregon
Mr. Donald R. Hergert	Route 1 Box 39, Hillsboro, Oregon
Frank & Nettie Herinckx	Route 1, Banks, Oregon
Mr. John Herinckx	Route 1, Cornelius, Oregon
Frederick W. & Margaret Hering	Route 2, Cornelius, Oregon
Mr. George W. Hering	Route 1, Gaston, Oregon
Wm. & Gertrude Hering	Route 2, Cornelius, Oregon
Mr. Richard E. Herman	Route 4, Hillsboro, Oregon
Richard E. & Grace F. Herman or Homer Young	Route 1, Cornelius, Oregon
Mr. Ernest A. Hermens	Route 2 Box 78, Forest Grove, Oregon
Mr. George Hermens	Route 2, Forest Grove, Oregon
Mr. Martin Hermens	Cornelius, Oregon
Mr. Marvin J. Hermens	Route 5 Box 301, Hillsboro, Oregon
Albert E. & Della R. Herndon	Box 98, Willamette, Oregon
Mr. Wm. S. Herndon or Glen W. Bently	Route 2 Box 364, Portland 9, Oregon
Margaret Herner	1931 S.E. Hawthorne Blvd., Portland, Oregon
Mr. Ernest F. Herr	Route 1, Forest Grove, Oregon
Hilda C. Herr, Estate % Trust Dept.	U.S. Nat'l. Bank of Portland, P.O. Box 4410 Portland 8, Oregon

Mr. Reinhart Herr
 Charles William Jr. & Clifford R. Herrall
 Mr. Allen Herrick
 Mary A. Herring
 Mr. W.A. Herring or Hilda Hayertz
 Charles R. & Hazel Fern Herron
 Mr. Joseph Hershey
 Frank & Gertrude Hertel
 Mr. Raymond Hertel
 Rose & Violet Herzog
 Mr. Alex Hess, et al
 Delbert & Helen C. Hess
 Mr. Jasper Hess
 J.F. & Evelyn Hess
 Mr. James R. Hess or Florence Crammer
 Norman & Virginia Hess
 Wm. F. & Anna Hess
 Elizabeth Hesse
 Thelma & Minor Hesse
 Mr. J.J. Hetzler
 Mr. Norman Heuer
 Arnold & Regina Heusser

 Erwin & Frieda Heusser
 W.P. & Ira Hewitt
 John & Marie Heydthausen or Fred Snyder
 Cecil & Annie M. Heyndrickx
 Elizabeth Hiatt
 Mr. J.E. Hiatt
 Lewis A. & Marguretta H. Hiatt
 Mr. Ralph E. Hiatt
 Mr. Robert C. Hiatt
 Leonard E. & Lois P. Hibbard
 Mr. William Hickethier
 Mr. Irving B. Hickman
 Mr. Lieones L. Hickox
 S.D. & Margaret E. Hickox
 Mr. Wm. B. Hiddink or Oral Varley
 Mr. Alfred P. Higgins
 Mr. Ben H. Higgins
 Mr. Clarence A. Higgins
 Mr. Quentin R. Higgins
 Frank X. & Nora M. Hilgert
 Mr. Chas. R. Hill
 Mr. Claude S. Hill
 George R. & Lottie Hill
 Jack & Madelon Hill
 Lauris Hill
 Mr. Thomas H. Hill
 Mr. William Hill
 Mr. Phillip Hillecke or Mr. Louis Hillecke
 Gust. Hiller
 Peter J. & Elna H. Hillesland
 Olga Hillis
 Harold S. & Myrtle J. Hilton
 Mr. Henry Hinck
 Charles E. & Ethel G. Hines or
 C. Merrill Hines
 Mr. Willis V. Hines
 Lloyd & Mary V. Hinkle
 Helen Hirsch
 Chas. D. & Carrie Hitchcock
 Mr. A. C. Hitchman
 A.C. & Vivian Hitchman
 Agnes M. Hite
 Mr. Garfield Hite
 Mr. G. E. Hite
 Mr. P. A. Hjelte
 Orrin F. & Ethel M. Hoagland
 Edgar S. & Elizabeth Hoak or Alfred B. Teufel
 Nellie Hoard
 Mr. Eric Hodel
 Leslie E. & Gladys L. Hodel

 Route 1, Gaston, Oregon
 2733 N.E. 72nd Ave., Portland, Oregon
 306 S.E. 30th Place, Portland, Oregon
 Route 1, Gaston, Oregon
 Route 2 Box 446, Hillsboro, Oregon
 Route 1, Newberg, Oregon
 Route 1, Cornelius, Oregon
 Route 1, Banks, Oregon
 Route 3, Hillsboro, Oregon
 6912 S.W. Alden St., Portland 19, Oregon
 Box 35, Glenwood, Oregon
 13211 Fosberg Rd., Portland 19, Oregon
 Route 2 Box 21-A, Sherwood, Oregon
 Route 1, Newberg, Oregon
 Route 1, Newberg, Oregon
 Route 4, Sherwood, Oregon
 Route 1 Box 302, Gaston, Oregon
 Route 2 Box 214, Hillsboro, Oregon
 Route 3 Box 201, Sherwood, Oregon
 Box 26, Orenco, Oregon
 Box 71, Glenwood, Oregon
 2575 S.W. Bertha Beaverton Hwy.,
 Portland 1, Oregon
 4012 Beaverton Highway, Portland 19, Oregon
 24980 S.W. Ozark Lane, Hillsboro, Oregon
 4371 S.W. Terwilliger, Portland, Oregon
 Route 1, Cornelius, Oregon
 Route 4 Box 288, Hillsboro, Oregon
 Route 4 Box 288, Hillsboro, Oregon
 5441 Bertha Beaverton Hwy., Port. 19, Oregon
 Route 3, Sherwood, Oregon
 Hillsboro, Oregon
 Route 1 Box 127-B, Sherwood, Oregon
 14215 N.W. Thompson Rd., Portland 1, Oregon
 Route 1, Cornelius, Oregon
 Dillay, Oregon
 6401 S.W. Beaverton Hillsdale Hwy., Port.19, Ore.
 Star Route, Buxton, Oregon
 Star Route, Forest Grove, Oregon
 Route 1 Box 806, Aloha, Oregon
 8365 S.W. Ridgway Dr., Portland 1, Oregon
 18940 S.W. Blanton, Aloha, Oregon
 5908 S.W. Nevada Court, Portland 19, Oregon
 4629 Green St., San Diego, California
 637 E. Street, Redmond, Oregon
 Route 3 Box 115, Hillsboro, Oregon
 Route 3 Box 219, Tigard, Oregon
 Route 2, Gaston, Oregon
 Route 2, Gaston, Oregon
 Gaston, Oregon
 Route 5, Hillsboro, Oregon
 Route 3 Box 655, Portland, 1, Oregon
 4841 S.E. 66th Ave., Portland, Oregon
 Cornelius, Oregon
 4705 S.W. 25th Ave., Portland 19, Oregon
 Route 2 Box 718, Beaverton, Oregon

 6737 S.W. 60th Ave., Portland 19, Oregon
 Star Route, Gales Creek, Oregon
 Route 1 Box 229, West Linn, Oregon
 15521 S.E. East Ave., Portland 22, Oregon
 Route 2, Hillsboro, Oregon
 2538 17th Ave., Forest Grove, Oregon
 Route 2, Gaston, Oregon
 Route 1 Box 446, Sherwood, Oregon
 Route 4 Box 45, Sherwood, Oregon
 Route 4, Sherwood, Oregon
 Route 1 Box 401, Tigard, Oregon
 Route 2 Box 349, Portland 10, Oregon
 11414 N.W. Cornell Rd., Portland 1, Oregon
 2164 N.W. Lovejoy, Portland, Oregon
 404 N. Stafford, Portland, Oregon
 6428 S.W. 46th Ave., Portland 19, Oregon

P. E. & Rose Hodel
 E.M. & G.H. Hodge or Robert Weaver
 Mr. A.A. Hodges or J.C. Angevine
 Clarence V. & Jonney Pha Hodges
 Mr. Loyd B. Hodges
 J.H. & Nellie Hodgson or William C. & Ruth Lukens
 Mr. Francis J. Hoefler
 Marguerite Hoefler or Myron P. Hoefler
 Mr. Jack Hoeft
 John & Joyce Hoekstra
 Mr. L. U. Hofer % Hofer & Sons
 Mr. Albert Hoffarber
 Dale E. & Dorothy E. Hoffman
 Floyd E. & Dorothy Hoffman
 Frank A., Jr. & Wilhelmina B. Hoffman
 John E. & Marjorie E. Hoffman
 Mr. Julius Hoffman
 Mr. Lee Jay Hoffman
 Mr. Lorenz Hoffman
 Virgil G. & Merribell M. Hoffman
 Mr. Wm. N. Hoffman
 Eli & Etta S. Hogan or Harvey Elmore
 Gladys M. Hogue
 Mr. J. G. Hohnstein
 Mr. Evern R. Holden
 Justus E. & Fern R. Holder
 E.K. & Rhoda Holland
 Mr. Loel B. Hollenbeck
 Mary B. Holliday
 Virginia & Oliver H.P. Hollingsworth
 Mr. Edward Ralph Hollman
 Mr. Herbert O. Hollman
 Mr. J. T. Holloway
 L. J. Holloway & L. S. Hoffman
 Martin N. & Gladys E. Holm
 Harry M. & Leona M. Holmes
 Mary Holmes
 Mr. Richard Holmes
 Mr. Robert A. Holmes & Esther S. Holmes
 Robert A. & Esther S. Holmes
 Mr. U. F. Holmes
 Warren L. & Betty M. Holmes
 Wm. & Anna Holscher
 Archie & Leah Holt
 Mr. E. Glenn Holt
 Mr. Russell N. Holt
 Henry & Minnie Holzmeyer
 Mr. Carl Holznagel
 Fred C. & Lillie M. Holznagel
 Herman & Sylvia Holznagel
 Lillian Holznagel
 Mr. Adam Homrick
 J.P. & Mary E. Hoodenpyl
 Mr. Wm. Hoodenpyl
 Winnie Hoodenpyl or John Hulaska
 Arthur C. & Essie Hooper or Cecil W. & D. Johnson
 L.F. & N. J. Hoover
 Nat & Edith Hoover
 Mr. Oley J. Hoover
 Mr. Clint W. Hope
 Mr. Floyd C. Hopper
 Laura S. Horine or Mr. D.E. Horine or Geo. H. Withycombe
 Mr. Frank Horlacher
 Mr. J. V. Horne
 Herman & Helen Hornecker
 Roland H. & Ida M. Hornecker
 Robert S. & Irva O. Horner or Ralph M. Day
 Mr. Earl Lawrence Horning
 Walter H. & Ruth C. Horning
 Mr. J. L. Horr, et al
 Armond G. & Melva R. Horton
 Joseph & B. Horyn
 F.L. & Esther Hoskins
 Route 1 Box 384, West Linn, Oregon
 Route 1 Box 221, Hillsboro, Oregon
 Route 2, Hillsboro, Oregon
 Route 1 Box 338, West Linn, Oregon
 1065 45th Way, Long Beach, Calif.
 Rt. 2 Box 307, Portland 10, Oregon
 Route 2 Box 393, Cornelius, Oregon
 20030 Herriman Ave., Saratoga, California
 Box 166, Aloha, Oregon
 Route 1 Box 525, West Linn, Oregon
 1405 S.W. Harbor Dr., Portland, Oregon
 Route 1 Box 13, Tigard, Oregon
 10133 Bridgeport Rd., S.W., Tacoma, Wash.
 Route 5, Hillsboro, Oregon
 5034 S.W. Vermont St., Portland 19, Oregon
 5127 S.W. Texas St., Portland 19, Oregon
 1960 N.W. Upshur, Portland, Oregon
 Route 2 Box 40, Gaston, Oregon
 Box 254, Auburn, California
 Hillsboro, Oregon
 Route 1, Newberg, Oregon
 Route 2 Box 322, Portland 10, Oregon
 4145 S.W. Hamilton St., Portland 19, Oregon
 453 8th St., Oswego, Oregon
 Box 504, Klamath Falls, Oregon
 Route 1 Box 92, Sherwood, Oregon
 10948 Ranchito St., El Monte, California
 Route 1, Cornelius, Oregon
 1414 N.E. 162nd Ave., Portland, Oregon
 Box 8, Aloha, Oregon
 Route 1 Box 163, Forest Grove, Oregon
 Route 4, Hillsboro, Oregon
 Route 2, Gaston, Oregon
 Route 2, Gaston, Oregon
 5215 S.W. 26th Dr., Portland, Oregon
 Route 1 Box 488, West Linn, Oregon
 4824 S.E. 65th Ave., Portland 6, Oregon
 8080 Parrway Dr., Portland, Oregon
 Route 1 Box 52 A, Sherwood, Oregon
 Route 1 Box 427, Lake Grove, Oregon
 Route 3, Sherwood, Oregon
 5047 S.W. 26th Dr., Portland, Oregon
 Route 1 Box 235, Forest Grove, Oregon
 2132 S.W. Boundary St., Portland 19, Oregon
 W. Forest St., Hillsboro, Oregon
 9035 S.W. Rambler Lane, Portland, Oregon
 Route 1 Box 265 B, Forest Grove, Oregon
 Route 3, Sherwood, Oregon
 P. O. Box 354, Hillsboro, Oregon
 Route 4 Box 272, Sherwood, Oregon
 P. O. Box 354, Hillsboro, Oregon
 Route 1 Box 560, Aloha, Oregon
 Route 1, Gaston, Oregon
 Route 1, Gaston, Oregon
 Route 1, Gaston, Oregon
 Rt. 2 Box 263 A, Portland 10, Oregon
 Route 2, Newberg, Oregon
 Route 1, Forest Grove, Oregon
 Star Route, Gales Creek, Oregon
 Route 1, Aloha, Oregon
 Route 12 Box 828, Olympia, Washington
 Rt. 1, Gaston, Oregon
 Route 4 Box 299, Hillsboro, Oregon
 E. Lincoln St., Hillsboro, Oregon
 Route 4 Box 400, Hillsboro, Oregon
 Route 1, Cornelius, Oregon
 Route 3 Box 299 A, Sherwood, Oregon
 Route 2, Beaverton, Oregon
 4905 S.W. Shattuck Rd., Portland, Oregon
 Route 3 Box 209, Sherwood, Oregon
 4150 S.W. Childs Rd., Oswego, Oregon
 Route 6 Box 898, Portland 19, Oregon
 Route 1, Gaston, Oregon

Mr. Lloyd A. Hosler
 Felix & Sarah Hostynek
 Edward S. & Dorothy M. Houghton
 Mr. Ralph A. House
 Mr. Byron Houston
 Mr. O. L. Howard or Eugene Dietzman
 William & Lydia Howard
 Percy & Martha Howarth
 Bernice P. Howe
 George C. & Lena P. Howe
 Berdell & Mary Howell
 Edith Howell
 Eli W. & Ella M. Howell
 George & Mabel Howell
 Mr. Jesse Howell
 L.N. & Nellie Howell
 Mr. Melvin E. Howell
 R.A. & Susan Howell
 Paul & Mary Howerton
 Arthur J. & Edith M. Howser
 Mr. James M. Howton
 Mr. Wallace Hoyle
 Ellen Hubbard
 Mr. Lee R. Hubbard
 Mr. Raymond R. Hubbert
 Mr. Garfield R. Hubble
 Chas. & Hattie Huber
 Warren & Hilda Huber
 Mr. Earl M. Huddleston
 Joe & Myrtle Huddleston
 Leonard C. & Emma Hudson
 E.H. & Anne Huffman
 Ellis Hughes, Estate of, or Clark Hughes or
 J. R. & Flossie L. Hughes
 Florence Hughes
 Mr. G. C. Hughes
 W.W. & Cora H. Hughes
 Frank W. & Lucy I. Huitt
 Charles D. Hulings
 Fay A. Hulit
 Mr. John A. Hulit
 Mr. Sam E. Hulit
 Frederick A. & Edyth M. Hulverson
 Mr. Raleigh Humble, Fay Humble or Mrs. F.E. Cornelius
 Mr. R. C. Humble
 Mr. Fred R. Hundley, Jr.
 Mr. Richard Hunger or W.F. Van Loo
 Roby Hunger
 Mr. C. T. Hunkapillar or Mrs. Josephine Hunkapillar
 Mr. Robert A. Hunt
 Edward Hunter & Gladys Haynes
 Mr. Wm. Huntermann
 Mr. Edward C. Hunziker
 Mr. Ernest Hunziker
 Jarvis C. & Ruth R. Hurd
 Mr. Lewis C. Hurlbutt
 Clyde & Daisy Husky or Earl Zuver
 Mary E. Hutchens
 Rosella Hutchins
 Mr. Alfred E. Hutchinson
 A.C. & H. E. Hutchinson
 Jesse E. & Hattie B. Hutchinson
 Mr. Ned Hutchinson or Charles R. Stuthart
 Vivian Hutchinson
 Mr. Donald Otis Hutchison
 Mr. Kenneth Hutchison or Robert Whitaker
 Mr. Lawrence Hutchison
 Mr. F. C. Huth
 Ford C. Hutton or Frank F. & Dorothy M. Schreiber
 Hjalmar Hvam
 Edwin E. & Melissa A. Hyatt
 Mr. Thomas B. Hyder
 Eleanor Hymes
 Route 4, Hillsboro, Oregon
 Route 1 Box 295, Forest Grove, Oregon
 6312 S.W. Barnes Rd., Portland 1, Oregon
 Route 2 Box 797 B, Beaverton, Oregon
 Route 4, Sherwood, Oregon
 Route 1 Box 128, Tigard, Oregon
 Route 1 Box 884, Beaverton, Oregon
 Route 4 Box 111, Sherwood, Oregon
 5909 S.W. Nevada Ct., Portland 19, Oregon
 2456 N.W. Johnson St., Portland 10, Oregon
 Route 1 Box 123 C, Aloha, Oregon
 Route 2, Hillsboro, Oregon
 Box 33, Gales Creek, Oregon
 Route 1, Banks, Oregon
 Route 1, Banks, Oregon
 Route 1, Forest Grove, Oregon
 Box 14, Gales Creek, Oregon
 Route 3 Box 294, Sherwood, Oregon
 Route 2 Box 273, Portland 10, Oregon
 Route 1 Box 524, West Linn, Oregon
 Route 1 Box 230 A, Sherwood, Oregon
 Route 3 Box 125, Hillsboro, Oregon
 730 Macy St., McMinnville, Oregon
 4880 S.W. Laurelwood Dr., Portland 1, Oregon
 Route 2 Box 157, Forest Grove, Oregon
 320 S.E. Greenwood St., Beaverton, Oregon
 Route 1, Cornelius, Oregon
 Route 1, Cornelius, Oregon
 Beaverton, Oregon
 Route 2 Box 194, Gaston, Oregon
 3712 N.W. 120th Ave., Portland 1, Oregon
 Route 2 Box 719, Beaverton, Oregon
 11323 S.W. Capitol Highway, Portland, Ore.
 Route 1, Banks, Oregon
 Route 3 Box 733, Tigard, Oregon
 Route 1 Box 119, Newberg, Oregon
 5033 S.E. 60th Ave., Portland 6, Oregon
 3540 S.W. 86th Ave., Portland, Oregon
 Route 2, Hillsboro, Oregon
 Newberg, Oregon
 Route 2 Box 120, Hillsboro, Oregon
 Route 3 Box 91, Sherwood, Oregon
 334 S. 4th, Hillsboro, Oregon
 19665 S.W. Alexander, Aloha, Oregon
 Star Route, Forest Grove, Oregon
 Route 2, Forest Grove, Oregon
 234 E. Baseline Rd., Hillsboro, Oregon
 25 S.W. 3rd, Beaverton, Oregon
 4215 S.W. 107th Ave., Beaverton, Oregon
 Carlton, Oregon
 Route 2, Hillsboro, Oregon
 Route 1 Box 20, Tigard, Oregon
 Route 1 Box 415, West Linn, Oregon
 704 Public Service Bldg., Portland 4, Ore.
 7665 S.W. 30th Dr., Portland, Oregon
 Box 271, Tualatin, Oregon
 Box 221, Forest Grove, Oregon
 Route 3 Box 289, Tigard, Oregon
 7444 S.W. 31st Ave., Portland, Oregon
 4144 S.W. Canby St., Portland 19, Oregon
 P. O. Box 113, Glencullen, Oregon
 8301 S.W. Birchwood Rd., Portland 1, Oregon
 Route 5, Hillsboro, Oregon
 Route 2 Box 123, Hillsboro, Oregon
 227 N. 2nd, Hillsboro, Oregon
 Route 1, Cornelius, Oregon
 Route 3, Beaverton, Oregon
 P.O. Box 301, Oswego, Oregon
 Route 1 Box 641, Beaverton, Oregon
 Route 1 Box 422, West Linn, Oregon
 Route 2 Box 810, Beaverton, Oregon
 Route 1 Box 381, Oswego, Oregon

-I-

Hillar & Phebe Ibach	Route 2 Box 119, Sherwood, Oregon
Mr. John Iback	Route 1, Banks, Oregon
John Ihde & Carolyn J. Lamb or John & Wilma M. Ihde	6005 S.W. 37 th Ave., Portland 19, Oregon
George & Agnes Ileisin	Route 3, Beaverton, Oregon
Savil W. Iler or Mr. John C. Iler	Box 92, Sherwood, Oregon
Peter & Flora Iliinsky	3006 S.W. 50 th Ave., Portland 1, Oregon
A.L. & Nellie Illingsworth or Darrell & Eleanor Boughn	Rt. 1 Box 731, West Linn, Ore.
Mr. James H. Imbrie	Route 1, Hillsboro, Oregon
Mr. Joseph A. Imper	Route 1 Box 82, Sherwood, Oregon
Mr. Oscar Indahl	1279 N.E. Center St., Beaverton, Oregon
Mr. Gerald Ing or Florence L. Ing	2629 18 th Ave., Forest Grove, Oregon
Kenneth Ing	2319 S.W. 2nd Ave., Portland, Oregon
Mr. Lowell L. Ingles	Route 1, Banks, Oregon
Carlton F. & Lucille Ingraham	Route 1, Newberg, Oregon
Gerald R. & Ola E. Ingraham	Route 3, Sherwood, Oregon
Chester J. & Helen E. Ireland	5110 S.W. Hewitt Blvd., Portland 1, Ore.
Arthur P. & Ada M. Ireland	Route 2 Box 396, Forest Grove, Oregon
Mr. Glen P. Ireland	Route 2 Box 398, Forest Grove, Oregon
J. A. & Bertha Irmiler or Chas. B. Buchanan	Box 523, Cornelius, Oregon
Marie Kuehn Irving	380 Mult. County Court House, Portland 4, Ore.
Mr. Philip R. Irwin	3120 S.W. Periander, Portland, Oregon
Leo A. Isaac	3520 N.E. Hancock, Portland 13, Oregon
Wm. & Ella Isenberg	Route 1 Box 296, Cornelius, Oregon
Harold K. & Ruth Isham or Margaret Clevinger	1915 S.W. 11 th Ave., Portland 1, Oregon
Elmer & Eva Isopera	1015 N. Holman, Portland, Oregon
Mr. Clarence W. Itel	Route 4 Box 316, Sherwood, Oregon
Melvin A. Ivey	4300 S.W. Dosch Road, Portland 1, Oregon
Mr. Geo. A. Iwasaki	Route 4 Box 133, Hillsboro, Oregon

-J-

Mr. George J. Jack	2835 S.W. 224 th Ave., Aloha, Oregon
Mr. Oliver Jack	Route 1, Banks, Oregon
Mr. Elmer Jackman	1120 Oxford Rd., Burlingame, California
A.V. & Ruth Jackson	Route 1 Box 220 A, Forest Grove, Oregon
Mr. Charles V. Jackson	Route 4 Box 243, Hillsboro, Oregon
Frank & Grace Jackson	159 N. 5 th St., Hillsboro, Oregon
Mr. John C. Jackson	Route 3, Hillsboro, Oregon
Mr. John O. Jackson	Route 1, Forest Grove, Oregon
Mr. Joseph F. Jackson or Jackson Bros.	Route 4, Sherwood, Oregon
Mike & Rosa Jackson	Route 4, Sherwood, Oregon
Mr. Oscar Jackson or C.C. White	2015 16 th Ave., Forest Grove, Oregon
Ralph V. & Mary E. Jackson	Route 2, Gaston, Oregon
Mr. William Jackson	General Delivery, Oakridge, Oregon
Wm. E. Jackson Estate, % M.V. Jackson	Box 144, North Plains, Oregon
Harry C. & Mary A. Jacobsen	3815 S.W. Hamilton St., Portland 1, Oregon
Mr. James H. Jacobsen	Route 4 Box 375, Hillsboro, Oregon
Mr. John Jacobsmuhlen	Route 2 Box 125, Cornelius, Oregon
Mr. Anton E. Jacobson	Route 1 Box 1062, Beaverton, Oregon
George & Lilly Jacobson	Route 1, Hillsboro, Oregon
Leonard J. & Jacob Jacobson	Route 1 Box 22, Gaston, Oregon
Samuel Jacobson	1002 Portland Trust Bldg., Portland 4, Ore.
Mr. Edward Jacoby	13945 S.W. Walker Rd., Beaverton, Oregon
Mr. Charles F. Jaensch	Route 4 Box 611, Hillsboro, Oregon
Alfred & Christian Jaggi, Jr.	Route 1 Box 201, Hillsboro, Oregon
Mr. Chas. N. James	Star Route, Gales Creek, Oregon
Vera C. & Durward M. James	Gaston, Oregon
Richmond H. & Imogene H. Jameson or Joe I. & M. H. Good	151 N.W. Miller Rd., Portland 1, Oregon
Leonard M. & Diane M. Janes	6230 S.W. 46 th Ave., Portland 19, Oregon
Mr. Edward M. Jannsen, et al, or A.M. Jannsen	319 Pittock Block, Portland, Oregon
Jess Janssen	Newberg, Oregon
Wilbur & Elda Jannsen	Route 2 Box 1084, Beaverton, Oregon
Albert & Dora Jansen or Kenneth A. Kindel	Route 2 Box 224, Forest Grove, Oregon
Mr. George Jansen	Route 2 Box 233, Cornelius, Oregon
Mr. Gervase J. Jansen	Route 2, Forest Grove, Oregon
Mr. Lawrence J. Jansen	Route 2, Forest Grove, Oregon
W.E. & Rebecca Jansen	Route 2, Cornelius, Oregon
Mr. Walter W. Jaquith or Roy Jaquith	Route 3, Sherwood, Oregon
Mr. George Jarrell	Star Route, Forest Grove, Oregon

Mr. Sid Jarrell	Route 1 Box 110, Hillsboro, Oregon
Mr. Joseph A. Jaross	Route 3 Box 207, Hillsboro, Oregon
Burton H. Jarvis	6442 S.W. 46 th Ave., Portland 19, Oregon
Mr. Martin Jarvis	Route 1 Box 402-C, West Linn, Oregon
Mr. Rudolph Jasman	Route 2, Newberg, Oregon
Jason Properties, Inc., or Albert A. Asbahr, Atty. at Law	506 Failing Bldg., Portland, Ore.
Mr. Joseph R. Jauernik	Route 2 Box 568, Beaverton, Oregon
Martha Jeannete	1735 S.E. Tacoma St., Portland, Oregon
Mr. Frank B. Jederman	2939 S.E. Francis St., Portland 2, Oregon
George & Elizabeth Jeffcott or Palmer H. Olson	Route 3 Box 737, Tigard, Oregon
Ralph & Mabelle Jeffcott	Tualatin, Oregon
Harold & Hazel D. Jeffries	Route 1, Gaston, Oregon
Mr. William Jeffries	Route 1 Box 352, Hillsboro, Oregon
Mr. Albert Jelderks	Route 3 Box 702, Beaverton, Oregon
Mr. Donald L. Jenkins	165 S.W. Washington St., Beaverton, Oregon
Rodgers W. Jenkins	Route 1 Box 895, Beaverton, Oregon
Charles & Mary L. Jenne	Route 2 Box 16, Beaverton, Oregon
Herman & Jacob Jenne	Route 2 Box 472, Beaverton, Oregon
Blanche R. Jensen	Route 2 Box 59 A, Gaston, Oregon
Einer & Bertha Jensen	4136 N.E. 39 th Ave., Portland, Oregon
Ermin & Dora Jensen	Route 1 Box 244, Forest Grove, Oregon
Mr. George Jensen	2816 S.W. Bertha Beaverton Hwy., Port. 19, Ore.
J.P.K. & Elsie Jensen	Route 4, Hillsboro, Oregon
Roy Jensen	Route 1, Forest Grove, Oregon
Mr. Ted W. Jensen or Reinhard Shell	Metzger, Oregon
Mr. M. Jeppesen	Star Route, Buxton, Oregon
Neil Robert Jepson	Route 2, Cornelius, Oregon
Mr. C. F. Jesse or Mrs. W. D. Jesse	Route 1, Banks, Oregon
Mr. Don C. Jesse	Route 2 Box 24, Hillsboro, Oregon
Mr. Edwin F. Jesse	Route 4 Box 294, Hillsboro, Oregon
Walter W. & Bernice Jesse	Route 4, Hillsboro, Oregon
Alfred & Irmgard Jockers	13303 S.W. Fosberg Rd., Portland, Oregon
Mr. Alf C. Johannesen	11496 S.W. Capitol Hwy., Portland 19, Oregon
Mr. Harold O. Johansen or Mr. Roy Johansen	Box 104, Glenwood, Oregon
Lester G. & Ada L. Johanson	1845 N.W. 300 Ave., Hillsboro, Oregon
R.D. & G.E. Johansen	Box 104, Glenwood, Oregon
Mr. Gus Johanson	8017 S.W. Pine Drive, Portland 19, Oregon
Oliver & Mignon Johanson	Route 2 Box 304, Forest Grove, Oregon
Mr. Albert Johnson	Route 4 Box 18, Sherwood, Oregon
Arnie Johnson	Gales Creek, Oregon
Mr. Arthur Johnson	Star Route, Gales Creek, Oregon
Mr. Arthur Johnson or A.A. Friend	Star Route, Gales Creek, Oregon
Carl H. & Fredericke N. Johnson	Route 1 Box 395 A, Lake Grove, Oregon
Charles & Beryl M. Johnson	Route 2 Box 204, Gaston, Oregon
Clark L. & Bessie H. Johnson	Route 4, Sherwood, Oregon
Donald E. & Eleanor G. Johnson	3139 S.W. Altadena Terrace, Portland 1, Ore.
Dorothy Johnson or Pauline Johnson	Box 37, Rufus, Oregon
Mr. Earl L. Johnson	Route 2 Box 472, Hillsboro, Oregon
Edward & Harriett Johnson	Route 1 Box 324, Hillsboro, Oregon
Edward Fenton & Opal Johnson	1295 S.W. 201st Ave., Aloha, Oregon
Mr. Edward R. Johnson	8105 S.W. Ridgeway Dr., Portland 1, Oregon
Elsie Johnson or Mary Saggert	Route 1, Sherwood, Oregon
Emil A. Johnson	Tigard, Oregon
Mr. Ernest Johnson	1925 S.W. Minter Bridge Rd., Hillsboro, Ore.
Etta Johnson	P. O. Box 276, Hillsboro, Oregon
Floyd A. & Jeanne M. Johnson	14064 Goodal Rd., Oswego, Oregon
George S. & Nellie Johnson	Route 1, Gaston, Oregon
Gladys M. Johnson or Paul Waldo	Route 3 Box 237, Tigard, Oregon
Harold G. & Oline Johnson	Route 3 Box 430, Hillsboro, Oregon
Mr. Harry C. Johnson	Route 1 Box 38, Hillsboro, Oregon
Homer W. & Lottie Belle Johnson	Route 1 Box 549, West Linn, Oregon
Mr. James A. Johnson	Star Route, Glenwood, Oregon
Jean Marie Johnson	Route 2 Box 718, Beaverton, Oregon
Mr. Joe Johnson or Harold Herd	Route 1 Box 99, Newberg, Oregon
Johanna M. Johnson, et al	Route 3 Box 431, Hillsboro, Oregon
John Linus & Kerstin Johnson	Route 1 Box 538, West Linn, Oregon
John M. & Lydia M. Johnson	10048-A N.E. Campaign Street, Portland 20, Ore.
Mr. John W. Johnson	Route 2 Box 143 A, Sherwood, Oregon
Mr. J. O. Johnson	9801 S.W. Elmwood Dr., Portland 19, Oregon
Karl G. & Della Johnson	Route 2 Box 27-0, Forest Grove, Oregon
Laverne A. & Mabel A. Johnson	8433 N.W. Cornell Rd., Portland 1, Oregon
Lila Johnson	Route 3, Hillsboro, Oregon
Mr. Loyd Johnson	Route 1, Gaston, Oregon

Lulu & Earl L. Johnson	Route 2, Hillsboro, Oregon
Mr. Mervin H. Johnson	Route 1 Box 420, Hillsboro, Oregon
Mr. M. P. Johnson	5204 N.E. 20 th , Portland, Oregon
Mr. M. R. Johnson	Route 1 Box 324, Hillsboro, Oregon
Nels & Inez Johnson	Route 4, Hillsboro, Oregon
N. E. & Amy P. Johnson or Newton G. Johnson	Route 2, Cornelius, Oregon
Oliver A. & Janet M. Johnson	2230 S.W. Boundary St., Portland 1, Oregon
Mr. Oran Johnson	Route 1 Box 114, Newberg, Oregon
Oscar, Ella & Lorin Johnson	1620 S.W. 262nd Ave., Hillsboro, Oregon
Mr. O. L. Johnson	Route 1, Aloha, Oregon
Pauline Johnson	Box 37, Rufus, Oregon
Mr. Philip E. Johnson	23955 S.W. Doake Lane, Beaverton, Oregon
Mr. Ralph E. Johnson	Route 3 Box 695, Beaverton, Oregon
Robert & Hattie Johnson	Route 4 Box 617, Hillsboro, Oregon
Mr. R. S. Johnson	Route 1 Box 178, Banks, Oregon
Susannah Johnson	Route 2 Box 466, Newberg, Oregon
Tiovo S. Johnson or Henry S. Pylkki	10803 N.W. Reeves Rd., Portland 1, Oregon
Toge H. & Nora R. Johnson	Route 1 Box 105, Hillsboro, Oregon
T.S. & Violet Johnson	Route 2 Box 215, Cornelius, Oregon
Mr. Wilburn D. Johnson	Route 1, Gaston, Oregon
Mr. Wm. E. Johnson or Vernon Morgan	Box 100, Glenwood, Oregon
Mr. W.W. Johnson	4450 S.W. 99 th Ave., Beaverton, Oregon
A. Irene Johnston	4308 S.W. Shattuck Rd., Portland 1, Oregon
Mr. David A. Johnston	3054 N.E. Dunkley, Portland 12, Oregon
Dr. Dorothy M. Johnston	314 Sweetland Bldg., Portland, Oregon
Mr. Earl A. Johnston	Star Route, Gales Creek, Oregon
Emily B. Johnston	2414 N.E. 45 th Ave., Portland 13, Oregon
Mr. J. F. Johnston	Route 1 Box 246, Sherwood, Oregon
Robert P. & Doris B. Johnston	Route 1 Box 544, West Linn, Oregon
R. L. & F. S. Johnston	Route 1 Box 111, Newberg, Oregon
Mr. A. Theron Johnstun	Route 1 Box 87, Rainier, Oregon
Mr. Charles E. Jones	3712 Louisiana St., San Diego, California
Dale & John Paul Jones or Ralph Peloquin	Route 1 Box 21, Gaston, Oregon
Earl O. & Laura E. Jones	Route 3, Sherwood, Oregon
Isaac W. Jones	Route 5, Hillsboro, Oregon
James H. & Florence M. Jones	Gaston, Oregon
Jessie E. Jones	% Family Drive In, Tigard, Oregon
Mr. John Wayne Jones	Route 1, Newberg, Oregon
J. C. A. & Mary Jones	Route 2 Box 90, Hillsboro, Oregon
J.W. & E.M. Jones	Route 1 Box 109, Newberg, Oregon
Lee E. & Anna M. Jones	Route 1 Box 305, West Linn, Oregon
Mary Jones	Tualatin, Oregon
Norman W. & Rena M. Jones	1414 N. Benson Rd., Fairfield, Connecticut
R.H. & Emma Jones	Route 1, Hillsboro, Oregon
William Wallace & Freida Jones	Route 1 Box 96, Gaston, Oregon
Zella M. Jones	Route 1 Box 430, West Linn, Oregon
Zella M. & David O. Jones	Route 1 Box 746, West Linn, Oregon
Mr. Wm. H. Joos	Route 3, Hillsboro, Oregon
Iver & Marion Jordal	Route 1 Box 497, West Linn, Oregon
Merle B. & Phyllis K. Jordahl	6530 S.W. 47 th Ave., Portland 19, Oregon
Edmund & Lois Jordan	2818 N.E. Regents Dr., Portland 12, Oregon
Mr. H. W. Jordan	Route 2, Forest Grove, Oregon
R.D. & Bertha Jordan	Route 2, Gaston, Oregon
Mr. Theodore Jorgensen or P.M. Jorgensen	16 Hayden Bridge Way, Springfield, Oregon
Samuel & Alice Joss	Route 2 Box 401, Portland 10, Oregon
Mr. Jacob Jossi	Route 1, Hillsboro, Oregon
Otto & Lena Jossi	Route 1 Box 69, Hillsboro, Oregon
Emil & Esther Jossy	Star Route, Gales Creek, Oregon
Fred & Anna Jossy or Mrs. S. Livermore	Route 1 Box 63 A, Hillsboro, Oregon
Ethel E. Joyce or G. G. Joyce	5417 S.W. Vermont St., Portland 19, Oregon
Lina & Richard Joyce	Route 3, Sherwood, Oregon
Mr. Roy C. Juden	Route 1, Gaston, Oregon
G. Fleming Juncker or Richard D. Britton	7520 N.E. Irving, Portland 16, Oregon
Mr. Louis Juntunen	22780 S.W. Francis St., Beaverton, Oregon
Mr. John Jurgens	Route 4, Sherwood, Oregon
Mr. Peter O. Juve	11215 S.W. Hwy. #217, Portland 19, Oregon

-K-

A. F. & Ida Kahle	Route 1 Box 32, Cornelius, Oregon
Mr. Philip Kahler	Route 4 Box 377, Sherwood, Oregon
Mr. Axel Kahlin	6636 A. Bertha Beaverton Hwy., Port. 19, Ore.
Mr. Louis Kahn	Route 1 Box 132 B, Carmel, California

Mr. Stephen Kahn, et al	Route 1 Box 132 B, Carmel, California
Mr. Michel Kahr	Route 1 Box 366, Beaverton, Oregon
Mr. Ben Kaiser	1540 S.W. Kaiser Lane, Beaverton, Oregon
Kaiser Community Homes Company or Henry J. Kaiser Co.	1924 Broadway, Oakland 12, Calif.
Mary Kalafate	2435 34 th , San Francisco 16, California
Mr. Lee Kallenbach	Route 3, Hillsboro, Oregon
Karl W. & Katharina Kaminski	Route 2 Box 289, Portland 10, Oregon
Mr. Peter Kammacher	Route 3 Box 699, Beaverton, Oregon
John F. & Lena Kamna	Route 2, Cornelius, Oregon
Mr. John W. Kamna	Route 5 Box 190, Hillsboro, Oregon
Julian & Laura Kamp	Appleton, Washington
R. T. & Pauline Kamph	9505 S.W. Wilkes Ave., Portland 13, Oregon
Anthony & Myrtle Kane	Route 1, Forest Grove, Oregon
Mr. Paul V. Kane	P. O. Box 163, Forest Grove, Oregon
Marko Kapitanovich	Route 4 Box 302, Sherwood, Oregon
Marie Kargel or Emil Stalder	15920 N.W. Springville Rd., Portland 1, Ore.
Mr. Alexander T. Karpstein	Route 2, Hillsboro, Oregon
Mr. Rudolph Karpstein	23130 S.W. Frances St., Rt. 2, Beaverton, Ore.
Mr. Perry F. Karsten	Route 2 Box 562, Hillsboro, Oregon
Edythe A. Kasch or Arthur J. Paulin	10530 S.W. 72nd, Portland, Oregon
Lloyd & Madeline Kaster	2180 N.W. 119 th Ave., Portland 1, Oregon
Mr. Charles Kathrens	4736 N.E. Holman, Portland 13, Oregon
Mr. Calvin H. Katterman	9114 N.W. Cornell Rd., Portland 1, Oregon
Mr. John Katze	411 Mission St., S. Pasadena, California
John Katze or Martin O. & Gerda O. Cox	6207 S.W. Bertha Beaverton Hwy., Portland 19, Ore.
Robert & Gertrude Kauer	Route 1, Hillsboro, Oregon
Mr. Robert R. Kauer	Route 2 Box 56, Hillsboro, Oregon
Mr. Louis W. Kauffman	Route 2 Box 624 A, Beaverton, Oregon
Alvis & Margaret Kaufmann	Route 4 Box 471, Hillsboro, Oregon
Christ & Elma Kaufman	Route 1 Box 134, Hillsboro, Oregon
Mr. Gus Kaufmann	Route 2 Box 246, Hillsboro, Oregon
R.N. & Millie M. Kaufman	Route 1 Box 168 A, Hillsboro, Oregon
Mr. Charles R. Kay	526 S.E. 7 th , Beaverton, Oregon
John R. & Jessie Kay	Route 3 Box 33, Hillsboro, Oregon
Hilda Kathryn Kaye	Route 2 Box 385, Portland 10, Oregon
Mr. Fred C. Keene or Roy F. Larson	1804 Main Street, Forest Grove, Oregon
Albert & Augusta Kehrli	Route 2 Box 833, Beaverton, Oregon
Mr. Frank J. Keicher	Route 3 Box 274, Sherwood, Oregon
Mr. E. W. Keim	Route 1, Hillsboro, Oregon
Edward W. & Hilda Keller	Route 1 Box 142, Sherwood, Oregon
Mr. Gottlieb Keller	Route 1 Box 141, Sherwood, Oregon
Mr. Joe F. Keller or Anna O. Keller	3255 S.W. Copel Dr., Portland 10, Oregon
Bertha Kelley	Route 2 Box 326, Forest Grove, Oregon
Charlotte Kelley	Route 1 Box 1030, Beaverton, Oregon
Mr. Edward Kelly	Route 1 Box 224, Banks, Oregon
Jennie L. Kelly	2217 S.E. Clinton, Portland, Oregon
Mr. Reuben Kelly or Elsie Kelly Ivory	Route 1 Box 292, Banks, Oregon
Wm. E. & Grace Kelly	Route 1 Box 225, Banks, Oregon
Jacob & Mary Kemmer	Route 1 Box 866, Beaverton, Oregon
Mr. Joe Kemmer or Mr. James Bootke	15160 S.W. Davis Rd., Beaverton, Oregon
Mr. Claude W. Kemp	816 N.E. Lee St., Newport, Oregon
Mr. Anthony Kemper	Route 2, Forest Grove, Oregon
Mr. Bernard Kemper	Route 2 Box 184, Forest Grove, Oregon
Mr. Francis Kemper	Route 1, Forest Grove, Oregon
Frank & Anna Kemper	Route 1, Cornelius, Oregon
Maurice P. Kemper	Route 1, Cornelius, Oregon
Mr. Ralph Kemper	Route 3, Hillsboro, Oregon
Stephen & Elizabeth Kemper	Route 2 Box 409, Forest Grove, Oregon
L. E. Kempton	147 N.W. 19 th Ave., Portland 9, Oregon
Mr. Donald D. Kendall	Glenwood, Oregon
Mr. Ray Kendall	Glenwood, Oregon
Mr. Donald E. Kennedy	4323 S.W. Sunset Dr., Portland 1, Oregon
Edna Kennedy	Box 252, Hooker, Oklahoma
Mr. Roy Kennedy or Bennett Booth	Route 1 Box 80, Newberg, Oregon
W.C. & Matilda B. Kennedy	Route 1, Gaston, Oregon
Mr. Emmett J. Kennelly	2525 S.W. 170 th Ave., Beaverton, Oregon
Mr. J. H. Kent	Route 1, Cornelius, Oregon
Mr. T. D. Kent or Sam M. Roberts	North Plains, Oregon
Arnold A. Kephart, et al.	P. O. Box 52, Shady Side, Maryland
Mr. John C. Kerns	Route 1, Banks, Oregon
Paul V. & Milderd E. Kerrick	P. O. Box 7025, Multnomah Station, Port. 19, Ore.
Harry & Catherine Kerron	Garden Home, Oregon
Mr. Chet A. Kershaw	8115 S.W. Brentwood, Portland, Oregon

Henry & Anna R. Kestek	Route 1 Box 256, West Linn, Oregon
F.T. & Ila L. Keyes	Route 2, Newberg, Oregon
Mr. Harold W. Kimber	Route 4 Box 303, Hillsboro, Oregon
Mr. D. O. Kimberling	1640 S.W. Brookwood, Hillsboro, Oregon
Veva Kimmey or S.D. Trefren	Route 2 Box 169, Tigard, Oregon
Ray & Eleanor Kincheloe	Route 2 Box 752, Beaverton, Oregon
Ralph K. & Delores Kind	18955 S.W. Blanton, Aloha, Oregon
Anna Kindel	Route 2, Forest Grove, Oregon
Cecil M. Kindel	Route 3 Box 609, Hillsboro, Oregon
Lawrence & Clara Kindel	Route 2, Forest Grove, Oregon
Mr. Robert J. Kindel	Route 1, Cornelius, Oregon
Arthur W. & Showers May King	Route 2 Box 111, Gaston, Oregon
Charles W. & Merrill King	Gaston, Oregon
Mr. Clifford E. King	1202 S.W. Farmington Rd., Beaverton, Ore.
C.W. & Jessie E. King	Route 2 Box 200, Gaston, Oregon
Mr. Harry N. King	812 N. Amelia, San Dimas, California
Kenneth C. & Barbara J. King	4029 S.W. Altadena St., Portland, Oregon
Lawrence G. & Helen L. King or R.M. & A. Simmons	Route 2 Box 476, Portland 10, Oregon
Mr. M. T. King	Route 2, Portland 20, Oregon
Kingsley Lumber Co.	Box 6215, Linton Station, Portland, Oregon
Mr. Albert Kingsley	Route 1 Box 375, Aloha, Oregon
Mr. Lon Kinnamon	18590 S.W. Kinnamon Rd., Aloha, Oregon
Mr. C. J. Kinsey	Route 3 Box 116, Hillsboro, Oregon
Mr. E. W. Kinsley	Route 3 Box 598, Portland 1, Oregon
Mr. Ray Kinsman	Route 4 Box 254, Hillsboro, Oregon
Rolla L. Kintz	Route 1 Box 181 A, Gaston, Oregon
Mr. J. W. Kirby	Route 4 Box 333, Sherwood, Oregon
Mr. Leelin F. Kirk	Star Route, Buxton, Oregon
Augustine & Edith Kirkbride or M.C. Bellamy	Route 1 Box 379, Hillsboro, Oregon
C.R. & Clara Kirkpatrick	Route 3 Box 180, Sherwood, Oregon
Nellie M. Kirsch	459 N. 3rd St., Hillsboro, Oregon
Mr. Percy Kiser	Route 1 Box 223, Gaston, Oregon
Mr. W. G. Kiser	Route 5 Box 203, Hillsboro, Oregon
Estelle Kistner	Route 2 Box 297, Forest Grove, Oregon
Mr. Horace S. Kistler	Route 4 Box 602, Hillsboro, Oregon
Ernest & Nellie Klann or Albert & Selma Lau or Arnold Klann	Route 1 Box 24-x, Sherwood, Oregon
G.E. & Matilda Klas	6137 N.E. 15 th Ave., Portland 11, Oregon
Mr. L. E. Klatt	Box 62, Aloha, Oregon
Henry W. & Ida J. Kleier	Route 2, Hillsboro, Oregon
Arnold & Regina Klein	Route 3 Box 1007, Beaverton, Oregon
Dorothy Klein	244 S.E. 4 th St., Newport, Oregon
Harry R. & Virginia Klein	Grapevine Rd., West Linn, Oregon
Henrietta Kleir	Route 2, Gaston, Oregon
Sigvard Kleppe	115 N.W. 173rd Ave., Beaverton, Oregon
Mr. W. A. Kline	9704 N.W. Cornell Rd., Portland 1, Oregon
Carl & Anna Klinge or Donald Smith	Route 2 Box 7, Gaston, Oregon
Orville & Frances Klinger or Paul J. Archuleta	303 N.E. 56 th Ave., Portland 15, Oregon
Robert & Bessie Klinger	35 9 th Ave., Apt. 4, San Mateo, California
Millen F. Kneeland	2234 S.W. 4 th Ave., Portland 1, Oregon
Mary M. Kness	Route 4 Box 88, Sherwood, Oregon
Mr. William Kness or Mr. Clarence J. Waibel	Route 3, Hillsboro, Oregon
Elmer L. & Mildred D. Knight	4800 S.W. Dogwood Dr., Oswego, Oregon
Mr. Gordon V. Knight	Route 1, Gaston, Oregon
Mr. M. L. Knight, % E. Knight	Route 2, Newberg, Oregon
L. H. & Viola Knodel	Route 1 Box 47, Gaston, Oregon
Mr. C. W. Knopski	Star Route, Buxton, Oregon
Mr. Lester V. Knowland	2513 N. Orchard Ave., Tucson, Arizona
Mr. David O. Knowles, or Mr. Gerald J. Phillips	General Delivery, Hillsboro, Oregon
Fred M. & Clara E. Knox	Route 1 Box 165, Gaston, Oregon
Lloyd & Amy Knox	Star Route, Forest Grove, Oregon
A.F. & Marguerite Knudsen	Route 1 Box 765, Lake Grove, Oregon
C.W. & Ella Koble	Route 3 Box 222, Hillsboro, Oregon
Mr. Edward Koch	Route 2, Cornelius, Oregon
Karl & Dorothy Koch	Route 1, West Linn, Oregon
Mr. Lloyd H. Koch or Sam L. Koch	Route 1 Box 21 A, Sherwood, Oregon
Mr. Samuel L. Koch	Route 1 Box 21 A, Sherwood, Oregon
Marion C. Koeber	9355 S.W. Fir Grove Lane, Portland, Oregon
Mr. Frank T. Koehler	6955 S.W. Childs Rd., Oswego, Oregon
John & Martha Koehnke	Route 2, Cornelius, Oregon
Eugene & Charles Koelblen & Philomen Balmer	% Jeanette Fassler, Exec., 3125 N.E. 76 th Ave., Portland 13, Oregon
Mr. Albert Koenig	Route 1, Beaverton, Oregon

Mr. Clarence Koennecke	Cherry Grove, Oregon
Mr. Fred H. Koennecke or Alder Cr. Lumber Co.	Cherry Grove, Oregon
Mr. Glenn F. Koennecke	Cherry Grove, Oregon
Mr. G. Kogiso	Route 1 Box 29, Sherwood, Oregon
William H. & Julia P. Kohl	5175 S.W. 26 th Dr., Portland, Oregon
Marie Kokick or Mike Kokick	1507 Center St., Beaverton, Oregon
Mr. G. F. Kolzow or Mr. Otto Voges	Route 1, Hillsboro, Oregon
Mr. John W. Kopplin	Route 2, Gaston, Oregon
Mr. Russell E. Kopplin	Route 2, Gaston, Oregon
Mr. Robert A. Korsmyer	13720 S.W. Far Vista Ave., Beaverton, Oregon
Mr. Marshall Kortlever	Route 2 Box 61, Hillsboro, Oregon
Mr. Ludwig C. Kost	1410 N. Alberta, Portland 11, Oregon
Mr. N. A. Kotka	Route 2 Box 380, Portland 9, Oregon
Mihal Kotrik	Route 2 Box 708, Beaverton, Oregon
Marian Kovach	Route 3, Tigard, Oregon
Mr. R. C. Kraeft	Manning, Oregon
J. G. & Louisa Kraft	Route 2 Box 118, Cornelius, Oregon
Mr. Edw. M. Krahmer	2335 "A" Street, Forest Grove, Oregon
J.A. & Anna H. Kraynack	19450 S.W. Canal Rd., Oswego, Oregon
Mr. Gustav Krause	Route 2, Cornelius, Oregon
Ida Krause	Route 1 Box 274, Tigard, Oregon
Mr. Gottfried Krauscheid, Jr.	Route 1 Box 334, Hillsboro, Oregon
Peter & Helen Krautscheid	Route 1, Cornelius, Oregon
Mr. Otto Krebs	Route 4, Sherwood, Oregon
Peter R. Kreiter	4516 S.W. Wilson, Portland, Oregon
Ordella Ikerd Krell	Route 2 Box 61, Yamhill, Oregon
Mr. Ned Krevanko, et al, or Mr. Anton Krevanko	Route 1, Gaston, Oregon
Mr. Charles A. Krick, Jr.	Route 1 Box 789, Lake Grove, Oregon
Mr. John Kriek	808 N.W. Dale Ave., Portland, Oregon
Mr. Norbert Krieger	Route 2, Forest Grove, Oregon
Adrian & Genevieve Kroese	Route 2 Box 70, Tigard, Oregon
Mr. Charles Krone	Route 1, Cornelius, Oregon
William E. & Roberta Krueger	Route 2 Box 308, Portland 10, Oregon
Clarence D. & Pearl P. Kruse	Route 1 Box 714, Lake Grove, Oregon
C.W. Kruse, Life Estate	Route 1 Box 336, Lake Grove, Oregon
Mr. Herbert V. Kruse	Route 1 Box 715, Lake Grove, Oregon
Clemens A. Kuchler	6835 S.W. 60 th Ave., Portland 19, Oregon
Mr. Geo. H. Kuehl or Mr. Marvin Livermore	Route 1 Box 60, Sherwood, Oregon
Mr. Louis E. Kuehn	380 Mult. Co. Court House, Port. 4, Oregon
Harry R. & Evelien Kuehne	Route 1, Carlton, Oregon
Charles L. & Arvene J. Kugler or Mrs. Pearl Dyb	Route 2 Box 390, Portland, Oregon
Abe & Ella Kuhn	Route 4, Hillsboro, Oregon
Mr. Dan Kukla or Mr. Joseph Phillips	Star Route, Glenwood, Oregon
Chas. & Elizabeth Kulbel	Route 1 Box 698, Beaverton, Oregon
Mr. H. V. Kummer	Route 4, Hillsboro, Oregon
E.H. & E. Kummrow	Route 4, Sherwood, Oregon
Mr. Herbert C. Kummrow	Route 4 Box 59, Sherwood, Oregon
Mr. Anthony Kundelius	Route 2 Box 3, Gaston, Oregon
Wesley W. & Grace Kunzman	Route 1 Box 287, West Linn, Oregon
M. H. & Elsie Kuper	Tualatin, Oregon
H. Ruben & Dorothy V. Kuratli	586 Jerome, Astoria, Oregon
Ameen B. Kurdy	4416 S.E. Clay St., Portland 12, Oregon
George W. & Mary E. Kurtz	Gaston, Oregon
Mr. C. H. Kyle	Forest Grove, Oregon

-L-

L H L Lumber Company	Carlton, Oregon
Olive Labbe	2622 N.W. Cornell Rd., Portland, Oregon
Labisch Brokerage Company	Brooks, Oregon
Marcel & Zelia Labrousse	Route 3 Box 90, Sherwood, Oregon
S.H. & Gertrude Lacey or Mr. Donald R. Boyd	4225 S.W. Parkview Lane, Portland 1, Oregon
Frank M. & Nettie Lackey	Route 1 Box 570, West Linn, Oregon
William F. & Ann Lacy	Route 1 Box 52, Sherwood, Oregon
Mr. Victor W. Laine	Route 2 Box 452, Portland 9, Oregon
M.F. & Talitha Lake	Route 1 Box 20, Gaston, Oregon
Mr. Eugene E. Lamb	545 N.W. 129 th Ave., Portland 1, Oregon
E.W. & Minnie Lamb or W.W. Lamb	Route 1, Yamhill, Oregon
Mr. Walter H. Lamb	3124 N.E. 15 th , Portland, Oregon
Sarah B. Lamberson	4841 S.W. Richardson Dr., Portland, Oregon
Mr. Delmar T. Lambert	Route 2, Gaston, Oregon
Mr. Delmar Lambrecht	Route 2, Gaston, Oregon
Elsie Lamont or A.A. Lamont	2032 "B" Street, Forest Grove, Oregon

Mr. Bert Lampa	Route 1, Scappoose, Oregon
Mr. Harvie Lance	Star Route, Forest Grove, Oregon
Land Syndicate, Inc., or S.A. Gotter	Route 2 Box 195, Hillsboro, Oregon
Mr. Thomas H. Landon	Route 1 Box 166, Aloha, Oregon
Ethel Lane	Route 4 Box 200, Hillsboro, Oregon
Mr. Francis E. Lane or Mr. Earl H. Brown	Route 1 Box 220, Gaston, Oregon
Lucy Lane or Mr. Thomas E. Phillips	8343 N.W. Cornell Rd., Portland 1, Oregon
Kenneth C. & Mildred M. Lang	Route 3 Box 155 A, Sherwood, Oregon
Louise & Violet Lang	Route 1 Box 345, West Linn, Oregon
August J. & Ruth Evelyn Lange	Route 2, Gaston, Oregon
Mr. Clarence Langley	Route 3 Box 312, Hillsboro, Oregon
Mr. James D. Langman	P. O. Box 2308, Portland, Oregon
Mr. Ellerd L. Larkins or A.M. Scott	Route 1, Gaston, Oregon
Mr. Bernard J. Larsen	Route 1, Forest Grove, Oregon
Mr. Ivan F. Larsen	16205 S.W. Walker Rd., Beaverton, Oregon
John J. & Florence J. Larsen	Route 1 Box 107, Sherwood, Oregon
Mr. Carl J. Larson or Mr. Anthony T. Kilburg	310 S.W. Brookwood Ave., Hillsboro, Oregon
Lulu C. Larson or Lulu C. Gansmon	6746 N. Commercial, Portland 11, Oregon
L.A. & I. B. Larson	Cove Orchard, Oregon
Nels P. & Gladys Larson	321 Clay Street, Dallas, Oregon
Mr. Wm. Larson, et al	2022 Jefferson St., Eugene, Oregon
Mr. Bart L. LaSalle	Route 1 Box 102 B, Gaston, Oregon
John & Eva Lasich	Route 4 Box 445, Sherwood, Oregon
Mr. S. E. Lasselle or Mr. Courtney Lasselle	Sherwood, Oregon
Mr. Dwight Earl Latourette	Route 2, Gaston, Oregon
Lyman E. Latourette	05 S.W. Custer St., Portland 1, Oregon
Marie Laurent or Gerald William Charlton	Route 1 Box 417, West Linn, Oregon
Charles & Kadie Laurs	Box 175, Willamette, Oregon
Lewis & Leona M. Lawrence	Route 2 Box 362, Portland 10, Oregon
Mr. T.G. Lawson	Route 3 Box 11, Tigard, Oregon
Mr. Kenneth Lay	Route 4 Box 268, Sherwood, Oregon
Mr. E. Layman	11280 S.W. Center, Beaverton, Oregon
Mr. Wyman M. Layman	580 N.W. Dale Ave., Portland 1, Oregon
Mr. Merlin V. Layne	Route 1 Box 34, Forest Grove, Oregon
Dorofey & Klementina Lazuck	Route 1, Hillsboro, Oregon
Oscar & Margaret Leach or Charles Greenwell	Route 3 Box 282, Tigard, Oregon
Mr. George Leahy	9227 N.W. Leahy Rd., Portland 1, Oregon
John T. & Alice W. Leaverton	2324 N.E. 26 th Ave., Portland 12, Oregon
Mr. Theodore G. Lebeck	Route 1 Box 38, Forest Grove, Oregon
Gustav & Ida Leben	14485 N.W. West Union Rd., Portland, Oregon
Mr. Nigel LeClere	7320 S.W. Newton Place, Portland 19, Oregon
Edward Lee Estate	Gales Creek, Oregon
Laurance Lee	Route 1 Box 102, Sherwood, Oregon
Leland L. & Betty J. Lee	2643 S.W. Boundary St., Portland, Oregon
Olive L. Lee	Cherry Grove, Oregon
Ruth Lefevre or Ruth Lefebvre	1060 N. 14 th St., Salem, Oregon
Mr. Ernest Wm. Leffler	Route 2, Gaston, Oregon
Scotty LeFore	Route 1 Box 234, Hillsboro, Oregon
Mr. Ernest Lehman	Route 2 Box 652, Beaverton, Oregon
Fred W. & Agnes E. Lehman	Route 1 Box 343, West Linn, Oregon
Harold & Esther Lehman	Route 3 Box 261, Portland 1, Oregon
Maria Lehman	Route 2 Box 652, Beaverton, Oregon
Mr. Norman Lehman or Mr. Don Marvin	Route 2 Box 35, Beaverton, Oregon
Mr. Robert Leininger or Mr. G.L. McCutchen	Glenwood, Oregon
Anna Leis Estate	9221 S.W. Canyon Road, Portland 1, Oregon
Arthur & Catherine Leitzke or Mr. Charles Hutchison	Route 1 Box 278, Cornelius, Oregon
Mr. Frederick Lemcke or Mr. Henry A. Vaandering	Route 1 Box 206 J, Forest Grove, Ore.
G.A. & Margaret Lemcke	Route 1, Forest Grove, Oregon
Lamberta Lemcke	Route 1 Box 177, Forest Grove, Oregon
Edgar & Elsie Leming	Route 1 Box 107, Cornelius, Oregon
E.O. & Ethel Lengacher	Route 1 Box 155, Cornelius, Oregon
John & Mary Lenz	Route 1 Box 514, Tigard, Oregon
Harold & Maude Leonard	Route 1 Box 492, Tigard, Oregon
Adolph & Lydia Leppin	7301 S.W. Canyon Dr., Portland, Oregon
Mr. Arnold Leppin	Route 1, Hillsboro, Oregon
R.F. & Mary F. Lepschat	Route 1 Box 291, Forest Grove, Oregon
Josephine & W.C. Lepschats	Route 2, Forest Grove, Oregon
Edward J. & Helen A. Lesser	Route 1 Box 83, Newberg, Oregon
Mr. Burtin Letson	Route 2 Box 7522, Beaverton, Oregon
Levi Anderson Home	Huber, Oregon
Milton & Dorothy Levin	Route 1, Tigard, Oregon
Alfred & Marguerite Lewis	Route 2, Forest Grove, Oregon
Anita H. Lewis	5716 S.W. Hamilton St., Portland 1, Oregon

Franklin J. & Minnie M. Lewis	1909 Cedar St., Forest Grove, Oregon
Mr. Hugh Lewis	145 5 th Ave., Seaside, Oregon
Mr. James Lewis	Route 1, Aloha, Oregon
Mr. John W. Lewis	Ruby Avenue, Beaverton, Oregon
Mr. Richard N. Lewis	Route 3 Box 398, Tigard, Oregon
Mr. Seth Lewis or M. Nordgren	345 E. Lincoln, Hillsboro, Oregon
Mr. Victor S. Lewis	Route 2, Forest Grove, Oregon
Amy Lichtgarn	6236 S.E. 39 th Ave., Portland 2, Oregon
Harry & Angeline Lichtgarn	Route 1 Box 405, West Linn, Oregon
Mr. Frank L. Lichty	Route 2 Box 75, Beaverton, Oregon
Howard & Violet Lichty	Box 622, Reedsport, Oregon
Roger W. & Mabel A. Liddell	Route 1 Box 309 A., Lake Grove, Oregon
Mr. Herman Liebenow	Route 2, Cornelius, Oregon
Von E. & Jean L. Lieberman	2210 S.W. Boundary St., Portland, Oregon
Roy & Ethel Lietz	Route 1 Box 640, Beaverton, Oregon
Mr. Elmer L. Lillegard	Route 2, Hillsboro, Oregon
Mr. Alfred Lilly	Route 1, Banks, Oregon
Mr. George C. Lincoln	Route 3, Hillsboro, Oregon
Burton & Margery Lou Lind	5100 S.W. 26 th Dr., Portland, Oregon
Mr. Carl Lindberg	Route 4, Hillsboro, Oregon
Mr. Arthur F. Linden	Route 2, Hillsboro, Oregon
Albert & Elizabeth Lindenman	Route 1, Forest Grove, Oregon
Herbert & Mike Linder	Route 2 Box 383, Portland 10, Oregon
Mr. Clarence Lindow	Route 2 Box 226 A, Hillsboro, Oregon
Mr. E. P. Lindow or Jackson Bros.	Route 4, Sherwood, Oregon
Mr. Herman J. Lindow	3160 N.W. 143rd Ave., Portland 1, Oregon
Mr. E. J. Lindquist	5016 N.E. Mason St., Portland, Oregon
Mr. John W. Lindquist	8401 S.W. Cedar Crest Dr., Portland 19, Ore.
Minnie F. Ling	Route 2 Box 320, Beaverton, Oregon
Fred & Willie Mae Lingenfelder	Route 1 Box 114, West Linn, Oregon
Chester F. & Helen Link	Route 1 Box 344, West Linn, Oregon
S.T. Linklater Heirs, % Ruth Linklater	2254 N.W. Glisan St., Portland, Oregon
Mr. Henry T. Linn or T.M. Williams	Route 5, Hillsboro, Oregon
Mr. S. C. Linnville	% City Hall, Tillamook, Oregon
George E. & Dulcie M. Linton or Ernest & Margaret Koop	4114 S.W. 58 th Ave., Portland 1, Oregon
George E. & Mary Jane Lipp	P. O. Box 1441, Hilo, Hawaii
George & Mary Jane Lipp or R. D. Thomas	8085 S.E. 13 th Ave., Portland 2, Oregon
Mr. Charles Lippert	Route 1, Banks, Oregon
George & Emma Lippert	Route 1, Banks, Oregon
Mr. A. Lippman	206 S.E. 45 th Ave., Portland 1, Oregon
Mr. Fred M. List	Route 4 Box 20, Sherwood, Oregon
Robert, Benjamin & Raymon List	Route 4 Box 428, Sherwood, Oregon
Paul F. & Pauline Little	Route 5 Box 225, Hillsboro, Oregon
Erva G. Litton Estate, % R. Litton	4616 Lincoln Ave., Vancouver, Washington
Roy H. & Marguerite M. Lively	2520 S.W. Sunset Blvd., Portland 19, Oregon
Elton & Helen Livingston	Route 4 Box 754, Hillsboro, Oregon
Mr. Chester H. Loar	Route 1 Box 238, Aloha, Oregon
William E. & Helen C. Lockwood	5105 S.W. Richardson Dr., Portland, Oregon
Mr. Cecil Lodge	Route 1, Banks, Oregon
Mr. David F. Loewen	Route 3 Box 101 C, Sherwood, Oregon
Sadie Loftis	Route 1 Box 299, Cornelius, Oregon
A.J. & Elva Logan	Route 3, Hillsboro, Oregon
Lonnie & L. M. Logsdon	913 7 th St., Oregon City, Oregon
William A. & Kathleen M. Logus	6967 N.E. Alameda, Portland 13, Oregon
Charles & Martha Lomash	3123 N.E. 44 th Ave., Portland, Oregon
Allan B. & Maurine Long	5533 S.W. Vermont St., Portland, Oregon
Christine Long	Route 1, Cornelius, Oregon
Mr. Clifford W. Long	1948 S.W. Blanton, Aloha, Oregon
Mr. David E. Long	Route 1 Box 351, West Linn, Oregon
Mr. Frank Long	Route 1, Cornelius, Oregon
Harold N. & Evelyn H. Long	Route 1 Box 430, West Linn, Oregon
Mr. Harvey Long or Mr. H.C. Wise	Star Route, Buxton, Oregon
Mr. Hyrum Long, et al	Star Route, Buxton, Oregon
Mr. H. W. Long	Route 1, Scappoose, Oregon
Mr. Lawrence N. Long	Star Route, Buxton, Oregon
Mr. L. V. Long	Star Route, Buxton, Oregon
Richard F. & Dolores Long	4402 S.W. Shattuck Rd., Portland 1, Oregon
Robert Edward Long	Route 1, Aloha, Oregon
Verne L. Long	Route 1 Box 291, Banks, Oregon
Mr. William Long	Route 1, Cornelius, Oregon
G.J. & Bonnie Longan	Route 1 Box 357, Kennewick, Washington
Longview Fibre Company	Longview, Washington

Mr. Paul E. Loomer	1280 S.W. 197 th Ave., Aloha, Oregon
Mr. Floyd M. Loomis	1803 "A" Street, Forest Grove, Oregon
Mr. Joseph M. Loomis	Forest Grove, Oregon
Mary M. Loomis	5149 S.W. 26 th Drive, Portland, Oregon
Nancy L. Loomis or Mrs. D.A. Snyder	Route 1 Box 402-A, West Linn, Oregon
Mr. Joe V. Looney	Route 3 Box 820, Beaverton, Oregon
Frank & Irene Lorence	Route 2 Box 43 A, Hillsboro, Oregon
Mary A. Lorenz	357 4 th & "A" Streets, Oswego, Oregon
Walter & Helen M. Lorenz	Route 2 Box 27, Sherwood, Oregon
Wilfred G. Lorenz or Max & Anne B. Lorenz	1943 S.W. Montgomery Dr., Portland 1, Oregon
Mr. Victor Lorenz	Route 2 Box 444, Cornelius, Oregon
Barbara Jean Losli or Mr. Roy J. Carter	Route 2, Beaverton, Oregon
Ernest & Mabel Losli	Route 2 Box 58, Hillsboro, Oregon
Mr. Godfred Losli	21000 N.W. Quatama Rd., Beaverton, Oregon
Mr. Rudolph Losli	Route 2 Box 58 A, Hillsboro, Oregon
John & Kathryn Lott	Route 4, Hillsboro, Oregon
Mr. H.S. Loudon	Route 3 Box 99 A, Sherwood, Oregon
Mr. K. T. Louis	Route 2 Box 193, Hillsboro, Oregon
Mr. Oscar Love	Route 1, Forest Grove, Oregon
Mr. E. E. Lovegren	Route 2, Hillsboro, Oregon
Josephine M. Lovegren	1112 Birch Ave., Cottage Grove, Oregon
Levi A. Lovegren, % Cherry Grove Land Company	Cherry Grove, Oregon
Mr. Jas. L. Loving or Mr. Willard A. Wilson	Gales Creek, Oregon
George W. & Eva D. Lowman	Route 1 Box 100, Sherwood, Oregon
Mr. Clarence L. Lucas	Route 3 Box 231, Sherwood, Oregon
Mr. Wilburn L. Lucas	Route 3 Box 119 X, Hillsboro, Oregon
Roy B. & Gladys M. Lucier	3723 S.W. Hamilton St., Portland 1, Oregon
Mr. David Luck or Mr. Wm. Neagle	Route 1 Box 188, Cornelius, Oregon
Mr. Herman H. Luck	1212 S.E. Spokane, Portland, Oregon
George W. & Della Alice Ludwig	Route 3 Box 155, Sherwood, Oregon
Mr. Harry Ludwig	361 N. 4 th , Reedsport, Oregon
Geo. & Helen Luebke	Star Route, Gales Creek, Oregon
Brooks M. & Virginia K. Luethe	Route 2 Box 230-A, Portland 10, Oregon
Samuel Luethe	Route 2 Box 231, Portland 10, Oregon
Teresa M. Luethe	Route 2 Box 237, Portland 10, Oregon
Mr. George Elliott Luker	14500 N.W. Sunset Hwy., Portland 1, Oregon
Fred & Lila Lundahl	Route 3 Box 290, Portland 1, Oregon
Edith Lundquist or Mr. Robert L. Myers	2209 N.E. Wasco, Portland 12, Oregon
Lathron & Lillian Lundy	Tualatin, Oregon
Mr. Arthur L. Lung	270 Bayview Ave., Arcata, California
Mr. Anthony J. Lurgio	945 N.W. Brookwood Ave., Hillsboro, Oregon
Rudolph & Esther M. Luscher	Route 1 Box 346, West Linn, Oregon
Mr. Earl C. Luther	Route 1, Banks, Oregon
Mr. J. N. Luttrell	Route 1 Box 199, Cornelius, Oregon
Alphonso & Anna Luyben	Route 3 Box 117, Sherwood, Oregon
Mr. Alfred C. Lyda	Route 1, Forest Grove, Oregon
Mr. E.E. Lyda	Star Route, Gales Creek, Oregon
Lanore C. Lyda	Route 2, Forest Grove, Oregon
Mr. Wm. E. Lyda or A. C. Lyda	Route 1, Forest Grove, Oregon
G.C. & Cora E. Lynch	Route 2, Hillsboro, Oregon
James M. & Anna J. Lynch	2634 S.W. Mitchell Court, Portland, Oregon
Mr. William Lynch	1310 S.W. College, Portland, Oregon
Charles W. & Lynn Ida Lynn	Route 1 Box 99, Sherwood, Oregon
Mr. Raymond C. Lynn	Route 1 Box 115, Cornelius, Oregon
Mr. Donald J. Lyon	General Delivery, Metzger, Oregon
Susie & Arthur J. Lyon	Newberg, Oregon
Evalyn H. Lyonmais	903 9 th Ave., Apt. 56, Seattle, Washington

-M-

Mr. Clarence W. Maas	Route 1, Cornelius, Oregon
E. Daryl & Elsie B. Mabee	Route 1 Box 437-A, West Linn, Oregon
Melesio B. Macaraeg	7525 S.W. 155 th , Beaverton, Oregon
James A. & Mary Allen MacGregor	Route 1, West Linn, Oregon
Fred B. Mack, Virginia A. Whiting or William R. Riley	
Lawrence R. & Cleo M. Mack	Route 1 Box 282, West Linn, Oregon
Mr. R. R. Mackay	Route 2 Box 71, Portland 9, Oregon
Etta Linn Mackey or Herbert C. Kummerow	9304 S.W. 82nd, Portland 19, Oregon
Hugo & Helen Mackey	Route 4 Box 59, Sherwood, Oregon
H.J. & Grace L. Mackie	Route 1, Tigard, Oregon
Mr. R. M. Mackinlay	6926 S.W. Ogden St., Portland 6, Oregon
Clifford & Harriet Mac Lean	2508 N. Portland Blvd., Portland, Oregon
	4760 S.W. Shattuck Rd., Portland 19, Oregon

Milford & Eva MacLean
 Mr. Ward Macmaugh
 Gerard MacNamara
 Harold A. Madden % Union Oil Co.
 Mr. Victor S. Madsen
 Leah P. & Emil H. Maertens
 Mr. Floyd P. Maes
 Mr. Louis Maggetti
 Margaret Maher
 Rienhart Maier
 Arthur E. & Emily E. Maitland
 Mr. Franklin W. Maker
 Mr. Daniel Malaer
 Mr. James A. Malarkey
 Kathryn Malcolm or Bill Boggs
 Agnes Malensky
 Mr. Rex C. Maley
 Andrew P. Malinowski
 Oris & Wilma Maller
 A.E. & Mary L. Maloney
 La Rue C. Manchester or Louise Silkett
 Francis Mandel, et al
 George & Bernice Manlove
 Hattie Mann
 Maurice R. Mann
 Mr. Ray J. Mann
 Mr. Wm. Mann
 Mr. Ervin Mannen
 Mr. Lawrence Manning
 W. E. & Lena Mansfield or Bennie Langston
 Mr. Elgin L. Mapes
 Mr. Floyd L. March
 Mr. Edmond Marchi
 John & Veda Marcom
 Wm. O. & Marie Clara Mariner
 Abel & Aino Markannen
 Mr. John Markee
 Anders S. Marken
 Marlene Village Sanitation Co. or Harry Mittleman
 Francis Marsh or Wm. E. Marsh
 Mr. John Ira Marsh
 Mr. John W. Marsh
 Melvin & Beulah Marsh
 Elmer E. & Edna M. Marshall
 George James & Nancy R. Marshall or
 William H. & Edna Grabeel
 Gladys Marshall
 Mr. Lewis A. Marshall
 Mr. Thomas J. Marshall
 Tom T. & Evert F. Marshall
 George L. Marston
 Alice Lorraine & Marion Keith Martin
 Amos & Helen Martin
 Mr. C. A. Martin
 Floyd L. & Minnie Mae Martin
 Mr. George R. Martin
 G.A. & Flora B. Martin
 Helen G. Martin or Wm. Paxton
 John H. & Amie P. Martin
 Kenneth L. Martin
 Lucille & Earl C. Martin
 Marian M. Martin
 William M. & Hulda Martin
 Julius C. Martinazzi
 Alvin Martinsen
 Noble S. Martinsen
 Mr. Edward Marty, et al
 Mr. John Marty
 C.L. & Edith May Mason
 Jeanette Mason
 John & Gladys Mason or Julius Torrance
 Mr. Thomas W. Mason
 Mr. Frank Mast or Mr. Kenneth L. DeVore

4716 S.W. Shattuck Rd., Portland 19, Oregon
 Route 4 Box 233, Hillsboro, Oregon
 1020 S.W. Taylor St., Portland 5, Oregon
 Skamokawa, Washington
 Route 5 Box 73, Hillsboro, Oregon
 Route 1 Box 523, West Linn, Oregon
 957 N.E. Hazelfern Pl., Portland, Oregon
 110 N.W. Brinley Rd., Beaverton, Oregon
 7216 S.E. 18th Ave., Portland, Oregon
 Route 5 Box 164, Hillsboro, Oregon
 Route 1, Forest Grove, Oregon
 Dayton, Oregon
 Route 1 Box 460, Beaverton, Oregon
 2417 S.W. 16th Ave., Portland, Oregon
 4635 N.E. 75th, Portland, Oregon
 Route 2, Forest Grove, Oregon
 2826 N.E. 56th, Portland 13, Oregon
 Route 2 Box 419 AA, Portland 10, Oregon
 Route 1, Banks, Oregon
 Route 2 Box 274, Portland 10, Oregon
 Route 3 Box 411, Hillsboro, Oregon
 Route 3 Box 279, Sherwood, Oregon
 Tualatin, Oregon
 Gales Creek, Oregon
 8109 S.W. Fairway Dr., Portland 1, Oregon
 Route 5, Hillsboro, Oregon
 Cornelius, Oregon
 3930 S.E. Belmont, Portland, Oregon
 6526 N.E. Rodney Ave., Portland, Oregon
 Box 305, Sherwood, Oregon
 Route 2, Gaston, Oregon
 10230 S.W. Kennedy, Beaverton, Oregon
 Glenwood, Oregon
 Route 2, Cornelius, Oregon
 Gaston, Oregon
 Route 1 Box 402-C, West Linn, Oregon
 Star Route, Timber, Oregon
 Route 2 Box 305, Beaverton, Oregon
 710 S.W. Madison, Portland, Oregon
 Route 1 Box 24, Cornelius, Oregon
 Route 1, Cornelius, Oregon
 Route 3 Box 498, Hillsboro, Oregon
 Route 5, Portland 1, Oregon
 Route 1 Box 8, Gaston, Oregon

 1551 S.W. Childs Rd., Oswego, Oregon
 Box 500, Cornelius, Oregon
 4050 N.E. 18th Ave., Portland 12, Oregon
 Route 1 Box 236 B, Forest Grove, Oregon
 Star Route, Gales Creek, Oregon
 Route 1 Box 520, West Linn, Oregon
 P. O. Box 517, Willamette, Oregon
 Route 1, Gaston, Oregon
 6515 S.W. 170th Ave., Beaverton, Oregon
 7435 S.E. 34th Ave., Portland 2, Oregon
 15380 S.W. Farmington Rd., Beaverton, Oregon
 16690 S.W. Oak St., Beaverton, Oregon
 Route 2 Box 106, Forest Grove, Oregon
 13505 N.W. Thompson Rd., Portland 1, Oregon
 Route 3, Beaverton, Oregon
 11725 S.W. Thompson Rd., Portland, Oregon
 6219 S.W. 45th Ave., Portland 19, Oregon
 Route 2, Cornelius, Oregon
 Route 1 Box 40, Sherwood, Oregon
 Star Route, Gales Creek, Oregon
 Route 1, Forest Grove, Oregon
 Route 3 Box 263, Portland 1, Oregon
 16340 N.W. West Union Rd., Portland 1, Ore.
 3634 S.E. Alder St., Portland 15, Oregon
 Box 790, Tigard, Oregon
 22580 S.W. Francis St., Beaverton, Oregon
 Route 1 Box 166, Cornelius, Oregon
 Route 1 Box 110, Cornelius, Oregon

Gregario Mastrandrea	Route 3 Box 121, Hillsboro, Oregon
Mr. Joseph Mastrandrea	P. O. Box 4502 Brooklyn Station, Port. 2, Ore.
Sam D. & Theresa J. Mastroieni	5618 S.E. 65 th St., Portland, Oregon
Lee & May Matcovich	5512 S.W. Kelly, Portland, Oregon
Pat & Viola Mateo	Route 2, Gaston, Oregon
Mr. James Mathesen	Route 1, Banks, Oregon
U.S.G. & Irma Matheson	Route 1 Box 227 A, Gaston, Oregon
Donald N. & Goldie L. Mathews	2118 Davidson Ave., Missoula, Montana
Mr. C. Q. Mathewson	P. O. Box 111, Forest Grove, Oregon
Nicolai & B. Mathiesen	Route 1, Banks, Oregon
Mr. Walter J. Mathiesen	Route 2 Box 42, Beaverton, Oregon
Mr. Richard H. Mathis	Route 2 Box 244, Beaverton, Oregon
N. J. Mathisen	Route 1, Banks, Oregon
Mr. Peter F. Matiaco or Walter Hayden	Route 3, Forest Grove, Oregon
Mr. E. E. Matson	4420 S.W. 109 th Ave., Beaverton, Oregon
Mr. E. W. Matteson	Gaston, Oregon
Mr. S. Roy Matteson	Route 1, Gaston, Oregon
Mr. C. Milton Mattoon	25 S.W. 90 th Ave., Portland 1, Oregon
Jim E. & Evelyn H. Mattravers	5010 S.W. Garden Home Rd., Portland 19, Ore.
Isak & Annie Mattson	Gaston, Oregon
Marian M. Matus or Charles H. Weare	Route 1 Box 274, Cornelius, Oregon
Laslie S. & Bernadine M. Matusek	3760 S.W. Jerold Court, Portland 1, Oregon
Mr. Chas. F. Maw	7420 S.W. Whilford Rd., Portland, Oregon
Maude May	5602 S.W. Idaho St., Portland 19, Oregon
Arthur L. & Lilyth Mayer	6522 N. Borthwick, Portland 3, Oregon
Mr. Henry Mayfield	378 N.W. Broadway, Beaverton, Oregon
Mr. Raymond Albert Mayhew	2002 S.W. 2nd Ave., Portland 1, Oregon
Mr. Carl R. Mays	4508 S.W. Wilson, Beaverton, Oregon
Fay F. Mead	Route 1, Banks, Oregon
Fay F. Mead	Manning, Oregon
Mr. L. Lee Mead or Joe M. Merrill	P. O. Box 906, Tigard, Oregon
Mr. Leon S. Meade	Route 1, Banks, Oregon
Mr. Fred V. Meadows	1815 N.E. 39 th Ave., Portland 13, Oregon
Mr. Robert M. Meadows	Route 1 Box 178 A, Gaston, Oregon
John S. & Elaine L. Mears	Route 1 Box 299 A, Oswego, Oregon
Lurene Medford	14935 S.W. Davis Avenue, Beaverton, Oregon
Clarence & Eva Meek	Route 1, Cornelius, Oregon
R.L. & S. Rita Meek	Route 1, Gaston, Oregon
Mr. John E. Meeke	Hillsboro, Oregon
Glen & Florence Meeker	Route 2, Hillsboro, Oregon
James H. & Helen Meeker	Route 4 Box 206 A, Hillsboro, Oregon
John H. & Elsie V. Meeker, % Harold Wade	Route 2, Gaston, Oregon
Mr. Wilbur M. Meenen	Route 2 Box 393, Portland 10, Oregon
Mr. John M. Meeuwsen	Route 2, Cornelius, Oregon
Wm. & Mary Meeuwsen	Route 1, Banks, Oregon
Mr. Albert Meier	Route 2 Box 570, Beaverton, Oregon
Edward & Mary Meier	Route 1 Box 138 A, Hillsboro, Oregon
Mr. John Meier or Mr. Joseph Meier	Route 2, Hillsboro, Oregon
Mr. Herman D. Meierjurgen	250 N.W. 216 th Ave., Beaverton, Oregon
August C. & Ada Meifert	Route 4 Box 214, Sherwood, Oregon
Mr. Edmund J. Meinecke	Route 4 Box 1, Sherwood, Oregon
Mae A. Meinecke	Route 4, Sherwood, Oregon
Mr. Edwin J. Meihoff	Route 4, Hillsboro, Oregon
D.P. & B. Meisner	7114 S.W. Alden, Portland 19, Oregon
Lawrence & Grace Meissner	1504 N.W. 29 th Ave., Portland, Oregon
Mr. Raymond F. Melin or Mr. V.C. Minor	Route 3, Portland, Oregon
Mr. C. P. Mellon or Mrs. Suzanne Laughman	Route 4 Box 288, Sherwood, Oregon
Mr. Roy C. Mellott	Route 1, Sherwood, Oregon
Q. & A & K. Melott	Route 2, Hillsboro, Oregon
Mr. Wayne H. Melott	Route 1, Forest Grove, Oregon
Mathilda Mercep or Franklin Beall	Route 1 Box 135, Hillsboro, Oregon
H. D. & Ethel Mercer	3214 N.E. 16 th Ave., Portland, Oregon
Jack Martin Mercer	Route 1 Box 84, Gaston, Oregon
Mr. John S. Merrill	12226 N.W. Cornell Rd., Portland 1, Oregon
Odlat & Catherine Merrill	Route 2, Hillsboro, Oregon
E.Y. Merritt	Route 2, Gaston, Oregon
George L. & Maude A. Merz	Route 2 Box 268, Sherwood, Oregon
Jack P., Alice P. & Anne L. Messick	Route 2 Box 316, Portland 10, Oregon
Mr. I. R. Metzler	11455 S.W. Beaverton-Hillsdale Hwy., Beaverton, Ore.
Mr. Fred Meury	Route 1, Forest Grove, Oregon
Adolph & Anna Meyer or Mr. Rudolph Meyer	Route 1 Box 85, Hillsboro, Oregon
Albert H. & Helen Meyer	Route 2 Box 430, Cornelius, Oregon
Mr. B. W. Meyer	Route 4, Sherwood, Oregon

Mr. Edward R. Meyer	Route 2, Cornelius, Oregon
Mr. Elmer H. Meyer	Route 1, Cornelius, Oregon
Mr. Ernest Meyer	Route 2, Cornelius, Oregon
Euphemia Meyer	Route 3, Hillsboro, Oregon
Harold & Rhoda Meyer	Route 4, Hillsboro, Oregon
Rollo E. Meyer	Route 1, Cornelius, Oregon
Mr. Rudolph R. Meyer	Route 2, Cornelius, Oregon
Mr. Virgil H. Meyer	Route 3 Box 51, Tigard, Oregon
William G. & Jennie H. Meyer	Route 3 Box 29, Sherwood, Oregon
Henrietta S. Meyers or Chris W. Schindler	6400 N.W. 185 th Ave., Portland, Oregon
Mr. Perry S. Meyers	Route 4, Hillsboro, Oregon
Mr. Rollin E. Meyers	Route 2, Hillsboro, Oregon
Rudolph Meyers	Route 1 Box 93, Sherwood, Oregon
Mr. Arthur K. Michel or Mr. Walter Reese	Route 2 Box 140, Hillsboro, Oregon
Mr. Herbert Michelbook	632 N.E. Going St., Portland, Oregon
Michigan-Oregon Logging Company or Mr. K. P. Edwards	5805 S.W. Laurelwood Dr., Portland, Oregon
Tom Michos	2828 S.W. Sunset Blvd., Portland, Oregon
E.C. & Ella E. Mickelson	Route 1 Box 378 B, West Linn, Oregon
Frank & Anna Miebus or Mr. John Miebus	6413 N. Mississippi, Portland 11, Oregon
Percy & Caroline Mille	Route 3 Box 889, Beaverton, Oregon
John & Damincellia Miken or Mrs. John Miken	Route 1 Box 558, West Linn, Oregon
Wallace & Violet Miles	304 S.E. 218 th St., Troutdale, Oregon
Mr. Robert D. Millar	6327 Dowling Drive, La Jolla, California
Mr. Harry D. Millard	Route 1 Box 244, Cornelius, Oregon
Mr. Earl E. Millburn	Route 2 Box 25, Gaston, Oregon
Anna J. Miller	Route 2 Box 68, Gaston, Oregon
Anna Margaret & Kenneth Miller	2289 N. Interstate, Portland 12, Oregon
Mr. Charles E. Miller	Route 1 Box 313, Gaston, Oregon
Charley P. Miller	5930 S.W. Shattuck Rd., Portland 19, Oregon
Mr. Carl J. Miller	4120 S.W. Multnomah Club Road, Portland 1, Ore.
Clarence R. Miller, et al	6815 S.W. Barnes Rd., Portland 1, Oregon
Clarence R. & Ethel J. Miller	400 N.W. Miller Rd., Portland 1, Oregon
Doris Miller	Route 2, Cornelius, Oregon
Mr. Edgar E. Miller	Route 3 Box 497, Hillsboro, Oregon
Mr. Edward F. Miller	Route 1, Cornelius, Oregon
Mr. Ellis G. Miller	Route 2, Hillsboro, Oregon
Floyd C. & Katheryne B. Miller	Route 1 Box 438, West Linn, Oregon
Mr. Forrest W. Miller	Route 1 Box 222, Forest Grove, Oregon
Mr. Fred Miller	Box 206, North Plains, Oregon
Mr. George Miller	Route 3 Box 272 A, Sherwood, Oregon
Mr. George E. Miller	West Slope Home Builders, 311 Lumberman's Building, Portland, Oregon
Glen E. & Mildred R. Miller	Route 1 Box 20, Newberg, Oregon
Howard & Harriette Miller	Route 1 Box 73 A, Newberg, Oregon
Mr. Howard A. Miller	Route 1, Newberg, Oregon
Mr. Howard S. Miller	611 N.E. 31st Ave., Portland, Oregon
Mr. H. L. Miller	4961 S.E. 74 th Ave., Portland 6, Oregon
Jack M. & Elaine Maxine Miller	Route 1 Box 277 A, West Linn, Oregon
Mr. John E. Miller	Route 1 Box 312 A, Oswego, Oregon
Jane Miller	Route 4 Box 15, Hillsboro, Oregon
Mr. Jesse S. Miller	Route 3 Box 96 A, Sherwood, Oregon
June Miller or Mr. Richard Case	Star Route, Buxton, Oregon
Kermit E. & Jean M. Miller	Route 1 Box 503, West Linn, Oregon
Lewis & Elsie Miller	Route 3 Box 298, Sherwood, Oregon
Lorina Miller	Route 2 Box 3, Cornelius, Oregon
Mark P. Miller	10930 S.W. Walker Rd., Beaverton, Oregon
Mr. Max B. Miller	Route 2 Box 40, Beaverton, Oregon
Morris M. & Shirley Miller	10290 S.W. Kennedy St., Beaverton, Oregon
Mr. Raymond L. Miller	Route 1 Box 229 F., Forest Grove, Oregon
Romane Miller	Route 5, Hillsboro, Oregon
Sam & Goldie Miller	12755 N.W. Cornell Rd., Portland 1, Oregon
Thelma L. Miller	1720 N.W. Lovejoy, Portland, Oregon
Mr. Thomas Miller	7645 S.W. Miller Hill Rd., Beaverton, Oregon
Thomas W. & Dorothy M. Miller	2654 S.W. Mitchell Court, Portland, Oregon
Wilber J. & Clara R. Miller	Route 2 Box 334, Portland 10, Oregon
William E. & Myrtle Miller	5245 S.W. Florida St., Portland 19, Oregon
William T. & Evelyn N. Miller or Margaret R.	Westwood, 6904 N.E. 23rd Ave., Portland 11, Ore.
Mr. J. J. Millet	Route 3, Hillsboro, Oregon
Josephine Marie & Hugh Joseph Millgard	1120 E. 42nd Ave., Spokane, Washington
M. Archand Bradie Milligan	1102 Standard Ins. Bldg., Portland 5, Ore.
Mr. Arthur M. Mills	Route 3, Beaverton, Oregon
Mr. John Mills	Route 3, Hillsboro, Oregon

Mr. Joseph E. Mills, Jr.
 Ruth Opal Mills
 Max & Freda Millsap
 J.H. Miner
 Mr. D. A. Minick
 Mr. Edward L. Minoggie
 Mr. Edwin L. Minor
 Luella L. Minor-Howell
 Mr. J. R. Minty
 Mr. Lawrence Mische
 Mr. C. W. Mitchell
 Mr. Fred J. Mitchell
 Frieland N. Mitchell or Mrs. Mildred Hood
 Mr. Hobart M. Mitchell
 Paul C. & Thelma J. Mitchell
 Warren Mitchell
 Mr. W. A. Mitchell
 Mr. Erman Mitts
 Mr. Harry E. Mixer
 Winifred & Vessie Mixer or Frank Holt
 Howard C. & Kathryn Mock
 Mr. John G. Mock
 Jentoft Albert Moe
 Ida Moeller
 John & Emily Moellman
 Mr. August Mohr
 William & Eva Moir
 Mr. Raymond P. Moline
 Glenn W. & Marion J. Monahan
 Ernest & Margaret Monshau
 Mr. John L. Montgomery
 M. P. Montgomery or Florence Jewett
 Mr. Robert L. Montgomery
 Mr. Ray W. Montgomery
 Gilbert & Byron Mooberry
 James W. Moody
 William R. & Dora P. Moody
 Z.F. & Dora Moody or Hugh Shogren
 Gerard J. & Pauline I. Moon
 Mr. J. J. Moon
 Claude & June Mooney or Mr. Vern R. Mattson
 Albert & Bertha Moore
 Mr. Baxter S. Moore or Mr. James F. Christenson
 Mr. Daniel B. Moore
 Edna C. Moore or Carl V. Fishback
 Gordon & Elaine Moore
 Irene Moore
 Mr. James H. Moore
 J.L. & Ila Moore
 Orville & Dorothy Moore
 T.R. & Elizabeth Moore
 Mr. William Moore
 Mr. Wm. L. Moore
 W.K. Moore
 Mr. Daniel F. Mooter
 William & Ethel Moran or Mr. Wm. Haggett
 M. Morehead or John H. Woltring
 Wayne & M. Moreland
 W.D. & Pearl C. Moreland
 Mr. John Morelli
 Loreto Morelli or Mr. Edward O. Minor
 Mr. Charles A. Morgan
 Ervin & Clarence Morgan
 Jack P. & Elizabeth O. Morgan
 Mr. Lester Morgan
 Lois W. & H. D. Morgan
 Roy & Myree Morgan
 Mr. Vernon G. Morgan
 Mr. Douglas N. Morilon
 Helmer A. Mork
 Edward W. & Marian R. Morley
 Benjamin D. & Sadie L. Morlock
 Mr. Clarence A. Morosic
 Route 4 Box 449, Hillsboro, Oregon
 Route 2 Box 77, Newberg, Oregon
 Route 4 Box 720, Hillsboro, Oregon
 1402 38th Ave. N., Seattle, Washington
 Route 2, Gaston, Oregon
 13250 S.W. Burtner Rd., Beaverton, Oregon
 Route 2 Box 357, Forest Grove, Oregon
 7475 S.W. Canyon Dr., Portland 1, Oregon
 Route 4 Box 98, Hillsboro, Oregon
 Box 52, Tualatin, Oregon
 4325 N.E. 72nd Ave., Portland, Oregon
 623 S.E. 38th Ave., Portland, Oregon
 Route 1, Aloha, Oregon
 629 S.E. Morrison St., Portland, Oregon
 Route 1 Box 87, Sherwood, Oregon
 Route 1 Box 236 A, Forest Grove, Oregon
 Route 1 Box 290, Banks, Oregon
 1488 Center St., Beaverton, Oregon
 Route 1, Gaston, Oregon
 8610 S.E. Fuller Rd., Portland, Oregon
 7480 N.W. Kaiser Rd., Portland 10, Oregon
 8160 S.W. Parrway Dr., Portland, Oregon
 Route 1 Box 89 F, Scappoose, Oregon
 Box 401, Buxton, Oregon
 Tigard, Oregon
 Route 1 Box 1126, Beaverton, Oregon
 Route 4, Sherwood, Oregon
 Route 2, Gaston, Oregon
 4624 N. Commercial, Portland 11, Oregon
 Route 1 Box 18, Gaston, Oregon
 580 S.W. Murray Ave., Beaverton, Oregon
 1101 Weatherly Bldg., Portland, Oregon
 7730 S.E. Morrison, Portland, Oregon
 Route 1, Banks, Oregon
 Cornelius, Oregon
 627 S.W. College St., Portland 1, Oregon
 5015 S.W. 59th Ave., Portland, Oregon
 3225 S.E. Taylor St., Portland, Oregon
 3609 S.W. Santa Monica Court, Portland 1, Ore.
 Route 4, Hillsboro, Oregon
 Route 1 Box 515, Tigard, Oregon
 2304 N. Humboldt, Portland 12, Oregon
 Box "A", Rohnerville, California
 1111 S. Birch, Forest Grove, Oregon
 Route 2 Box 413 C., Portland 10, Oregon
 Route 1 Box 81 K, Lake Grove, Oregon
 Roy, Oregon
 Route 3 Box 202, Sherwood, Oregon
 Route 2 Box 104 B, Hillsboro, Oregon
 Route 1 Box 35 B, Sherwood, Oregon
 Route 4, Hillsboro, Oregon
 20 N.W. 16th Ave., Portland 9, Oregon
 P. O. Box 4, Banks, Oregon
 223 S.E. 81st Ave., Portland 16, Oregon
 Route 2 Box 209, Tigard, Oregon
 Route 3 Box 392, Hillsboro, Oregon
 Route 2 Box 300 C, Beaverton, Oregon
 Star Route, Molalla, Oregon
 705 Portland Trust Bldg., Portland, Oregon
 Route 1, Gaston, Oregon
 P. O. Box 184, Beaverton, Oregon
 Box 34, Buxton, Oregon
 Star Route, Banks, Oregon
 Route 4 Box 83, Sherwood, Oregon
 Star Route, Banks, Oregon
 7929 S.E. 30th Ave., Portland 15, Oregon
 Route 1 Box 256, Tigard, Oregon
 Box 100, Glenwood, Oregon
 Route 2 Box 18, Hillsboro, Oregon
 9670 S.W. Highway #217, Portland 19, Oregon
 1128 N. Shore Blvd., Oswego, Oregon
 Route 2 Box 270, Portland 10, Oregon
 13108 N.W. Cornell Rd., Portland 1, Oregon

Anna F. Morris	1855 S.W. 12 th Ave. Apt.#2, Portland 1, Oregon
Bernice K. Morris	Route 2 Box 145, Beaverton, Oregon
Edna & Joseph Morris	7225 S.W. Central Ave., Portland 19, Oregon
Raymond & Maude Morris	Route 2 Box 410, Tigard, Oregon
Mr. Jas. A. Morrison	Route 1 Box 241, Forest Grove, Oregon
Mr. J. E. Morrison	215 N.W. 150 th Ave., Beaverton, Oregon
Margaret Morrissey or Warren Lancaster	1930 Pacific Ave., Forest Grove, Oregon
Bert & Clara Morrow	Route 3 Box 158, Tigard, Oregon
Mr. Frank Morrow	8280 S.W. Parrway Dr., Portland 1, Oregon
Mr. W. J. Mortamer	Route 2 Box 18, Sherwood, Oregon
Mr. Howard R. Morton	Glenwood, Oregon
Mr. Lloyd R. Morton	Route 1, Gaston, Oregon
Mr. Geo. R. Moscrip	Route 3, Sherwood, Oregon
George A. & Garnett Mosher	3156 N. Greeley Ave., Portland, Oregon
Mr. Edward G. Moshofsky	Route 2 Box 526, Beaverton, Oregon
Mr. George E. Moshofsky	1390 N.W. Cedar St., Beaverton, Oregon
Dorothy Mae Mosier, % W.V. Wells, Atty. at Law-	Anacortes, Washington
Mr. Edwin E. Mosier	6104 S.E. Ivon, Portland, Oregon
Martha Mosilmann or Walter Baggenstos	Route 1, Cornelius, Oregon
Roy & Sidney Mosner	Route 2 Box 275, Hillsboro, Oregon
Thomas E. & Leila Mottershead	Dundee, Oregon
Theodore & John Motz	Orengo, Oregon
Cary E. & Edith Mounsey	3825 S.W. Canby St., Portland 18, Oregon
Mr. Cecil Mowlds	7036 N. Concord Ave., Portland, Oregon
Henry E. & Hazel A. Moyer	R.F.D., Gaston, Oregon
Mr. Austin S. Moyer	Dundee, Oregon
Mt. Hood Valley Co., or Dr. Joseph Pettit	412 Selling Bldg., Portland, Oregon
Wilbur G. & Ella S. Muckle or Alan Stirling	4727 S.E. 72nd Ave., Portland 6, Oregon
Mr. Norman H. Mueller	3725 S.W. Multnomah Club Rd., Portland 1, Ore.
Mr. George Muheim	Route 1 Box 209, Banks, Oregon
Albert H. & Monna Lee Muhly	Route 2 Box 409, Cornelius, Oregon
Leonard & Anita Muhly	Route 2 Box 428, Cornelius, Oregon
Ira & Katie Muilenberg or Edwin Muilenberg	Route 1 Box 914, Beaverton, Oregon
Mr. Orville Muilenberg	Route 4 Box 254, Sherwood, Oregon
Arthur W. & Eula M. Muir	Route 2, Gaston, Oregon
Newton M. & Mary C. Muir	4930 S.W. Hewett Blvd., Portland 1, Oregon
John & Emily Mulholland	Route 1, Gaston, Oregon
J. & E. F. Mulholland	Route 1 Box 285 A, Gaston, Oregon
James K. & Irene S. Mulkey	Route 1 Box 298-E, Lake Grove, Oregon
John M. Mulkey	343 Sansome St., San Francisco, California
Ruth M. Mullen	13224 S.W. Fosberg Rd., Portland 19, Oregon
Wilhelm & Rosa Mullerleile	Route 1 Box 167 A, Hillsboro, Oregon
Dale C. Mullholland	2445 N.E. 40 th Ave., Portland 13, Oregon
Mr. Robert Mulligan	Route 4 Box 329, Sherwood, Oregon
John W. & Olive Mulloy	Route 4, Hillsboro, Oregon
Mr. F. K. Mulvey	1130 W. 18 th , Eugene, Oregon
Mr. Robert R. Mundell	Box 26, Netarts, Oregon
Ivan & Shirley Mundhenke or W.F. & Mary Mundhenke	2043 S.E. 88 th Ave., Portland, Oregon
Mr. G. W. Munger	Route 4 Box 317, Sherwood, Oregon
Mr. Carl Munson or Ted Gano	7507 S.W. Canyon, Portland 1, Oregon
Minnie F. & Clyde Munson	3761 S.E. Kelly St., Portland 15, Oregon
M.M. Munson	1006 U.S. Nat'l. Bank Bldg., Portland 4, Ore.
Robert A. Munson	Route 2 Box 254, Portland 10, Oregon
Mr. Victor Muralt	Route 4 Box 15, Sherwood, Oregon
Mr. Frank Murphy	Route 1, Cornelius, Oregon
Joseph & June Murphy	Route 2 Box 405, Beaverton, Oregon
Joseph A. & Charlotte K. Murphy	3030 S.W. Bertha Beaverton Hwy., Port. 19, Ore.
Maude Murphy or Mr. C.F. McCallom	9633 S.W. Canyon Rd., Portland 1, Oregon
Mr. Michael J. Murphy	1304 E. 9 th St., The Dalles, Oregon
Mr. W. C. Murphy or Jess H. Howell	Route 1, Banks, Oregon
Mr. J. G. Murray	1934 E. 84 th St., Cleveland, Ohio
Ethel Musgrave	Route 1, Banks, Oregon
Frank R. & Alma L. Musgrove	11430 N.W. Laidlow Rd., Portland 10, Oregon
Grover & Lyda Musgrove or Cyril Schooling	Route 4 Box 236 A, Hillsboro, Oregon
Mr. Dean Musser or Mr. Victor E. Ahlbom	19275 W. Blanton St., Aloha, Oregon
Mutual Construction Co. Inc.	6645 S.W. Miles Court, Portland, Oregon
Mr. Eugene Myers or Mr. George Wenker	Route 1 Box 267, Sherwood, Oregon
Goldie Myers or Randall S. & Floy T. Coe	Route 1 Box 477, West Linn, Oregon
Mr. Harold R. Myhra	P. O. Box 127, Willamette, Oregon
Mr. George B. McAdams	Rt. 2 Box 106, Gaston, Oregon
Kenneth A. & Lisbeth L. McAdams	Route 2 Box 106, Gaston, Oregon
E. J. McAlear	307 S. 3rd Ave., Hillsboro, Oregon
L.L. & Eunice Helen McAvoy	Route 1 Box 250, West Linn, Oregon

Mr. Clarence R. J. McAyeal	6610 S.W. Newton Place, Portland 19, Oregon
Denna & Margaret McBeth	Route 1 Box 1098, Beaverton, Oregon
Lears A. McBeth	Route 2, Banks, Oregon
Calla McBride or Rodrick N. & Bernice E. Jeffers	Route 1 Box 126-B, Sherwood, Oregon
Donald H. & Lorraine McBride	3012 S.E. Bybee, Portland 2, Oregon
Mr. Rex McBride	11315 S.W. Canyon Rd., Beaverton, Oregon
Ross & V. McBurney	Route 2, Gaston, Oregon
Bruce F. & Ida M. McCann	Route 1 Banks, Oregon
James & Gladys McCann	Route 1, Newberg, Oregon
Mr. Glen McCarty	3514 S.E. Henry St., Portland 2, Oregon
L. R. & Cecil McCarty	Route 1 Box 332, West Linn, Oregon
Willis P. & Florence K. McCarty	6546 S.W. 47 th Ave., Portland 19, Oregon
J. G. McCathron	Route 1 Box 849, Beaverton, Oregon
Mr. Thomas E. McClelland	1620 Camino Dr., Forest Grove, Oregon
Hubert A. & Emily McClements or James Stewart	Route 1 Box 187, Hillsboro, Oregon
William K. & Rosa B. McClure	Route 2 Box 199, Portland, Oregon
W. C. & Sarah McCollum	Route 1 Box 123, Gaston, Oregon
Ray W. & June Eva McComb	Route 3 Box 33, Sherwood, Oregon
Constance McConnell	7053 N. Campbell St., Portland 17, Oregon
H. P. McConnell	Route 3, Hillsboro, Oregon
Mr. Denny Hodson McCormick	Hillsboro, Oregon
Ira G. & Birdie M. McCormick	Route 5 Box 234, Hillsboro, Oregon
Oris E. McCormick	Route 4 Box 202, Sherwood, Oregon
Eugene & Alice McCornack	Route 2 Box 540, Hillsboro, Oregon
J. W. McCoy or Peter E. McCoy	Route 1 Box 775, Astoria, Oregon
Lynette M. & Helen C. McCoy	Route 1 Box 402-H, West Linn, Oregon
William B. McCue	Route 2 Box 112, Forest Grove, Oregon
Mr. Wallace McCuen	Route 1, Hillsboro, Oregon
Challen McCune, Jr.	8205 S.W. Ridgeway Dr., Portland 1, Oregon
Calvin E. & Inez M. McCurdy	4310 S.W. Taylors Ferry Rd., Portland 19, Ore.
Louise Jane McCurdy	220 Tulare St., Tulare, California
Mr. Roy F. McCurdy	1931 Main St., Forest Grove, Oregon
Mr. Gary L. McCutchen	Glenwood, Oregon
Mr. Everett McDaniels	2603 N.E. 39 th Ave., Portland 13, Oregon
Mr. George McDonald	Star Route, Forest Grove, Oregon
Gladys L. McDonald	9110 S.W. 80 th Ave., Portland, Oregon
Mr. James W. McDonald	Route 1 Box 364-G, West Linn, Oregon
Mr. Lloyd W. McDonald	16790 Farmington Rd., Beaverton, Oregon
Mr. Leroy McDullin	1912 S.E. 9 th Ave., Portland 14, Oregon
Mr. Paul W. McElwain	10121 S.W. 74 th Ave., Portland 19, Oregon
Paul & Arlene McFarland	8401 N.E. Sandy Blvd., Portland 20, Oregon
Louisa C. McGeorge or L. Neil Ellsworth	Route 2 Box 212, Beaverton, Oregon
Mr. Charles M. McGill	2101 N. Stevens St., Tacoma, Washington
Florence L. McGillivray	Metzger, Oregon
Mr. Richard D. McGinley, % Seabold Realty Co.	Hillsboro, Oregon
Mr. Ernest McGlasson	Route 1, Aloha, Oregon
H. E. McGraw	Route 2, Forest Grove, Oregon
M. C. McGucklin	9311 S.W. 80 th Ave., Portland, Oregon
John & Ethel McHugh	3024 N.E. Glisan St., Portland 12, Oregon
Donald & Julia McInnis or Roy Shook	Route 4 Box 241, Hillsboro, Oregon
Morton B. & Signe K. McIrvin	Route 1 Box 533-A, West Linn, Oregon
Jaye McKalson or John H. Lieth	Route 1, Banks, Oregon
Mr. Harold R. McKay	Route 3, Sherwood, Oregon
M. J. & Pearl McKeenan	Route 4, Hillsboro, Oregon
Alex H. McKenzie	N. Brookwood Ave., Rt. 4, Hillsboro, Oregon
A. R. McKenzie or O. F. Cooke	2801 S.W. West Slope Dr., Portland, Oregon
Mr. William J. McKenzie	687 N. Thompson, Portland, Oregon
Maggie McKibben	Route 2, Forest Grove, Oregon
Mr. Leland J. McKinney or H.E. McKinney	4530 N.E. 23rd Ave., Portland 11, Oregon
Jesse E. & Alice J. McKnight	3830 S.W. Nevada Ct., Portland 19, Oregon
Ruth Elizabeth McKnight	Route 4, Hillsboro, Oregon
Mr. Robert McLain	Box 91, Glenwood, Oregon
Charles & Opal McLaughlin	Route 1 Box 526, Beaverton, Oregon
Corbett & Fern Helen McLean	2738 S.E. Clay St., Portland 15, Oregon
Mr. Arnold D. McLeod	Route 1 Box 314, Gaston, Oregon
George & Elsie McLeod	Star Route, Glenwood, Oregon
Leto A. McLeod	Route 2, Gaston, Oregon
Oral McLeod	Route 1, Gaston, Oregon
Mr. Sterling P. McLeod	Route 2, Gaston, Oregon
Isabel McManus, Est., % John Ortschild	2900 Farmington Rd., Beaverton, Oregon
Cecelia McMichael	Route 3 Box 227, Tigard, Oregon
Richard & Francis McMichael	Route 2 Box 371, Tigard, Oregon
Laura McMIndes or Mrs. M. J. McElhaney	Route 1 Box 26, Cornelius, Oregon

Mr. Walter L. McMullen or Mr. Elmer Hagen	609 N. Yakima, Tacoma, Washington
W. H. McNay	Route 4, Hillsboro, Oregon
J. R. & Anna McNew	Route 1, Cornelius, Oregon
Mr. Robert McNew	Route 1, Cornelius, Oregon
Mr. Jess W. McNiel	Route 1, Banks, Oregon
Mr. A. R. McNutt	Route 1, Gaston, Oregon
Alex & Millie McPherson or Lloyd L. Wiedewitsch	Route 2 Box 182, Cornelius, Oregon
Clara McPherson	910 S.W. Evans St., Portland, Oregon
Mr. Wallace F. McPherson	Box 444, Cornelius, Oregon
William H. & Ernestine W. McPherson	7533 S.W. Capitol Hwy., Port. 19, Oregon
Mr. James A. McQuade or J.L. Strong	Box 336, Sherwood, Oregon
Mr. Norman L. McQuaid	Route 1 Box 126, Hillsboro, Oregon
Mr. James R. McQueen or R.E. Morison	Box 61, Metzger, Oregon
Eldon Ray McRoberts	Route 4 Box 18Q, Hillsboro, Oregon
R. M. McTarnahan	1515 N.W. Hoyt St., Portland 9, Oregon
Edna B. McVay	23445 Tualatin Valley Hwy., Hillsboro, Oregon
Mr. Orville L. McVey	Route 1 Box 268, Cornelius, Oregon
Walter R. & Virginia McWaters	2065 Market St. Drive, Portland, Oregon

-N-

Charles & Isla Naas	Route 1 Box 780, Lake Grove, Oregon
Mr. George A. Nadig	10038 S.W. 80 th Ave., Portland 19, Oregon
Andrew & Emma L. Naegeli	2528 S.W. Beaverton Hwy., Port. 19, Oregon
Mr. Alfred Nafken	Route 2 Box 382, Tigard, Oregon
Benjamin & Dora Nagel	Route 2 Box 42, Hillsboro, Oregon
Lee W. & Martha L. Nail	Route 2 Box 186, Gaston, Oregon
Mr. Elliott E. Nash	4304 S.W. Ballas Ave., Portland, Oregon
Vann & Ann Nash	Route 1 Box 834, Beaverton, Oregon
Vann L. & Anna Nash or H.R. Fehrenbacher	Route 1 Box 646, Beaverton, Oregon
Mr. Earl Naught	Route 3 Box 52, Hillsboro, Oregon
Mr. Willis A. Nebergall	6405 S.E. 87 th Ave., Portland, Oregon
Lela R. Neher	Route 1, Beaverton, Oregon
Mr. Charles Neil	Route 1, Banks, Oregon
Mr. Roy Neill	Route 1 Box 354, Cornelius, Oregon
Mr. Albert L. Neimoller	3580 S.W. 86 th , Portland 1, Oregon
A. J. & Ludwina Neisz or R. C. Robinson	4534 N.E. 25 th Ave., Portland, Oregon
Mr. Eugene G. Neketin	Star Route, Forest Grove, Oregon
Mr. Alfred Nelson	Route 3, Hillsboro, Oregon
Alice M. Nelson or Mildred E. Edwards	3964 N. Overlook Terrace, Portland 12, Oregon
Andrew & Mayme Nelson	Route 1 Box 82, Gaston, Oregon
Arthur W. & Katherine Nelson	Route 1 Box 391, Aloha, Oregon
Axel & Frank Nelson	Route 2 Box 171, Hillsboro, Oregon
Mr. A. E. Nelson	225 N.E. 65 th Ave., Portland, Oregon
Carl & Hazel Nelson	14660 N.W. Cornell Rd., Portland 1, Oregon
Carl & Louis A. Nelson or Mildred Lunger	Route 1 Box 219, Forest Grove, Oregon
Mr. Clarence D. Nelson	25095 S.W. Ozark Lane, Hillsboro, Oregon
Mr. Clarence D. Nelson or Mr. Walter L. Nelson	9807 N. Smith, Portland, Oregon
Harvey & Frankie Louise Nelson	Route 1, Newberg, Oregon
John & Bertha Louise Nelson	Route 1 Box 424, West Linn, Oregon
Mr. John Carvel Nelson	1680 N.W. Butner Rd., Beaverton, Oregon
Mr. John Oscar Nelson or Mr. Floyd L. Lee	15265 N.W. Springville Rd., Portland 10, Ore.
Mr. J. W. Nelson	Route 1, Forest Grove, Oregon
Nels S. Nelson	Route 1 Box 261, Sherwood, Oregon
Oscar & Helen Nelson	Route 4, Hillsboro, Oregon
Oscar A. & Esther A. Nelson or Joseph A. & C. A. Marshall	Route 2 Box 301, Portland 9, Oregon
Otis M. & Signe A. Nelson	2033 S.W. Primrose St., Portland 19, Oregon
Mr. Robin H. Nelson	1005 Equitable Bldg., Portland, Oregon
Mr. Rudolph Nelson or Mr. Howard Force	Route 1 Box 208, Cornelius, Oregon
Mr. T. N. Nelson	Route 3, Hillsboro, Oregon
Walter L. & Bertha Nelson	9807 N. Smith St., Portland 3, Oregon
Walter L. & Bertha Nelson or Mr. Wm. Foster	Route 3 Box 177, Tigard, Oregon
W.L. & C. D. Nelson	Route 2, Cornelius, Oregon
Mr. Kenneth Nesbitt	7905 S.W. Elmwood Dr., Portland 19, Oregon
Reuben & Ida Nesvold	Route 1 Box 500, Tigard, Oregon
Mr. William Neuenschwander	R.F.D., Gaston, Oregon
Mr. Robert Neuenschwander	Route 2, Gaston, Oregon
Reinhard Neugebauer	Route 4, Hillsboro, Oregon
Mr. Henry C. Neuman	Route 2, Cornelius, Oregon
Mr. E. A. Neupert	3615 E. Burnside, Portland, Oregon
Mr. J. W. Neurer	Vernonia, Oregon
Eulalia Neuschafer	Route 3 Box 118, Newberg, Oregon

Almont E. Newell or Mrs. D. I. Hunter	4620 S.E. 70 th Ave., Portland, Oregon
Ed & Grace Newell	316 N. Russell St., Portland 12, Oregon
Mr. George E. Newell	Route 2 Box 329, Forest Grove, Oregon
Case & Josephine Newhouse	Route 1, Gaston, Oregon
O. W. & Mary Newman	Route 2, Cornelius, Oregon
Mr. C. R. Newth	1214 N.E. 27 th St., Portland 12, Oregon
Almon Newton or J.A. Newton	8135 S.W. Hemlock Dr., Portland 19, Oregon
Mr. A. H. Newton	Route 1, Cornelius, Oregon
Chas. & Ruth Newton	Route 4 Box 251, Hillsboro, Oregon
Margaret Welk-Newton	P. O. Box 924, Tigard, Oregon
Mr. Gregory Nibler	Route 2, Hillsboro, Oregon
James Nichol Estate % Geo. Black & Company	Selling Bldg., Portland, Oregon
Mr. F. A. Nichols	Route 1, Newberg, Oregon
Harriet E. Nichols	Route 1 Box 394, West Linn, Oregon
Mr. Lew D. Nichols or Cora I. Smith	4660 S.W. 198 th , Aloha, Oregon
Ida Nicholson or Wena Chase	25880 W. Baseline Rd., Hillsboro, Oregon
Mr. O. R. Nicholson	Box 327, Beaverton, Oregon
Walter & Emma Nickol or Mr. Donald R. Standberg	4930 S.W. 145 th Ave., Beaverton, Oregon
Mr. Walter A. Nickol or Hersel Greenwood	1716 S.W. 12 th St., Portland, Oregon
Mr. William F. Nickol or Rose Nickol Lotz	Route 2 Box 406, Portland 10, Oregon
S. S. & Pansy Nicoll	Route 1 Box 130, West Linn, Oregon
Chester A. & Mary E. Nielsen	Route 2, Newberg, Oregon
Mr. Frank C. Nielson	Route 2 Box 413, Portland 10, Oregon
H. A. Nielson or Luthor Synade	Aloha, Oregon
Mr. Niel P. Nielsen	P. O. Box 935, Tigard, Oregon
Mr. N. H. Nielsen	Star Route, Manning, Oregon
Harry & Ethel Niles	7405 N. Fowler, Portland, Oregon
Mr. Jim Nitchman	Box 178, North Plains, Oregon
Darline R. & William J. Nixon or Edward W. Schantz	P. O. Box 644, Oswego, Oregon
Mr. Ray Nixon	Box 7, Cherry Grove, Oregon
Mr. Robert P. Nixon	2018 Hawthorne, Forest Grove, Oregon
Mr. Chas. B. Noble	Route 4 Box 661, Hillsboro, Oregon
Cronzie W. Noble	Route 1 Box 205, Banks, Oregon
Jack A. & Mona L. Noble	4524 S.W. Hamilton St., Portland 1, Oregon
Norwood & Norma Florence Noble	Newberg, Oregon
Mr. Leonard L. Nodland	Route 2 Box 98, Tigard, Oregon
Mr. Arnold Edward Nodurft	Route 1 Box 496, West Linn, Oregon
Mr. Henry W. Nodurft	1110 N.W. 173rd Ave., Beaverton, Oregon
Mr. Jess M. Nofzinger	Route 4 Box 322, Hillsboro, Oregon
Mr. James C. Nolan or Mr. Richard E. Widman	9070 S.W. Cedarwood Lane, Portland, Oregon
Omar J. & Virginia G. Noles, Trustee	631 S.W. Alder St., Portland 5, Oregon
Mr. Burl A. Nollsch	Route 2, Hillsboro, Oregon
Hilda A. Nordback	Route 2 Box 52, McMinnville, Oregon
Mr. Alfred Nordgren	1717 17 th Ave., Forest Grove, Oregon
Mr. Earl Nordgren	310 N. 3rd St., Forest Grove, Oregon
Mr. Earl Nordgren	1728 C. Street, Forest Grove, Oregon
Huldur Nordgren	1717 17 th Ave., Forest Grove, Oregon
Arvid Nordlund	22515 S.W. Johnson St., Aloha, Oregon
Vance & Eleanor Nordstrom	Route 2 Box 350, Tigard, Oregon
Waldemar Nordstrom	Star Route, Forest Grove, Oregon
Marion I. Norman	Route 1 Box 545, West Linn, Oregon
Reuben O. Norman	629 S.W. 16 th Ave., Portland, Oregon
Mr. Richard W. Norman	7128 S.W. 3rd Ave., Portland, Oregon
Mr. Fred L. Normandin, Jr.	Route 1 Box 334, Hillsboro, Oregon
Alvin H. & Inez North	Route 4 Box 399, Sherwood, Oregon
Rita M. North	9205 S.W. 80 th Ave., Portland 19, Oregon
Northern Pacific Ry.	Tax Dept., Seattle, Washington
C. S. & Florence Northrup	Route 3, Hillsboro, Oregon
Elizabeth Northrup	Route 3 Box 29, Hillsboro, Oregon
Mr. E. E. Northrup or Mr. E. K. Prickett	Route 3 Box 189 A, Hillsboro, Oregon
Fred A. & Grace A. Northrup	Route 3, Hillsboro, Oregon
A. R. & Martha Norris	Box 32, Glenwood, Oregon
Nosler & Powell	2930 S.W. Sunset Blvd., Portland 19, Oregon
Mr. Bruce Nosler	Route 4 Box 372, Eugene, Oregon
Erwin M. & Esther A. Notdurft	Route 1 Box 495, West Linn, Oregon
Mary T. Novielli	2116 S.W. 4 th Ave., Portland, Oregon
Mr. Clarence E. Noyes	Route 2, Gaston, Oregon
Mr. W. C. Noyes	Route 1 Box 298, Newberg, Oregon
Mr. Anton Nussbaumer	Route 5 Box 162, Hillsboro, Oregon
Mr. Clayton John Nyberg	Box 274, Tualatin, Oregon
Mr. Jonas W. Nyberg	P. O. Box 243, Tualatin, Oregon
Wm. N. & Nancy E. Nye	Route 3 Box 117 A, Sherwood, Oregon
Leif Nyhagen	1925 N.E. 61st St., Portland, Oregon

Mr. John A. Nyssen
Mr. Louis P. Nyssen

Route 2 Box 984, Beaverton, Oregon
Route 2, Beaverton, Oregon

-0-

David & Mabel A. Oakes	3049 S.E. 142nd Ave., Portland, Oregon
Mr. Martin D. Oatman	Tigard, Oregon
Mr. Claude Oberg, et al or Oberg Bros.	Carlton, Oregon
Edna E. Oberg	Route 1, Forest Grove, Oregon
Mr. Melvin N. Oberg	Route 2 Box 343 A, Forest Grove, Oregon
A. I. Obermiller or Leslie N. Vort	Star Route, Buxton, Oregon
Albert & Esther Mary Oberst	Route 2 Box 269, Sherwood, Oregon
August & B. Oberst	Route 4 Box 11, Sherwood, Oregon
Rollo & V. Oberst	Route 3 Box 80, Sherwood, Oregon
J. O'Brien, et al % Titus Larson	Route 1 Box 209, Newberg, Oregon
Lynn S. & Louise J. O'Connor	1200 S.W. 201st Ave., Aloha, Oregon
Mr. Russell E. O'Connor or Mr. Raymond Winters	Route 1, Banks, Oregon
Edward H. & Louise O'Deane	2520 S.W. Hamilton Court, Portland, Oregon
Mr. Everett C. O'Dell	Route 4, Hillsboro, Oregon
Hettie O'Dell	Route 2 Box 146, Hillsboro, Oregon
R.K. O'Dell or Mr. Daniel P. Chambers	Route 2, Hillsboro, Oregon
Mr. W. E. O'Dell	Route 4 Box 256, Hillsboro, Oregon
Mr. Wm. Charles Oetinger	8116 S.W. Cashmur Lane, Portland, Oregon
William C. & Lila Offel	Sherwood, Oregon
James P. O'Flynn	203 S.W. Sherman St., Portland 3, Oregon
Violet P. Ogden or William H. & Martha Schultz	2216 Sherman Ave., Evanston, Illinois
Rolla & Myra Ogle	Route 1 Box 496, Tigard, Oregon
John & Nellie O'Halloran	Route 2 Box 89, Tigard, Oregon
Thomas & Betty O'Halloran	Route 2 Box 73, Tigard, Oregon
Mr. Oscar E. Ohm	Route 2 Box 1186 A, Beaverton, Oregon
Mr. Wm. Oldenberg	Route 4 Box 35, Sherwood, Oregon
Doris Oldenstadt, or Doris Barnes	1205 S.W. Freeman St., Portland 19, Oregon
Earl Oldenstadt or John R. & Dorothy Shodin	644 7 th St., Oswego, Oregon
Kenneth G. & Rosemary Oldenstadt or Thomas L. Talley or Frank Oldenstadt	Route 1 Box 286, Sherwood, Oregon
Otto & Bertha Oldenstadt	Route 1 Box 170, Sherwood, Oregon
Dorsie G. Olds	Route 3, Sherwood, Oregon
Mr. Norman Olds	Star Route, Forest Grove, Oregon
Jim & Leila O'Leary	Route 2 Box 193, Sherwood, Oregon
A. L. Oleson	6531 S.W. Vermont St., Portland 19, Oregon
Mr. John A. Oleson	5830 S.W. Oleson Rd., Portland 19, Oregon
Mr. Robert W. Oleson or Mr. Harold Kortum	7621 S.W. Vermont, Portland 19, Oregon
Mr. A. J. Oliver	Route 1, Gaston, Oregon
Lawrence E. & Florence C. Olpin	6242 S.W. 46 th Ave., Portland 19, Oregon
Alice M. Olsen	Route 2, Gaston, Oregon
Roy & Ruby Olsen	Route 1, Forest Grove, Oregon
Mr. Alfred E. Olson	Route 2 Box 336, Tigard, Oregon
Mr. Carl Olson	Box 122, Cherry Grove, Oregon
Mr. Carl Olson	Route 2 Box 333, Tigard, Oregon
Mr. Carl Olson	Route 1, Gaston, Oregon
Mr. Frank Olson or Mr. Walter A. Olson	Route 2, Forest Grove, Oregon
Mr. Kenneth Olson	391 Sunset Lane, Cottage Grove, Oregon
Leonard & Audrey Olson	6239 S.W. Bertha Beaverton Hwy., Port. 19, Ore.
Mr. Oscar Olson	Route 1 Box 232, Hillsboro, Oregon
Mr. Peter M. Olson	Route 1 Box 215, Beaverton, Oregon
Mr. Roy H. Oman	319 E. 6 th , Hillsboro, Oregon
J.R. O'Mara Estate	Route 2 Box 187, Tigard, Oregon
Moore & Lewis O'Neil	6403 S.W. Oleson Rd., Portland 19, Oregon
Geo. & Freda O'Neill	4205 N. Court, Portland, Oregon
David F. & Mary Jane Oppel	Route 1 Box 127, Sherwood, Oregon
Meta F. Oppel or Charles M. Oppell	11401 N.E. Sandy Blvd., Portland 20, Oregon
Meta F. Oppel or Robert D. Callicrate	Route 1 Box 522, West Linn, Oregon
Clifton Oppenlander	9704 S.W. 50 th Ave., Portland 1, Oregon
Mr. Walter L. Oppenlander	Route 1, Gaston, Oregon
Oregon Electric Railroad Company	1101 N.W. Hoyt St., Portland 9, Oregon
Oregon Iron & Steel Company	Oswego, Oregon
Mr. William Orme or Mr. Bruce V. Ewen	Route 1 Box 719, Tigard, Oregon
M. Ornduff, et al	Route 5 Box 158, Hillsboro, Oregon
O. J. & W. Ornduff	Route 5, Hillsboro, Oregon
S.H. Ornduff or E.V. Hanson	Route 5, Hillsboro, Oregon
Winifred & Otto Ornduff	Route 4 Box 230, Hillsboro, Oregon
Ralph & Olive O'Rourke	Route 2 Box 124, Hillsboro, Oregon
Walter Q. & Nora E. Orr	Route 4 Box 322, Sherwood, Oregon

Mr. Roy A. Osborn	Route 2 Box 324 BB, Portland 10, Oregon
Mr. John Osterman or Mr. Ed Jansen	Route 2, Forest Grove, Oregon
John & Maria Ostgard or Horace M. & L. O. Miller	1515 N.E. Weidler St., Portland 12, Ore.
Mr. Cecil F. Ostrander	22512 S. Ravenna Ave., Willmington, Calif.
Paul & Wanda Ott	Route 1, Gaston, Oregon
Armin V. Ottemoeller	1117 E. Walnut, Hillsboro, Oregon
George H. Otten, Mary O. Kaser or Ada L. Paine	520 S.W. Main St., Portland 4, Oregon
Mr. David H. Otto	Route 1 Box 118, Forest Grove, Oregon
Mr. James Oules	5225 S.W. Scholls Ferry Rd., Portland, Ore.
Eva A. Overland or Charles A. Krick, Jr.	Route 1 Box 789, Lake Grove, Oregon
William & Mary Owen	Route 4 Box 381, Hillsboro, Oregon
Mr. Ralph Owens	Route 1, Gaston, Oregon
Vernon & Edythe Owrey	Route 2 Box 118, Tigard, Oregon

-P-

Guy H. Pace, County Clerk	Clackamas County Court House, Oregon City, Ore.
Pacific Power & Light Co.	Public Service Bldg., Portland 4, Oregon
Pacific University	Forest Grove, Oregon
Mr. George Padgett	Route 3 Box 130, Hillsboro, Oregon
Mr. Fred H. Pageler, Jr.	353 S.W. Morrison, Portland 4, Oregon
Mr. Alan A. Paget or Eileen Jones	9121 S.W. Oleson Rd., Portland 19, Oregon
M.E. & Aileen A. Paget	10306 S.W. Radcliffe Rd., Portland 1, Oregon
Mr. Francis J. Paguet	Route 4 Box 154, Sherwood, Oregon
Mr. Guy B. Paine	Route 4, Hillsboro, Oregon
Mr. Walter G. Palin	2519 21st Ave., Forest Grove, Oregon
Esther N. Palmer or Jennie Grace Newell	Route 2 Box 356, Portland 10, Oregon
Thomas E. & Cecelia M. Palmer or Joyce E. Sander	2332 S.W. Seymour Ave., Portland, Oregon
Harry M. & Elaine E. Palmquist	Route 2 Box 390 A, Portland 10, Oregon
Mr. Daniel Palumbo	10560 S.W. Denny Rd., Beaverton, Oregon
Crescenzo Paola	Route 2 Box 164, Gaston, Oregon
Chester D. & Anna S. Pape	Route 4 Box 79, Sherwood, Oregon
Mr. Mike Pappas	5301 S.W. Oleson Rd., Portland 19, Oregon
Josephine Paradise or Thomas Padden	Route 3 Box 77, Sherwood, Oregon
Glenn E. & Elsie D. Park	5135 S.W. Beaverton Hillsdale Hw., Port. 19, Ore.
Melanie A. Parke	2839 S.W. Taylors Ferry Rd., Portland 19, Ore.
Mabel C. Parker	404 S. Geary, Albany, Oregon
Ralph E. & A. Doris Parker	2002 S.E. Clinton St., Portland 2, Oregon
Mr. Walter Parkin	Route 1 Box 244 A, Forest Grove, Oregon
Mr. Harry Parks	Route 1 Box 109, Gaston, Oregon
Mr. Philmore Parmley, et al	Banks, Oregon
Clara & Ed Parrish	723 Deskins Rd., Newberg, Oregon
Jacob & Laura Parrish	Route 3 Box 306, Hillsboro, Oregon
Mr. Lawrence E. Parrish or Mr. Charles A. Hurley	11465 S.W. Canyon Rd., Beaverton, Ore.
Mr. Evan A. Parry	North Plains, Oregon
Mr. Kenneth A. Parry	Route 1, Banks, Oregon
Mr. Fred N. Parson	927 N.E. Couch, Portland 14, Oregon
Mr. Henry D. Parsons	1718 23rd Ave., Forest Grove, Oregon
Mr. Marvin O. Parson	Route 2 Box 338 A, Forest Grove, Oregon
Mr. Paul W. Parson	Route 2, Forest Grove, Oregon
Peter & Margaret Parson	Route 2 Box 339, Forest Grove, Oregon
Mr. O. R. Parton	Route 2, Forest Grove, Oregon
Mr. Gabriel Pascuzzi	3109 S.W. Iowa St., Portland 14, Oregon
Mr. Harold V. Pasley	Route 1 Box 74, Hillsboro, Oregon
Mr. Harold Vern Pasley or Mr. Edward G. Gill	7502 S.W. Mills Place, Portland, Oregon
Ella Maude Paterson	W. Pacific, Forest Grove, Oregon
Mr. George G. Paterson	17 N. Main St., Forest Grove, Oregon
George G. & Ella M. Paterson	2740 S.W. Bertha Beaverton Hwy., Port.19, Ore.
Mr. Earl S. Patrick or Mr. W.E. Black	Route 1 Box 970 A, Beaverton, Oregon
Patrick Lumber Co.	801 Terminal Sales Bldg., 1220 S.W. Morrison Street, Portland, Oregon
Elouise E. Patterson or Elouise Patterson Longtin	1950 N.W. 119th Ave., Portland, Ore.
F.G. & Mildred Z. Patterson	Route 2 Box 712, Beaverton, Oregon
Mr. Jas. H. Patterson	Route 4, Hillsboro, Oregon
Mr. Lester Patterson or M.J. Donnelly	2182 N.W. Hoyt St. Apt. #8, Portland, Ore.
James V. & Minerva Patton or Hugh D. Quinn	Route 1 Box 406, Tigard, Oregon
Mr. Joseph Patton	10485 S.W. Canyon Rd., Beaverton, Oregon
Pem Patton Estate, % Geo. W. Kurtz	Route 1 Box 284, Gaston, Oregon
A.S. Pattulo Estate, % Marion E. Pattulo	2869 S.W. Upper Dr., Portland 21, Oregon
A.S. Pattullo, Estate of % U.S. Nat'l. Bank of Port.	P.O. Box 4410, Portland 8, Oregon
Mr. J. E. Paul or Mr. Willard M. Durst	8303 S.W. Birchwood Rd., Portland 1, Oregon
Peter & Rosalyn M. Paul	Route 1 Box 481, West Linn, Oregon
Mr. John H. Paulson	Route 1 Box 28, Aloha, Oregon

Mr. Paul Paulson	Glenwood, Oregon
Mr. Raymond H. Pawley	Route 1 Box 521, Aloha, Oregon
Arthur L. & Oscar C. Payne	Route 2, Gaston, Oregon
Evon J. Payne	Route 2 Box 271, Portland 10, Oregon
Marion & Vivian Payne or V.G. & Petty Patrick	Route 1 Box 120, Sherwood, Oregon
E. LaVerne Paynter	Hillsboro, Oregon
Edna Payton	1598 LeRoy Ave., Berkeley, California
Pearson Irrigation Co. or Mr. Harold Fleck	Route 2 Box 652, Oswego, Oregon
Adolph M. & Jean M. Pearson	Route 1 Box 234, Forest Grove, Oregon
Mr. Donovan H. Pearson	Route 2, Cornelius, Oregon
Mr. Donovan H. Pearson or Mr. Arnold Wardins	Route 2 Box 381, Cornelius, Oregon
Mr. Donovan Pearson, Jr., et al or	
Mr. Sidney S. West	8141 S.W. Rose Ave., Portland 19, Oregon
E.P. & Marion L. Pearson	Route 1 Box 547, West Linn, Oregon
John & Ingebord Pearson	Route 3 Box 42, Tigard, Oregon
Mr. Joseph Pearson	3004 N.W. Roosevelt, Portland 10, Oregon
Leon & Zona Pearson	Route 2 Box 416, Portland 10, Oregon
Roy S. & Bernice S. Pearson	5939 S.W. Texas St., Portland 19, Oregon
Mr. F. W. Pease or Mr. Fred Gilmore	Route 1 Box 182, Gaston, Oregon
Grayce E. Pease	Route 5, Hillsboro, Oregon
Helen L. Pease or Mr. Orin G. Pease	Route 1 Box 237, Beaverton, Oregon
Mr. Harold A. Peckham	Route 3 Box 313 D, Dallas, Oregon
Alex & Minnie Peerenboom	Route 2, Gaston, Oregon
Mr. Hays A. Pellett	Box 372, Buxton, Oregon
Straud & Hattie & LaVerne Pemberton	Route 2, Hillsboro, Oregon
Mr. Straud Pemberton or Mr. James Meeker	Route 2, Hillsboro, Oregon
Mr. Robert L. Pence	985 N.W. Brookwood Ave., Hillsboro, Oregon
Glen G. & Marie Pendergraft	P. O. Box 295, Willamette, Oregon
Mr. James Penland	Route 1 Box 393, West Linn, Oregon
George & Elinore Penrose	Route 2 Box 88, Tigard, Oregon
R.L. & Edna Penson or A.W. Day	5010 S.E. 43rd Ave., Portland, Oregon
Mr. Elmer R. Pentico	Route 2, Sherwood, Oregon
Howard & Gerda Penwell	Route 2 Box 69, Tigard, Oregon
Helen A. Pepon	3125 N. Watts, Portland 17, Oregon
Olin & Bernice May Pepper	18820 Old River Rd., Oswego, Oregon
Mr. Perry P. Perkins	Route 3, Hillsboro, Oregon
Thomas & Lillian Perkins	6710 S.W. Mayo, Portland 19, Oregon
Zary E. Perkins or Delia E. & George A. Hembree	475 7th St., McMinnville, Ore.
Arvon Perry	Route 1, Banks, Oregon
J. Peterkort & Company	9755 S.W. Barnes Rd., Portland 1, Oregon
Joseph, Frank & Albert Peterkort	Route 3 Box 164, Portland 1, Oregon
Albert & Catherine Peters	Route 1, Forest Grove, Oregon
Mr. Henry Peters	Route 2, Cornelius, Oregon
H. J. & Frank Peters	Route 3, Sherwood, Oregon
J.A. & Cornelia Peters	Route 2, Forest Grove, Oregon
L. H. & Nellie Peters	Route 1, Cornelius, Oregon
Mr. Sam Peters	Newberg, Oregon
Wm. E. & Myrtle Peters	Route 3 Box 183, Sherwood, Oregon
Mr. Albert H. Petersen	Route 2 Box 401, Tigard, Oregon
Mr. Carl O. Petersen	Route 3, Hillsboro, Oregon
Mr. Gus Petersen	Route 3, Sherwood, Oregon
Roy V. & Omah B. Petersen	Route 2, Gaston, Oregon
S. J. & Maude C. Petersen	Route 1 Box 362, Tigard, Oregon
Anton & Katie Peterson	Route 2 Box 375, Tigard, Oregon
A.S. & Effie Peterson	Route 4 Box 210, Sherwood, Oregon
A.V. & Minnie Mae Peterson	2827 N.E. Glisan St., Portland, Oregon
Mr. Carl O. Peterson	Route 3, Hillsboro, Oregon
Mr. Chas. N. Peterson	Box 101, Buxton, Oregon
Mr. Clarence H. Peterson	9109 S.W. 80th Ave., Portland 19, Oregon
Mr. Darrel F. Peterson	Route 3 Box 710, Portland 1, Oregon
Earl & Verna A. Peterson	3223 S.W. Sunset Blvd., Portland 19, Oregon
Mr. Edgar C. Peterson	228 S.W. Wright, Portland, Oregon
Edward & Elsie Peterson or Frank L. McGuire	3285 W. Washington, Portland, Oregon
Edward R. & Beda M. Peterson	5142 S.W. Vermont St., Portland 19, Oregon
H. A. & Julia Hant Peterson	Route 3 Box 815, Portland 1, Oregon
Ivy C. Peterson	1988 Denny Rd., Beaverton, Oregon
John C. & Florence Peterson	9011 N.E. Tillamook Ave., Portland 20, Ore.
Kelton R. & Luellen G. Peterson	4246 S.W. Shattuck Rd., Portland 1, Oregon
Marie Peterson	Route 1 Box 115, Gaston, Oregon
Matilda Peterson	Route 2 Box 348, Portland 10, Oregon
Wayne A. Peterson	6132 S.E. 20th Ave., Portland 2, Oregon
Mr. Wm. A. Peterson	Route 2 Box 43, Beaverton, Oregon
John S. & Ruth M. Petit	Route 1, Gaston, Oregon

Eli L. Petree
 Mr. Lloyd A. Petrie
 Mr. August Petrzilka
 Mr. Thorston Petterson
 Waldo I. & Lucille H. Petterson
 Mr. Merle P. Pettingill
 Mr. Louis H. Pezoldt
 Oscar E. & Sophia Pfahl
 Frederick W. & Margaret C. Pfister
 Mr. John Pfister or Mr. C.W. Kopetski
 C.B. & M. Phelps
 Jessie B. Phelps
 Mr. Joseph T. Philips
 Jeanette Phillip or Sarah R. Philip
 Mr. Ben Phillips or Marion D. Lepley
 Clark R. & Arlene M. Phillips
 Clyde E. & Claire F. Phillips
 Erwin H. & Eva M. Phillips
 Mr. Frank H. Phillips
 Glen R. & Joy Phillips
 John & Rose Phillips
 Mr. Ray I. Phillips
 Robert & Mary Phillips
 Thomas E. & Agnes J. Phillips
 Mr. William T. Phillips
 W.W. Phillips Estate
 Mr. Albert Philpott
 Mr. Mark A. Phinney
 C.O. & Dorothy Pick
 Mr. Harry Piepenbrink
 Mr. H. I. Pierce or Mr. Theron Kent
 L.A. & Mrs. R.L. Pierce
 Alfred & Marie Pieren
 Mr. C.E. Pierson
 Hilda M. & Oscar F. Pierson
 Mr. H. M. Pihl
 Marcus P. Pihl
 Charles B. & Gertrude M. Pike
 Mr. Roland W. Pinger
 Mr. Paul E. Pintarich or Mr. Geo. Kruse
 Josephine S. Piper
 Mr. R. L. Piper
 Knox L. Pipkin
 Mr. Joseph J. Piteo
 A.O. & Ellen Pitman
 A.J. & Marguerite Pitts or Emery K. Plummer
 T. B. Plair
 Mr. F. H. Plaisted
 Howard & Almeda Plaschka
 John & Lela Plass
 Mr. Ewell Plaster
 Carroll J. & S. Jean Plato
 Mr. Fred Plieth
 Frank & Stacsia Plinkiewisch
 Robert & Lucy Plowman
 Mr. Charles A. Plumstead or Mr. Wayne Bowman
 John L. Pobochinko or Ruth Pobochinko
 Mr. Oscar B. Poe
 Mr. Fred H. Poehler, Jr.
 Gertrude E. Pollock
 Laura Peterson-Pomeroy
 Mr. Robert F. Pomeroy
 Mr. Joseph Pongratz
 Mr. Jay R. Pope or Mr. John Justus
 Mr. Cameroy Porter
 Ceil & Mradian Porter
 Mr. Edward Porter
 George R. & Minnie L. Porter
 L.N. & Stella Porter
 Mr. Theodore C. Porth
 Portland General Electric Co.
 Portland Mortgage & Investment Co.
 Portland Mortgage Co. or Windolph Bros. Investment Co.

Gales Creek, Oregon
 Route 2 Box 206, Hillsboro, Oregon
 Buxton, Oregon
 Route 1, Cornelius, Oregon
 2155 S.W. Sunset Dr., Portland 19, Oregon
 Route 2 Box 137, Beaverton, Oregon
 Route 2 Box 328, Portland, Oregon
 Route 2, Cornelius, Oregon
 Route 2 Box 395, Portland 10, Oregon
 15035 S.W. Davis Rd., Beaverton, Oregon
 Route 4 Box 252, Hillsboro, Oregon
 Route 1, Gaston, Oregon
 Glenwood, Oregon
 2924 N.E. 51st Ave., Portland, Oregon
 Route 2, Hillsboro, Oregon
 Route 1 Box 95, Sherwood, Oregon
 Route 2 Box 118, Sherwood, Oregon
 Gaston, Oregon
 Route 1 Box 210, Cornelius, Oregon
 Route 1, Gaston, Oregon
 Route 1 Box 306, Tigard, Oregon
 Route 1 Box 735, Beaverton, Oregon
 Route 2, Gaston, Oregon
 8343 N.W. Cornell Rd., Portland 19, Oregon
 Route 3, Hillsboro, Oregon
 150 E. Main, Hillsboro, Oregon
 985 N.W. 317th Ave., Hillsboro, Oregon
 Glenwood, Oregon
 Route 1, Tigard, Oregon
 Route 1 Box 79, Newberg, Oregon
 Route 1 Box 151, Banks, Oregon
 Route 1, Gaston, Oregon
 Route 1, Hillsboro, Oregon
 Timber Rt., Vermonia, Oregon
 Route 3 Box 718, Beaverton, Oregon
 Route 3 Box 729, Portland, Oregon
 324 N. Emerson St., Portland 11, Oregon
 Route 1 Box 413, West Linn, Oregon
 2241 N.W. York St., Portland, Oregon
 Aloha, Oregon
 2617 S.W. Georgian Pl., Portland 1, Oregon
 Route 1 Box 129-D, Gaston, Oregon
 Star Route, Buxton, Oregon
 Route 1 Box 844, Beaverton, Oregon
 Route 4, Hillsboro, Oregon
 11101 N.W. Laidlaw Rd., Portland 10, Oregon
 3834 Garrison St. N.W., Washington 16, D.C.
 Route 3 Box 478, Hillsboro, Oregon
 7633 N. Ivanhoe St., Portland 3, Oregon
 551 S. 3rd Ave., Hillsboro, Oregon
 Box 151, Brightwood, Oregon
 2521 S.W. Hamilton Court, Portland 19, Oregon
 Route 4 Box 409, Sherwood, Oregon
 3838 S.W. Crestdale Dr., Portland 1, Oregon
 Route 1 Box 507, West Linn, Oregon
 Route 4 Box 155-A, Hillsboro, Oregon
 5225 S.E. Madison St., Portland 15, Oregon
 Route 2, Hillsboro, Oregon
 1135 N.E. Center St., Beaverton, Oregon
 7869 S.E. Milwaukie Ave., Portland 2, Oregon
 Route 4 Box 400, Sherwood, Oregon
 Route 4 Box 379, Sherwood, Oregon
 Route 1, Banks, Oregon
 Star Route, Gales Creek, Oregon
 Route 2, Beaverton, Oregon
 Route 3 Box 572, Portland 1, Oregon
 Route 2 Box 126, Forest Grove, Oregon
 P. O. Box 81, Willamette, Oregon
 Route 4 Box 611, Hillsboro, Oregon
 Route 1 Box 90, Newberg, Oregon
 621 S.W. Alder St., Portland, Oregon
 10407 S.E. Holgate Blvd., Portland 66, Ore.
 1737 S.W. Morrison St., Portland, Ore.

Portland Trust Bank
 Portland Trust Company
 Mr. Joseph Potapanka
 Mr. Fred Potten or D.W. Sauber
 Theodore R. & Fleda R. Potter
 V.H. & Sadie Potter
 Mr. Delbert C. Potts
 Mr. Carl A. Powell
 Mr. C. E. Powell or Mr. K. P. Edwards
 James O. & Autry M. Powell
 John H. & Ruth M. Powell
 Madeline L. Powell
 Orie & Grace Powell
 Wayne & Frances Powell
 Mr. Wm. K. Powell or Lucille Conover
 Ethel & Glen Powers
 Mr. James H. Powers
 Mr. George Powney
 Frank H. & Patricia Pozzi
 Raymond V. & Laura J. Prange
 Frank & Anna Pranger
 Mr. Herman Pranger
 Mr. Richard A. Price
 Mr. George W. Prier
 Mr. Walter R. Prier
 W. A. & Lenore F. Prier
 Mr. Richard W. Prince
 Mr. Otto Pritzlaff or Mr. Leo Johnson
 Mr. A. G. Proctor
 Ralph & Chloe Proctor
 Douglas L. & Mary Prouty
 Mr. Rudolph Pubols
 Ruth Craig Pubols
 Mr. Leonard C. Pullen or Mr. L. J. Puncochar
 H. W. & Emma Jean Puller
 Mr. Ivan E. Puller
 Mr. Virgil Pultz
 Mr. L. J. Puncochar
 Mr. Jim W. Purcell, Jr.
 Ruby Fay Purdy
 Leonard D. & Lucille Pursell
 Mr. R. H. Pursifull
 Mr. Robert T. Purves or Mrs. Carleton N. Barrett
 Mr. Fernando C. Putnam
 John, Clay & James Putnam or Hunter Helm Schermerhorn
 Edward & Margie Puylaert or Mr. Howard R. Stratton
 Mr. William Pyke
 Mr. Leslie Pyle

923 S.W. Washington St., Portland 5, Oregon
 6212 S.W. Scholls Ferry Rd., Portland 19, Ore.
 9799 S.W. Brookside Dr., Portland 1, Oregon
 Route 4, Hillsboro, Oregon
 6936 S.W. 52nd Ave., Portland 19, Oregon
 Route 3 Box 258, Portland 1, Oregon
 Box 22, Gales Creek, Oregon
 Route 2 Box 17, Dufur, Oregon
 5805 S.W. Laurelwood Dr., Portland, Oregon
 6319 N.E. 32nd Place, Portland 11, Oregon
 3726 S.E. Hawthorne, Portland 15, Oregon
 Box 63, Garden Home, Oregon
 4805 S.W. Sunset Rd., Portland, Oregon
 1709 S.E. 5th Ave., West Linn, Oregon
 2038 18th Ave., Forest Grove, Oregon
 Route 1 Box 18 A, Hillsboro, Oregon
 Route 1, Cornelius, Oregon
 Route 1 Box 395, West Linn, Oregon
 3810 S.W. Jerald Court, Portland 1, Oregon
 2906 N.E. 63rd Ave., Portland 13, Oregon
 Route 3, Hillsboro, Oregon
 Route 2, Forest Grove, Oregon
 Box 226, Tualatin, Oregon
 1425 S.W. Tualatin Hwy., Beaverton, Oregon
 7821 S.W. Kings St., Portland 19, Oregon
 Route 4 Box 244, Sherwood, Oregon
 6411 S.E. Morrison Ct., Portland 16, Oregon
 Route 2, Forest Grove, Oregon
 Route 2, Hillsboro, Oregon
 Route 4, Hillsboro, Oregon
 1520 S.W. Kaiser Lane, Beaverton, Oregon
 2943 S.E. Salmon St., Portland, Oregon
 Route 4 Box 385, Hillsboro, Oregon
 Route 1 Box 288 A, Banks, Oregon
 Route 1, Gaston, Oregon
 Route 2 Box 81, Tigard, Oregon
 P. O. Box 4, Manning, Oregon
 Route 5, Hillsboro, Oregon
 724 W. Burnside, Portland, Oregon
 18450 N.W. West Union Rd., Portland 1, Oregon
 2974 S.W. Bennington Dr., Portland 1, Oregon
 Route 4 Box 421, Sherwood, Oregon
 P.O. Box 267, Albany, Oregon
 Route 2 Box 232, Hillsboro, Oregon
 Route 3 Box 21, Sherwood, Oregon
 Route 3 Box 1013, Beaverton, Ore.
 Metzger, Oregon
 Route 3 Box 327 B, Portland 1, Oregon

-R-

Mr. Alfred G. Raab
 Mr. Joseph Raab
 Aly Rabb
 Alex & Florence Radke
 Lloyd B. & Grace M. Raffety
 Mr. Henry Rahn
 Frank & Fannie Raicy
 John & Hazel F. Raicy
 Mr. Oscar Raines
 Mrs. C. E. Ramsby
 Reader & Frances Ramsby
 Mr. Robert E. Ramsby
 Mr. Thomas M. Ramsdell
 Mr. James Ramsey
 Walter P. & Margarette E. Ramsey
 Mr. O. W. Randleman or Mr. A.J. Dezatell
 Gladys C. Randolph
 Mr. Byron A. Ranes
 John & Mary Ranes
 W. A. & Jennie Ranes
 Mr. A. J. Ranzau
 Neils Peter Rasmussen or Hans N. Rasmussen

Route 3 Box 848, Beaverton, Oregon
 6415 S.W. Canyon Rd., Portland, Oregon
 7011 S.W. Canyon Dr., Portland, Oregon
 1040 Promontory, Oregon City, Oregon
 Route 1 Box 97, Cornelius, Oregon
 Route 4, Hillsboro, Oregon
 1305 S.E. Yamhill St., Portland, Oregon
 Route 1 Box 108, Sherwood, Oregon
 Route 5, Hillsboro, Oregon
 902 Tigard Ave., Tigard, Oregon
 Dilley, Oregon
 11059 S.W. 63rd, Portland, Oregon
 2370 S.W. Brookwood Rd., Hillsboro, Oregon
 Route 2 Box 331, Portland 10, Oregon
 4069 N.E. Union Ave., Portland 12, Oregon
 2311 Pacific Avenue, Forest Grove, Oregon
 Route 2 Box 163, Gaston, Oregon
 Star Route, Gales Creek, Oregon
 Star Route, Gales Creek, Oregon
 Box 46, Gales Creek, Oregon
 239 N.W. 18th St., Portland 19, Oregon
 Route 2, Cornelius, Oregon

Otis & Emma Rasmussen
 Mr. Orval Rasor
 Gustav & Elizabeth Ratke
 Joe & May Rauch
 Adrien & Antonia Raujol
 Mr. Robert J. Rauscher
 Mr. Allin C. Ray
 Mr. H. W. Ray
 Verna M. & Vincent V. Ray
 Mr. Arnold S. Raymond
 Herbert F. & Edyth Raymond
 Mr. Royal H. Raymond
 Mr. John C. Raynard
 Mr. James A. Raze
 Bayard F. & Cecile C. Read
 Loyd B. & Ruth D. Read
 W.L. & Clara Reddig
 Floyd & Jeanette Redding
 Mr. Alex C. Redman
 David Stewart & Muriel Jean Redmond
 Mr. S. E. Redmond
 Mr. G. A. Redner
 John P. & Alfrieda M. Reed
 Thomas P. Reed
 Mr. Glenn Reeder
 Max & Mildred Reeher
 Henry & Bertha Reese
 Mr. Walter A. Reese
 Willard G., Catherine B., & Glenn W. Reeves
 Anna Reh
 Mr. Frank Reh
 Mr. Chester T. Rehfield
 E. L. Reho
 Mr. Bill Rehwalt
 Elsie & Christian Reichen, Jr.
 Harley A. & Marilyn M. Reifsnyder
 Mr. Chas. Reiling
 John & Agnes Reilly
 Ruby Reinholtz or Blanche R. Jensen
 Fred A. W. & Gwendolyn Lenore Reinke or
 Karl H. & Evelyn Ruth Reinke
 Grace Reisch
 R. E. & Mildred S. Renne
 Restful Haven Health Club
 Helen Reuter or G. C. Coe
 Mr. Louis W. Reuter
 Mr. Carl B. Reverman
 Mr. Chester C. Reynolds
 Mr. Geo. W. Reynolds
 Mr. Harold Reynolds
 Mr. Lester R. Reynolds
 Mr. Ralph E. Reynolds
 Hattie L. Rhadon
 William H. & Cora A. Rhead
 Gates H. Rheam or W.D. Moreland
 J. B. Rhue or James O. & Shirley K. Hess
 Henry & Ruth Rhulin
 Estate of Peter Ribbers % Earl R. Ribbers
 Mr. Edward Rice
 Mr. J. N. Rice, Jr. or Mr. H.W. Galinat
 Mr. J. W. Rice
 Mr. Norman G. Rice
 Mr. Richard L. Rice
 Mr. Robert L. Rice
 Mr. R. V. Rice
 Mr. W. C. Rice
 Mr. David Rich
 Nadine F. Rich
 Cornelius T. Richardson, Jr.
 David I. & Ethel Richardson
 Mr. Jerry T. Richey
 Mr. James E. Richter or Mr. L. S. Hankinson
 Joseph M. & Theresa C. Richter
 Gaston, Oregon
 1410 S.E. Belmont, Portland 14, Oregon
 6640 N.E. Portland Ave., West Linn, Oregon
 Star Route, Gales Creek, Oregon
 Route 1 Box 330, West Linn, Oregon
 Route 2 Box 37, Forest Grove, Oregon
 Gales Creek, Oregon
 Route 4 Box 312, Hillsboro, Oregon
 Route 1 Box 101, Sherwood, Oregon
 Route 1, Gaston, Oregon
 Route 1, Gaston, Oregon
 Route 3, Hillsboro, Oregon
 Route 2 Box 154, Hillsboro, Oregon
 6405 S.E. Ramona, Portland 6, Oregon
 P. O. Box 102, Oswego, Oregon
 2607 S.W. Sunset Blvd., Portland 19, Ore.
 Route 2, Cornelius, Oregon
 17015 N.W. West Union Rd., Portland 1, Ore.
 Route 1 Box 391, Tigard, Oregon
 Route 1 Box 721, Lake Grove, Oregon
 Box 94, Glenwood, Oregon
 Gaston, Oregon
 Route 1 Box 116, Sherwood, Oregon
 Route 2 Box 2-C, Gaston, Oregon
 Route 2 Box 398, Cornelius, Oregon
 Route 2, Hillsboro, Oregon
 Route 2 Box 137, Hillsboro, Oregon
 Route 2 Box 140, Hillsboro, Oregon
 4929 S.W. 43rd Ave., Portland 19, Oregon
 Route 1, Cornelius, Oregon
 Route 1, Cornelius, Oregon
 17335 S.W. Johnson St., Beaverton, Oregon
 5435 S.W. Beaverton Hillside Hwy., Port. 19, Ore.
 Route 4 Box 243, Sherwood, Oregon
 Route 1, Hillsboro, Oregon
 Route 1 Box 398, West Linn, Oregon
 Route 1, Hillsboro, Oregon
 Route 1, Hillsboro, Oregon
 Route 2 Box 59 A, Gaston, Oregon

 Route 1 Box 254, West Linn, Oregon
 Route 3 Box 10, Sherwood, Oregon
 Route 1 Box 114 A, Newberg, Oregon
 Route 1, Cornelius, Oregon
 Route 1, Forest Grove, Oregon
 221 Lake Rd., Beaverton, Oregon
 Route 3 Box 790, Tigard, Oregon
 Route 1, Aloha, Oregon
 Route 1 Box 1028, Beaverton, Oregon
 Route 1 Box 303, Gaston, Oregon
 Route 3 Box 95, Hillsboro, Oregon
 1985 S.W. 6th Ave., Portland, Oregon
 2704 S.W. California St., Portland 19, Oregon
 3651 S.W. Custer St., Portland 19, Oregon
 705 Portland Trust Bldg., Port. 4, Oregon
 P. O. Box 456, Oswego, Oregon
 Route 2 Box 156 B, Hillsboro, Oregon
 Timber, Oregon
 Route 1, Gaston, Oregon
 Route 1 Box 89, Newberg, Oregon
 Glenwood, Oregon
 Glenwood, Oregon
 Route 3 Box 245, Hillsboro, Oregon
 Route 4, Hillsboro, Oregon
 Route 1 Box 207 A, Forest Grove, Oregon
 Box 7, Dilley, Oregon
 Route 4, Sherwood, Oregon
 4849 S.W. 26th Dr., Portland 19, Oregon
 244 N. 3rd Ave., Hillsboro, Oregon
 Route 3 Box 160, Sherwood, Oregon
 Route 1, Banks, Oregon
 400 N.W. Brookwood Ave., Hillsboro, Oregon
 Route 2 Box 225, Gaston, Oregon

Mr. J. H. Richter	Route 1 Box 235, Beaverton, Oregon
Mr. Gustav Arnold Rick	8409 S.W. Fairway, Portland, Oregon
Mr. Ed J. Ricker	Route 2 Box 327 A, Tigard, Oregon
Ervin D. Rickman	6717 S.W. 60 th Ave., Portland 19, Oregon
L. E. & Elsie Rickman	2224 N. Alberta, Portland 11, Oregon
Stella Riedel	Route 1, Banks, Oregon
Paul Ernest & Ethel May Riegelmann	Route 1 Box 409, West Linn, Oregon
Mr. Earl Edwin Riesland	2103 N.E. Morgan St., Portland 11, Oregon
Irwin & Amelia Riley	Route 1 Box 228, Beaverton, Oregon
Mr. Wilbert R. Riley	Route 3 Box 602, Beaverton, Oregon
Antone & Edith Rinck	Star Route, Buxton, Oregon
Mr. Otto C. Ringlemann	Route 1 Box 412, West Linn, Oregon
Mr. D. J. Riordan	General Delivery, Portland, Oregon
L.H. & M.C. Ripp	Route 2 Box 195, Gaston, Oregon
Mr. Paul A. Ritchey or Ritchey Bros.	Route 1, Forest Grove, Oregon
Mr. R. Glenn Ritchey	Route 1, Forest Grove, Oregon
Christian & Ella Ritter	Route 1, Hillsboro, Oregon
Frank Z. & Gertrude M. Ritter	3933 S.W. Hamilton St., Portland 1, Oregon
Mr. Dan Rizzuti	6330 S.W. 179 th , Beaverton, Oregon
Mr. Fred F. Roach	Metzger, Oregon
Francis W. & Clarabelle Robb	Route 2, Gaston, Oregon
Mr. Marvin J. Robb	Route 4, Hillsboro, Oregon
Mr. J. A. Robbins	4239 N.E. Flanders, Portland, Oregon
Edward & Alma Roberts	P. O. Box 906, Tigard, Oregon
Harold E. & Margaret E. Roberts	Route 1 Box 662, Yamhill, Oregon
Mr. Harry Roberts or Pendleton Woolen Mills	218 S.W. Jefferson, Portland 4, Oregon
John S. & Minnie Roberts or Ben Stubbert	Route 1 Box 721, West Linn, Oregon
Beecher B. Robinson	Route 2, Newberg, Oregon
Harry & Bertha Robinson	Route 2 Box 307, Tigard, Oregon
Herbert M. & Mary Robinson	Route 1 Box 21, Cornelius, Oregon
H. G. & Katheryn Robinson	Route 1 Box 114, Sherwood, Oregon
Mary J. Robinson	Route 5 Box 250, Hillsboro, Oregon
P.C. & O. Robinson	Route 2, Hillsboro, Oregon
William & Constance Robinson	Route 2 Box 287, Tigard, Oregon
Mrs. Willie Robinson	Buxton, Oregon
Mr. Glen A. Robson	Route 4, Hillsboro, Oregon
Mr. Curtis E. Rockwell or Donna M. Wozcik	5525 N.W. 185 th Ave., Aloha, Oregon
Elmont & Jessie Rockwell	Route 4 Box 247, Sherwood, Oregon
Ralph E. & Helen L. Rockwell	4921 S.W. Vermont St., Portland 19, Oregon
Mr. L.M. Roderick	224 N.W. 20 th , Portland, Oregon
Chas. B. & Gladys L. Roe	3123 N. 13 th , Tacoma 6, Washington
Kate Ethel Roe	Gaston, Oregon
Mr. Thomas R. Roe	Gaston, Oregon
Gerdau E. & Elsie Roeder	335 S.E. Morrison St., Portland, Oregon
Marie Roediger	Route 4 Box 475, Hillsboro, Oregon
Arthur R. & Barbara Rogers	4536 S.W. Shattuck Rd., Portland 19, Oregon
Bertha & Joseph M. Rogers	5241 S.W. Bertha Beaverton Hwy., Portland 19, Ore.
Charles H. & Ellen Rogers	3922 S.W. Maryanna Dr., Portland 1, Oregon
C.W. & Inez Rogers	16075 S.W. Walker Rd., Beaverton, Oregon
Mr. George E. Rogers	Route 2, Beaverton, Oregon
George M. & Lottie A. Rogers	P. O. Box 56, Oswego, Oregon
Henry D. & Juanita M. Rogers	Route 1, Wisteria Rd., West Linn, Oregon
Mr. Homer Rogers	Route 1 Box 93, Newberg, Oregon
Madlina Rogers	Route 2 Box 268, Portland 10, Oregon
Wm. H. & Alva Rogers	Route 1 Box 88, Newberg, Oregon
Elizabeth & Henry R. Rohe	P. O. Box 606, Oswego, Oregon
Alice F. Rohlf or Helen L. Brooks	Route 2 Box 297, Portland 10, Oregon
Mr. Bert M. Rokus	Route 1 Box 140, Gaston, Oregon
Robert B. & Ethel E. Roland	Route 1 Box 522-A, West Linn, Oregon
Mr. Harry E. Rolfe	Route 1 Box 724, Tigard, Oregon
Mr. John B. Rollins	8900 S.W. 82nd Ave., Portland 19, Oregon
T.W. & Genevieve Rollins or J.K. & Grace Toole	5942 S.W. Vermont St., Portland 19, Oregon
Mr. Henry J. Rolston	Route 4, Hillsboro, Oregon
W.F. & Ethel Rolston	1728 W. Pacific, Forest Grove, Oregon
Louis & Celia Romo or Mr. Rodmond P. Marshall	Route 2 Box 341, Tigard, Oregon
Mr. W. A. Root	222 Johnson Avenue, Tigard, Oregon
Linus Rosander	8550 S.W. Barnes Rd., Portland, Oregon
Fenton F. & Mae Bell Roscoe	2614 S.E. 67 th Ave., Portland, Oregon
Mr. Harry A. Rose	1334 S.E. Hawthorne, Portland 15, Oregon
Mr. J.W. Rose	Route 2 Box 36, Hillsboro, Oregon
Mr. LeRoy D. Rose	Route 1, Cornelius, Oregon
Mr. L. D. Rose	Route 2, Cornelius, Oregon
Rex & Allena Rose	504 S.E. 4 th St., Pendleton, Oregon

Mr. Theo. M. Rose or Mr. P.A. Johnson
 Earl M. & Margaret D. Rosebrook
 Arkle T. Rosevear
 Mr. Edward Roshak
 Mr. Ernest W. Rosier
 Mr. Stephen Roso
 C.A. & Ethel Rosplock
 Mr. Bob Ross
 Mr. Chas. A. Ross
 Mr. Elmer Ross
 Fred & Barbara P. Ross
 Marjorie S. Ross or Oliver Slater
 Mr. Paul E. Ross
 Mr. Hermen T. Rossback or Mr. D.D. Ellis
 E. T. Rossi, et al or Mr. Frank E. Rossi
 Lettia Rossi or Dory Gray
 Arthur L. & Shirley O. Roth
 Edward E. Rothauge or Sam Brethauer
 Edward E. Rothauge or E.O. Lovejoy
 Joseph M. & Marguerite Rothchild
 Sidney H. Rothstrom
 Harris T. & Maytha Rout
 Mr. F.E. Rowell
 Mr. J. A. Rowell
 Essie Rowley
 Paul & Grace Rubeck
 Syver & Emelia Rudd or O.A. Johnson
 Edward S. & Nell M. Rudeen
 Raymond F. & Vivian Rudeen
 Mr. George Rueck, Jr.
 Eugene & Robert Ruedy
 Mr. Fred A. Rufener or Lyla Sunberg
 Mr. Wm. H. Rufener
 Anna B. & George B. Runnels or
 Robert T. & L. L. Hilton
 Albert O. & Augusta Rupprecht
 Mr. August Rupprecht
 Edward & Anna Rupprecht
 Mr. Nathan C. Rushing
 Edna Russell
 Mr. John Russell
 Margery Russell
 Marshal E. & Bertha S. Russell
 Stewart & Stanley Russell
 W.B. & E.I. Russell
 W.W. & Lydia Russell
 Henry Russler Estate % Mrs. Henry Kruger
 C.W. & Ethel A. Rust
 Elmer & Clara Rust
 Ruth Realty Company
 Ruth Realty Company or Leslie Rose
 Mr. Charles C. Ruth or Mr. Ross Cox
 K.B. Ruth
 O. E. Rutherford or J.J. Dumas
 Wanda Rutschman
 Mr. Thomas E. Rutto
 Wm. E. & Silva S. Ryan
 C.W. & Verna Ryder
 Alex C. & R. G. Rydman
 John J. Rystadt

P. O. Box 83, Hillsboro, Oregon
 4805 S.W. 26th Dr., Portland 19, Oregon
 Hillsboro, Oregon
 Route 4 Box 392, Sherwood, Oregon
 7707 S.W. Florence Lane, Portland 19, Oregon
 Route 3, Beaverton, Oregon
 Route 4 Box 112, Sherwood, Oregon
 23310 S.W. Frances St., Beaverton, Oregon
 % Sunset Garage, Tillamook, Oregon
 Route 3, Hillsboro, Oregon
 1836 St. Andrews Dr., Portland, Oregon
 Route 2 Box 172, Hillsboro, Oregon
 2040 S.W. 192nd Ave., Aloha, Oregon
 4890 S.W. Dogwood Lane, Portland 19, Oregon
 Beaverton, Oregon
 Beaverton, Oregon
 6454 S.W. 46th Place, Portland 19, Oregon
 9745 S.W. 43rd Ave., Portland 19, Oregon
 9715 S.W. 43rd Ave., Portland 19, Oregon
 410 S.W. Bergis Rd., Oswego, Oregon
 Route 2 Box 52, Hillsboro, Oregon
 Route 2 Box 295, Portland 10, Oregon
 Route 2, Hillsboro, Oregon
 Route 2, Hillsboro, Oregon
 604 American Bank Bldg., Portland, Oregon
 Route 5 Box 321, Hillsboro, Oregon
 1620 S.W. 262nd Ave., Hillsboro, Oregon
 3024 S.W. Bertha Beaverton Hwy., Port. 19, Ore.
 Box 91, Tigard, Oregon
 Route 4 Box 338, Sherwood, Oregon
 Route 3 Box 140, Portland 1, Oregon
 Route 1 Box 134, Hillsboro, Oregon
 Route 1 Box 161 A, Banks, Oregon

 3916 S.W. Nevada Court, Portland 19, Oregon
 Route 3 Box 833, Beaverton, Oregon
 Route 4 Box 11, Sherwood, Oregon
 Route 4, Sherwood, Oregon
 13910 S.W. Walker Rd., Beaverton, Oregon
 112 C Street N.W., Washington, D.C.
 Route 1, St. Helens, Oregon
 6623 S.W. Mayo St., Portland 19, Oregon
 Route 1 Box 376, West Linn, Oregon
 12090 N.W. Cornell Rd., Portland 1, Oregon
 Brooks, Oregon
 Route 2 Box 161, Gaston, Oregon
 4916 S.W. Vermont St., Portland 19, Oregon
 750 S.W. Glen Road, Portland, Oregon
 457 W. Birchwood Dr., Hillsboro, Oregon
 1101 N.W. Hoyt St., Portland, Oregon
 1208 Walker, Seattle 44, Washington
 Route 1 Box 165, Cornelius, Oregon
 6810 S.W. Childs Rd., Oswego, Oregon
 Route 3 Box 119, Hillsboro, Oregon
 Route 1 Box 57, Newberg, Oregon
 Route 2 Box 404, Portland, Oregon
 Route 4 Box 712, Hillsboro, Oregon
 Route 4 Box 96, Sherwood, Oregon
 Route 1 Box 391, Tigard, Oregon
 1310 S.W. College St., Portland 1, Oregon

-S-

S. P. & S. Railway or W.P. Garrett
 W. H. & Hilma Sade
 Mr. Charley Sagert or A.W. Emmons
 Earl R. & Margaret Sagert
 Fred & Orpha C. Sagert
 August & Elizabeth Sahlfield
 Mr. Edward H. Sahlfield
 Mr. Curtis Richard Sahnaw or Herbert P. Sahnaw
 Mr. Elmer Sahnaw
 Mr. Gordon Sahnaw

1101 N.W. Hoyt St., Portland 7, Oregon
 3426 N.E. 13th, Portland, Oregon
 Box 206, Tualatin, Oregon
 Route 1 Box 56, Sherwood, Oregon
 Route 1 Box 43, Sherwood, Oregon
 358 S. 4th Ave., Hillsboro, Oregon
 Route 3, Hillsboro, Oregon
 Route 1, Cornelius, Oregon
 Route 1 Box 51, Cornelius, Oregon
 3rd & Lincoln, Hillsboro, Oregon

Mr. Herbert P. Sahnaw	Route 1, Forest Grove, Oregon
Hugo C. & Lillian Sahnaw	Route 1, Cornelius, Oregon
Mr. Lester Sahnaw	Route 1, Cornelius, Oregon
Charles J. & Merian J. St. Clair, or W.C. Gage	3635 S.W. Custer St., Portland 19, Oregon
K.M. St. Earle	6810 S.W. 60 th Ave., Portland 19, Oregon
St. Helens Pulp & Paper Company	1400 Public Service Bldg., Portland 4, Oregon
Mrs. Ellen St. Marie or Elmo Gardner	Route 1, Cornelius, Oregon
St. Mary's Home, Inc.	Route 3 Box 243, Beaverton, Oregon
Alvy B. & Rose F. Sales	Route 1 Box 246, Forest Grove, Oregon
Walter W. & Mary Saling	Route 2 Box 374, Tigard, Oregon
Mr. Rudolph P. Salquist	1750 S.W. 88 th Ave., Portland, Oregon
Otto G. Salzman or James A. Peake	5003 N.E. 13 th Ave., Portland 11, Oregon
O. A. & F.E. Salzmann, Jr.	Gaston, Oregon
Elmer & Ruth Salzwedel	Route 1, Cornelius, Oregon
Elmer & Ruth A.C. Salzwedel or Harry & V. Hitchrick	Route 1 Box 180, West Linn, Oregon
Mr. Fred L. Sampson	6720 S.W. Childs Rd., Oswego, Oregon
Virginia Sams	Route 1, Cornelius, Oregon
P.C. & Frances W. Samsel	Route 4, Hillsboro, Oregon
Mr. Ludwig Samuelson	Route 1 Box 176, Hillsboro, Oregon
Gerda & Walter Sandberg	8515 S.W. Garden Home Rd., Portland 19, Ore.
Mr. Carl J. Sande	Star Route, Forest Grove, Oregon
Lillie A. Sanderson	Route 1 Box 370, Beaverton, Oregon
Wesley W. & Lillie A. Sanderson	Route 1 Box 618, Beaverton, Oregon
Alvin J. Sandidge, et al, % Brookford Sanitary Co.	Board of Trade Bldg., Portland 4, Ore.
John & Emma C. Sandstrom	Route 1, Gaston, Oregon
Sidney & Martha A. Sandstrom	Route 2 Box 176 A, Gaston, Oregon
Chester O. & Maxine Sannar	Route 2, Gaston, Oregon
Bruno & Annunziato Santaro	Route 3, Beaverton, Oregon
John, Eleanor, Joe & Edith Santoro	Route 2, Beaverton, Oregon
Rufie E. Santoro	Route 3 Box 739, Beaverton, Oregon
T.C. & Katherine Sarchet	17700 N.W. Springville Rd., Portland 1, Ore.
N.J. & Rose Sardotz	5704 S.W. 29 th Ave., Portland, Oregon
M.J. Satchell	Route 2 Box 317, Portland 10, Oregon
T.B. Satchell	6855 S.W. Canyon Rd., Portland 1, Oregon
Lois Teruyo Sato	Route 2 Box 398, Portland 10, Oregon
Mr. Arnold F. Sattler	12040 S.W. Barnes Rd., Portland 1, Oregon
Mr. David Saucy, Jr.	Route 2, Cornelius, Oregon
Stephen W. & Gladys C. Saum	Route 1 Box 113, Sherwood, Oregon
Stephen W. & Gladys C. Saum or J.E. Holder	Route 1 Box 92, Sherwood, Oregon
Dennis & Hazel Saunders	Gaston, Oregon
F. I. & Faye Saunders	1115 S.W. 276 th Ave., Hillsboro, Oregon
Mr. James Saunders	Gaston, Oregon
Ennis W. & Marie A. Savage or Thomas M. Hodgson	Route 2 Box 263, Portland 10, Oregon
Mr. F. C. Savage	Route 1, Yamhill, Oregon
Kenneth & Alice Sawyer or Mr. Harold J. Richen	Route 3 Box 57, Sherwood, Oregon
Sawyer's Inc.	P. O. Box 490, Beaverton, Oregon
Edward G. & Grace E. Saxton	Route 2, Hillsboro, Oregon
Paul A. & Dorothy A. Sayre	1016 Portland Trust Bldg., Portland 4, Oregon
Lillian M. Sayster	11801 S.W. Lesser Rd., Portland 1, Oregon
John R. & Billie V. Scales	Route 2 Box 298, Tigard, Oregon
Thomas L. & Juanita M. Scanlon	6472 S.W. 46 th Ave., Portland 19, Oregon
Benjamin Franklin & Hazel Marceil Schaad	Route 2, Newberg, Oregon
Clarence A. & Grace E. Schaad	Route 2, Newberg, Oregon
Carl L., William F. & Helen Schaber	Route 1 Box 132, Sherwood, Oregon
Eva D. Schaber or Mary Sagert	Route 1, Sherwood, Oregon
Fred & Mary Schaber	Route 1 Box 286, West Linn, Oregon
Mr. John Schaber	Route 1 Box 555, West Linn, Oregon
Louis & Clara Schaber	Route 1 Box 517, West Linn, Oregon
Laverne P. Schacht	17630 S.W. Shaw St., Aloha, Oregon
Mr. William W. Schacht	Route 4 Box 307, Hillsboro, Oregon
C.C. & Louise Schaefer	Route 3 Box 340, Portland 1, Oregon
George & Emma Schaefer	9021 N. Chicago Ave., Portland 3, Oregon
Mr. Karl Schaefer	Route 1 Box 345, Forest Grove, Oregon
Mr. Karl A. Schaefer	Route 3 Box 345, Forest Grove, Oregon
Hedwig & Ernest Schaer	17400 N.W. Springville Rd., Portland 1, Ore.
Mr. George Schafer	627 N.E. Stanton, Portland, Oregon
Pearl Schaffer	5945 S.W. Vermont St., Portland 19, Oregon
Mr. Walter Schalberger	4301 S.W. Scholls Ferry Rd., Portland, Oregon
Werner & Mathilda Schallberger	Route 3, Hillsboro, Oregon
Mr. Carl Schalterbrand	Route 3 Box 300, Sherwood, Oregon
Bertha Schamburg	8316 S.W. Terwilliger Blvd., Portland 1, Ore.
Elgin & Genevieve Schamburg	Route 3 Box 30, Sherwood, Oregon
F. Walter & Ruth M. Schatz, et al	Route 1 Box 280, West Linn, Oregon

Lee M. Schauboe	5237 S.W. Dosch Rd., Portland, Oregon
Mr. Donald George Schauerermann or Mr. Arthur E. Schauerermann	P. O. Box 81, Forest Grove, Oregon
Frank & Lucy Scheckla	Route 1 Box 481, Tigard, Oregon
Mr. John Scheckla	Route 2 Box 39, Tigard, Oregon
Mr. John W. Scheel	4395 S.W. 99 th Ave., Beaverton, Oregon
Leroy & Rosemary Scheel	Route 3 Box 161, Tigard, Oregon
Mr. W. J. Scheel	Route 1, Aloha, Oregon
Mr. Ernest Michael Scheets or Mr. John Hostic	Route 3 Box 284, Sherwood, Oregon
Mr. Paul M. Scheffer	11742 S.W. Barbur Blvd., Portland 19, Oregon
Mr. Fred Scheller	5080 S.W. 185 th Ave., Aloha, Oregon
Nora A. Schenck	Route 4 Box 155, Sherwood, Oregon
Mr. Erick R. Schendel	Route 2 Box 464, Beaverton, Oregon
Mr. Charles Schilling	5570 S.W. 185 th Ave., Aloha, Oregon
Alfred L., Chris W. & Alice Schindler	17865 N.W. Springville Rd., Portland 1, Ore.
Chris, Alfred & Alice Schindler	6400 N.W. 185 th Ave., Portland 1, Oregon
Mr. Edwin S. Schlegel	Route 3, Hillsboro, Oregon
Mr. Hans Schlegel	Route 2 Box 402, Portland 10, Oregon
Mr. John Schlegel, et al	Route 1, Banks, Oregon
Elsie K. Schleicher	Route 2 Box 100, Beaverton, Oregon
Anton & Lillian Schleiss	Route 1 Box 513, West Linn, Oregon
Mr. Antone Schlessner	Route 3 Box 782, Beaverton, Oregon
Jake & Esther Schlessner	Route 2 Box 724, Beaverton, Oregon
Jean Pierre Schlessner	Route 3 Box 690, Beaverton, Oregon
Ernest & Emma Schlichting	Route 4, Sherwood, Oregon
Mr. Erwin C. Schlichting	Route 4 Box 427, Sherwood, Oregon
H.W.E. & Emma A. Schlottman	Route 2, Beaverton, Oregon
Lawrence Matthew & Norma Mary Schlottman	1223 Hemlock, Oswego, Oregon
Mr. H.W. Schmale	Route 1, Cornelius, Oregon
Mr. Henry Schmedlin	Route 2 Box 249, Forest Grove, Oregon
Mr. Charles Schmeidlin	Vernonia, Oregon
Carrie B. Schmeltzer	Route 3, Sherwood, Oregon
Mr. Harry C. Schmeltzer	Route 3 Box 179, Sherwood, Oregon
Esther & E. Schmid	Route 1, Forest Grove, Oregon
Fred J. & Lou R. Schmid	Route 1 Box 491, West Linn, Oregon
Mr. John U. Schmid	Route 2 Box 257, Hillsboro, Oregon
Mr. Stanley Schmidhofer	Route 1, Forest Grove, Oregon
Mr. Gregory Schmidlin	Star Route, Glenwood, Oregon
Albert & Genevieve Schmidt	Route 1, Hillsboro, Oregon
Mr. Chas. E. Schmidt	Route 2, Hillsboro, Oregon
Mr. Ernest Schmidt	Star Route, Box 13, Forest Grove, Oregon
Mr. Ferdinand Schmidt	Route 1, Hillsboro, Oregon
Mr. F. J. Schmidt	Route 1, Hillsboro, Oregon
Henrietta Schmidt	Route 2, Hillsboro, Oregon
Herman & Helen Schmidt	Route 1 Box 218, Hillsboro, Oregon
Mr. Howard A. Schmidt	Route 3 Box 372, Hillsboro, Oregon
Martha Schmidt	5529 S.W. Dickinson St., Portland 19, Ore.
Mr. R. A. Schmidt	5305 N.E. Rodney Ave., Portland 22, Oregon
Richard & Florence Schmitz	241 N. Ebberts St., Hillsboro, Oregon
Austin A. & Alfhild E. Schnase	Route 4 Box 76, Sherwood, Oregon
Mr. A. E. Schnase	Route 3 Box 464, Tigard, Oregon
Mr. Edward A. Schneider	Route 1, Sherwood, Oregon
Edwin T. & Dorothy F. Schneider	Route 1, West Linn, Oregon
Elizabeth Schneider or Mr. Samuel C. Hanson	Star Route, Buxton, Oregon
Mr. George J. Schneider	Route 1, Banks, Oregon
Mr. Gottlieb F. Schneider	Route 1, Hillsboro, Oregon
Henry & Elizabeth Schneider	Route 1, Forest Grove, Oregon
John & Caroline Schneider	Route 3, Hillsboro, Oregon
Mr. John M. Schneider	Banks, Oregon
Nicholas & Edmund Schneider	P. O. Box 262, Sherwood, Oregon
Otto & Elizabeth Schneider or Fern R. Nichols	5525 N.E. Sandy Crest Terrace, Apt.1, Port.13, Ore.
Mr. Trueman A. Schneider	Star Route, Gales Creek, Oregon
Evelyn & Gustav William Schnoerr	P. O. Box 342, Willamette, Oregon
Mr. Edmund Schoeler	Route 2, Cornelius, Oregon
Mr. Ernest Schofield	Star Route, Glenwood, Oregon
Mr. M. E. Schooling	Route 2 Box 242, Forest Grove, Oregon
Elmer & Ellen Schreiner	Route 1 Box 402, Tigard, Oregon
Keith W. & Kathryn E. Schrepel	Route 2, Gaston, Oregon
O.H. & Anne Schrepel	Route 2, Gaston, Oregon
A.L. & Emma Schroeder or A.L. Harris	Route 1 Box 523, Beaverton, Oregon
Leslie E. & Hazel R. Schroeder	Route 1 Box 500, West Linn, Oregon
Fred & Olive May Schruender	Route 4 Box 744, Hillsboro, Oregon
Claribel Schuck	Route 5, Hillsboro, Oregon

Mr. Gilbert E. Schuh	13630 S.W. Butner Rd., Beaverton, Oregon
Mr. Bruce M. Schulberg	4623 S.W. Wilson, Beaverton, Oregon
Mr. Henry Schulenberg	Route 2, Cornelius, Oregon
Mr. Edward Schulmerich, Trust Dept.	U.S. Nat'l. Bank, as trustee, Box 4410, Port., Ore.
Mr. Frank Schulmerich	734 Washington St., Hillsboro, Oregon
Mr. Herbert Schulmerich	Route 5, Hillsboro, Oregon
Joseph & Mary Schulte	Route 3 Box 283, Tigard, Oregon
Albert & Lillian Schultz	Route 3 Box 100, Sherwood, Oregon
Domecele & Anthony M. Schultz	Route 1 Box 562, West Linn, Oregon
Eddie Schultz	10127 S.W. 74 th Ave., Portland 19, Oregon
Mr. Edwin H. Schultz or Ellen Forslund	4330 S.W. 99 th Ave., Beaverton, Oregon
Everett T. & June R. Schultz	Route 1, Tigard, Oregon
Otto & Arthur Schulz	17025 N.W. West Union Rd., Portland 1, Oregon
Myrtle M. Schuman or Myrtle M. McGuire	7038 N. Wabash Ave., Portland 17, Oregon
Mr. John Schume	Route 1 Box 117, Hillsboro, Oregon
Schuyler Southwell, Inc.	9513 S.W. Barbur Blvd., Portland 1, Oregon
Mr. O.E. Schwab or Lyda Williams	Box 256, Hillsboro, Oregon
Mr. Fred L. Schwander	Route 1, Cornelius, Oregon
Mr. R. J. Schwanke	Route 1, Cornelius, Oregon
Theodora F. & Josephine G. Schwankovsky	Box 1122, Portland 7, Oregon
Mr. Carl G. Schwartz	Route 2, Box 866, Beaverton, Oregon
Mr. Chas. Schwartz	Route 1 Box 111, Gaston, Oregon
Mr. C.H. Schwartz	Route 1 Box 420, Aloha, Oregon
Mr. Leonard H. Schwehm	8215 S.W. Fairway Dr., Portland, Oregon
Mr. Marvin E. Schwentker or Mr. John Hanertz	Route 2 Box 800, Beaverton, Oregon
O.C. & Lottie Schwind	2731 S.E. Market, Portland 2, Oregon
Emily M. Schwoch	5616 Idaho St., Portland 19, Oregon
Mr. Alex M. Scott	Route 1, Gaston, Oregon
Mr. Charles G. Scott	Route 1, Gaston, Oregon
Charles P. & Anna G. Scott or Mary M. Birch	Route 1 Box 236 A, Forest Grove, Oregon
Daisy E. Scott	Route 1, Gaston, Oregon
E.E. & Fannie R. Scott	Route 2, Newberg, Oregon
Mr. Henry W. Scott	Route 1, Gaston, Oregon
Mr. Hiram H. Scott	Route 1 Box 198, Gaston, Oregon
Lucile Scott	Route 1 Box 722, Tigard, Oregon
May Scott	Route 2, Hillsboro, Oregon
Mr. Richard Gordon Scott	Route 4 Box 61, Sherwood, Oregon
Mr. Richard J. Scott	Route 2 Box 199, Tigard, Oregon
R.D. & Dorothy Scott or Mr. Wm. R. DeMayo	9911 S.W. 82nd Ave., Portland 19, Oregon
Mr. Robert F. Scotton or Mr. Wm. Martin	Route 2, Cornelius, Oregon
Mr. H.E. Scruggs	Route 2 Box 909, Beaverton, Oregon
H.D. Scudder, J.A. Harper or Marie E. Fisher	Box 442, Albany, Oregon
Mr. John Scully	Route 1 Box 178, Gaston, Oregon
Mr. Harry C. Seabold	407 Birchwood Rd., Hillsboro, Oregon
Mr. E. Dale Seaman	3925 S.E. Grant Court, Portland 15, Oregon
Burnell Sears	P. O. Box 293, Auburn, California
Louise Jones Sears	Highbanks, Glenwood, Oregon
John & Dorothy Sedercrest	Route 1, Banks, Oregon
Helen Parr-Sedgwick	2543 N.E. 8 th Ave., Portland, Oregon
Don W. & Ann Segur	Route 4 Box 666, Hillsboro, Oregon
Vona J. Sehlappi or Frances E. Brosseau	Route 2 Box 75, Tigard, Oregon
Mr. Alfred Seibel	Route 3 Box 191, Portland, Oregon
John & Lena Seida	Route 2 Box 204, Newberg, Oregon
Lena Seida or Z. Elligsen or J.W. Seida	Route 1 Box 224, West Linn, Oregon
Margaretha Seidel or Christina Dowdy	14861 S.W. Twin Fir, Oswego, Oregon
E.L. & Nellie Seiffert	Route 3, Sherwood, Oregon
Lydia B. Seiffert	Route 3, Sherwood, Oregon
Mr. Paul K. Seivers	1840 N.W. 300 th Ave., Hillsboro, Oregon
Axel & Effie Selberg	Route 1 Box 440, Forest Grove, Oregon
Guy & Frances Selby	Route 2 Box 113, Tigard, Oregon
G.C. & Emma Selby	Route 1 Box 227, Newberg, Oregon
Selected Properties, Inc. or Geo. Chlebowski, Jr.	Rt. 3 Box 570, Beaverton, Oregon
Michael, Lester & Floy Sell	Route 2, Banks, Oregon
Charles P. & Thelma M. Sellers	Route 1 Box 275 C, Forest Grove, Oregon
Robert R. Sells	5939 S.W. Taylors Ferry Rd., Portland 19, Ore.
Mr. Louis J. Semler	Route 2 Box 1082, Beaverton, Oregon
Mr. Arthur M. Semm	Route 2, Hillsboro, Oregon
Mr. H. Senmlabauer or Mr. Henry Schmidlbauer	13470 Far Vista St., Beaverton, Oregon
Mr. Ernest E. Senn	10300 S.W. 74 th Ave., Portland 19, Oregon
Mr. Karl C. Seufert	Route 4, Hillsboro, Oregon
Mr. Max Seufert or Mr. Dennis Hall	Route 1 Box 137, Cornelius, Oregon
Mr. Bernard Seus	Route 3, Hillsboro, Oregon
Sever O. Severson	Route 2 Box 338, Tigard, Oregon

F. J. Sewell	McGinn Apts., 1st & Lincoln, Hillsboro, Ore.
Mr. James A. Sewell	Route 1 Box 236, Hillsboro, Oregon
Edna R. Shaffer	Route 1 Box 156, Cornelius, Oregon
Elfred L. & Oceon M. Shannon	3939 S.W. 36 th Ave., Portland, Oregon
Harold & Zelma Shaper	Route 3 Box 780, Beaverton, Oregon
Elisha Sharp	Route 2, Gaston, Oregon
Geo. Maurice Sharp	% Merle Sharp, Yamhill, Oregon
Mr. Lawrence Sharp	Yamhill, Oregon
Mr. Paul Sharp	Gaston, Oregon
Mrs. Hilda Sharpe	2745 N.W. Raleigh St., Portland, Oregon
John M. & Alvina C. Shaver	Route 2 Box 465, Newberg, Oregon
Clara H. Shaw	3464 N.E. Multnomah, Portland 13, Oregon
Mr. Daniel Shaw	17395 S.W. Farmington Rd., Aloha, Oregon
Mr. George M. Shaw	Route 4, Sherwood, Oregon
Mr. Lloyd P. Shaw	1600 S.W. 257 th Ave., Hillsboro, Oregon
Roy & Isabel Shaw	Route 3 Box 286, Tigard, Oregon
F.W. & May Shearer	Route 2, Forest Grove, Oregon
Robert P. Shearer	Route 2, Forest Grove, Oregon
Mr. Wilbur Thomas Shearer	Route 2, Forest Grove, Oregon
Merle & Helen Sheelar	Route 1 Box 166, Gaston, Oregon
Mr. Myron L. Sheelar	Route 1, Forest Grove, Oregon
Vern & Alice Sheffert	Route 2 Box 105, Tigard, Oregon
Ann F. Sheley or Bernice Green	205 S.W. Mill, Beaverton, Oregon
Shepard & Morse Timber Company or P.H. Hulley	Pacific Building, Portland, Oregon
Mr. E.T. Sheppard	Route 4, Sherwood, Oregon
City of Sherwood	Sherwood, Oregon
Louise & Katie Shevetts	25455 S.W. Tualatin Valley Hwy., Hillsboro, Ore.
O.S. & Leona Shiffer	Route 2, Forest Grove, Oregon
Mr. Samuel E. Shimmens	12830 N.W. Laidlaw Rd., Portland 1, Oregon
Mr. Charles E. Shine	Route 2 Box 324-A, Portland 10, Oregon
Mr. Donn F. Shine	Route 4 Box 236, Hillsboro, Oregon
Frank J. & Irene H. Shine	Route 5, Hillsboro, Oregon
Mr. Jack G. Shine	Route 5 Box 232, Hillsboro, Oregon
Mr. Earl E. Shipley % Ketchikan Pulp Co.	Hallis Camp, Ketchikan, Alaska
Melvin L. & Joyce L. Shipley	Sherwood, Oregon
Sophia Appert Shoen	5610 N. Harvard, Portland, Oregon
Frank L. & Laura L. Shook	Route 5 Box 237, Hillsboro, Oregon
Mr. Roy Shook	Route 5, Hillsboro, Oregon
Mr. Samuel A. Shorb	Route 15, Gales Creek, Oregon
S.N. Short	Route 2, Forest Grove, Oregon
Mr. Thomas Shuck, et al	Route 5, Hillsboro, Oregon
Mary E. Shute or Mary E. Hobson Davis	Route 1 Box 308, Hillsboro, Oregon
August J. & Vera S. Sidor or Edward N. & Doris Sidor	Rt. 1 Box 796, Lake Grove, Oregon
Anna Siege	Route 1 Box 536, Tigard, Oregon
George Silver	1624 Garden St., Santa Barbara, California
Homer & Marcella Simantal	Route 1 Box 81, Cornelius, Oregon
Alfred & Margaret Simantel	Route 1 Box 352, Cornelius, Oregon
Carl & Lydia Simantel	Route 2, Forest Grove, Oregon
Earl & Esther Simantel	Route 2, Cornelius, Oregon
Edythe & Kieth Sime	4830 S.W. Richardson St., Portland 19, Oregon
Theodore E. Sime or Sam King	Hubbard, Oregon
C.O. & Eithel Simon	Route 3 Box 75, Sherwood, Oregon
Milton N. & Margarette Simon	Star Route, Forest Grove, Oregon
Mr. Irving Simonsen	Route 4 Box 391, Sherwood, Oregon
Harry R. & Edith M. Simonton	Route 2, Tigard, Oregon
Frank & Janet Simpson	5061 S.W. 26 th Dr., Portland, Oregon
Frank H. & Rolfe M. Simpson	Route 2, Cornelius, Oregon
James Ernest & Grace L. Simpson	Route 4 Box 239, Hillsboro, Oregon
Mr. John Melvin Simpson	8905 S.E. Yamhill St., Portland, Oregon
Mildred L. Simpson	Route 1 Box 565, West Linn, Oregon
Mr. Charles W. Sinclair	1880 S.W. 219 th Ave., Aloha, Oregon
Mr. John Sinclair	Route 3, Hillsboro, Oregon
W. H. Sinfield	Route 2 Box 51, Hillsboro, Oregon
G. P. Singh or T. H. Pitman	Route 4 Box 197, Hillsboro, Oregon
Mr. Harold C. Singleton	155A S. 2nd Ave., Hillsboro, Oregon
Y. C. & Dora Sinn	7135 S.W. 36 th Ave., Portland 19, Oregon
John T. & Margaret L. Sisemore	1422 S.W. 11 th Ave., Portland 1, Oregon
Sisters of St. Mary	Beaverton, Oregon
Fred R. Sittel, et al, or Charles L. & Joan Miller	1071 ¹ / ₄ S.W. 72nd Ave., Portland 19, Ore.
Alfred & Alice Skei	Route 1 Box 790, Beaverton, Oregon
Charles J. & Bernadine S. Skill	2926 S.W. Boundary St., Portland, Oregon
Opal Skippen	Route 1 Box 91, Newberg, Oregon
Mr. Joseph Skorepa	Route 1 Box 271, Banks, Oregon

Earle & Hazel Skow	Route 1 Box 563, Aloha, Oregon
Emma E. Skuse	Route 2, Hillsboro, Oregon
George H. W. Skuse	Route 4 Box 165, Hillsboro, Oregon
Hiram D.K. Skuse	Route 4, Hillsboro, Oregon
Loren H. Slade	3140 S.W. 209 th Ave., Aloha, Oregon
Mr. Robert L. Slaughter	20665 S.W. Alexander, Aloha, Oregon
W.T. & Margaret Sleasman	Route 2 Box 390 D, Portland, Oregon
Donald A. & Madeline Sleightam or Prinest B. Gullatt	Rt. 2 Box 409 A, Portland 10, Oregon
Nellie O. Sloat	925 S.W. 197 th Ave., Aloha, Oregon
Dana Small, et al	8450 S.E. Powell, Portland 6, Oregon
Lena Smathers	Route 4 Box 314, Hillsboro, Oregon
John K. & Eva C. Smeed	Route 2 Box 28, Sherwood, Oregon
Mr. Alan Smith	901 U.S. Nat'l. Bank Bldg., Portland 4, Ore.
Arthur L. & Sophia Smith	Route 1, Banks, Oregon
Ben K. Smith	Box 44, Gaston, Oregon
Betty Smith	Route 1 Box 522, West Linn, Oregon
Burt & Marie L. Smith	Box 104, Oswego, Oregon
Burton L. & Ethel E. Smith	Route 1 Box 525-A, West Linn, Oregon
Charles & Dean Smith	11950 S.W. Linn Ridge, Beaverton, Oregon
Elbert R. & Mabel L. Smith	Gaston, Oregon
Elphe K. Smith	Route 2, Tigard, Oregon
Mr. Ervin Smith	1928 21st Ave., Forest Grove, Oregon
Mr. Ervin H. Smith	Route 2, Box 403, Forest Grove, Oregon
Francis L. & Berry E. Smith	6131 S.W. Bertha Beaverton Hwy., Port.19, Ore.
George & Antha Smith or Clyde E. & Audrey Anicker	Route 1, Scappoose, Oregon
Mr. George Earl Smith	Route 2, Hillsboro, Oregon
George L. Smith	5110 S.W. Orchid St., Portland 19, Oregon
Harold George Smith	Gaston, Oregon
Harold M. & Floy Smith	Glenwood, Oregon
Hilda M. Smith	Box 854, The Dalles, Oregon
Mr. Howard W. Smith	14975 S.W. Division, Beaverton, Oregon
Hugh T. & Perry C. Smith	Yamhill, Oregon
Ira Dan Smith	Route 2 Box 218 A, Hillsboro, Oregon
Mr. Jack C. Smith	1814 S.W. Main, Portland 5, Oregon
James E. & Patricia E. Smith	Route 1 Box 127-E, Sherwood, Oregon
James L. & Helen Smith	Route 1 Box 126-A, Gaston, Oregon
Jodie Smith or Mrs. Carl Johnston	Star Route, Gales Creek, Oregon
Mr. John D. Smith or Mr. Sherman Bollinger	Route 1 Box 231-A, Sherwood, Oregon
Mr. John Leland Smith	Route 2 Box 123, Cornelius, Oregon
John R. & Florence A. Smith	Route 2 Box 324-AAA, Portland 10, Oregon
Mr. Joseph J. Smith	700 N.W. Dale Ave., Portland 1, Oregon
Kenneth R. & E. Maeili Smith	10840 S.W. Barnes Rd., Portland 10, Oregon
Mr. Kenneth W. Smith	Route 4 Box 670, Hillsboro, Oregon
Mr. Kenneth W. Smith or Mr. W. Rogers Cusick	Route 1 Box 578, Lake Grove, Oregon
Lidge & Sophie Smith	Route 1 Box 339, Tigard, Oregon
Lloyd W. & Eleanor W. Smith	Route 1 Box 289, West Linn, Oregon
Marjory M. Smith	4638 N.E. Mason St., Portland 13, Oregon
Merriam L. & Stella Smith	Route 1, Banks, Oregon
O. E. Smith	Route 1, Gaston, Oregon
Phillip H. & Betty J. Smith	C.V. Route Box 263, Roseburg, Oregon
Mr. Ronald K. Smith	Route 1, Banks, Oregon
Rose M. Smith, Lois R. Bryant Jones, or H.L. Jones	7125 S.W. 4 th Ave., Portland, Oregon
Mr. R.K. Smith or Annetta S. Smith	Route 3 Box 277, Sherwood, Oregon
Wayne & Jean Smith	2537 17 th Ave., Forest Grove, Oregon
Wilgus D. Smith or Ronald M. Miller	Box 124, Glen Cullen, Oregon
Mr. William D. Smith	Route 1, West Linn, Oregon
Mr. Wm. J. Smith	Route 3 Box 225, Hillsboro, Oregon
J. Richard & Lorene Smurthwaite	Route 2 Box 512, Beaverton, Oregon
Charles & Margaret Snell	28460 N.W. Cornell Rd., Hillsboro, Oregon
Arvilla M. Snider	Route 1 Box 900, Beaverton, Oregon
Q.B. Snider	Route 1 Box 816, Aloha, Oregon
R.P. Snider	232 E. Oak, Hillsboro, Oregon
Mr. Fred A. Snyder	4371 S.W. Terwilliger, Portland, Oregon
Mr. Gordon H. Snyder	Route 2 Box 8, Sherwood, Oregon
Jesse C. & Nettie Snyder	Route 2 Box 197, Hillsboro, Oregon
Jesse W. & Shirley Snyder	Route 2, Hillsboro, Oregon
Owen & Lois Snyder	Route 3, Tigard, Oregon
Verleah, Jesse & Jessie Snyder	Route 1 Box 360, Tigard, Oregon
Mr. Patrick A. Soderberg	Route 1, Forest Grove, Oregon
Henry & Dora Sohler	Route 2, Forest Grove, Oregon
William & Barbara Sohler or Mr. Wm. Jeffries	Route 1 Box 352, Hillsboro, Oregon
Mr. Robert H. Solem	Route 1, Cornelius, Oregon
Mr. Otto Sollberger	Route 3 Box 439, Hillsboro, Oregon

Mr. E. O. Solsmon	Box 26, Metzger, Oregon
Mr. Steve J. Somack	Route 4, Hillsboro, Oregon
Ross N. & Kathleen Sommer	6415 S.W. 45 th Ave., Portland 19, Oregon
Sarah V. Sook	1105 S.W. 18 th Ave., Portland, Oregon
Henry Gregers Sorensen	1343 Hyland Rd., Beaverton, Oregon
Mr. Fredinand Sorenson	2043 N. Webster St., Portland, Oregon
Soren Sorenson or A.B. Sorenson	Route 2 Box 698, Beaverton, Oregon
Avery A. Soule	Route 2, Hillsboro, Oregon
Mr. Robert M. Soule	Route 2, Hillsboro, Oregon
Etta Lynn Southard	Route 1 Box 573, Tigard, Oregon
Southern Pacific Company	Pacific Bldg., 520 S.W. Yamhill St., Port., Ore.
Southwood Utilities	13235 S.W. Roger Rd., Portland, Oregon
Nana M. Spackman	2948 S.W. Bennington Dr., Portland, Oregon
R.P. Spangler or Mr. Russell E. Oberg	Route 2 Box 345, Forest Grove, Oregon
Bert S. & Erma Sparks	Route 1 Box 1004, Beaverton, Oregon
Mr. Ray Spath	Route 3, Sherwood, Oregon
Mr. Lee C. Spatz or Mr. LeRoy S. Spatz	Route 1, Cornelius, Oregon
Spaulding Pulp & Paper Company	Newberg, Oregon
W.C. & Edith Speake	Route 3, Beaverton, Oregon
Speedy Freeze Locker & Sales, Inc.	120 N.W. Canyon Rd., Beaverton, Oregon
L.D. & Edith E. Sperber	5710 S.W. Childs Rd., Oswego, Oregon
Conrad & Velma Sperl	9250 S.E. Washington, Portland 16, Oregon
Jack K. & Anne Spidal	Route 2 Box 201, Gaston, Oregon
Edw. & Johanna Spiering	Route 3, Hillsboro, Oregon
Mr. John Spiering	Route 2, Box 138, Hillsboro, Oregon
A. & Dinah Spiesschaert	Route 1, Cornelius, Oregon
Mr. George Spiesschaert	Route 1 Box 373, Forest Grove, Oregon
James & Louise Spousta	3550 S.W. Childs Rd., Oswego, Oregon
Mr. Louis Spousta	Route 1 Box 663, Tigard, Oregon
Harry H. & Eleanor E. Sprecher	Newberg, Oregon
Mr. Amos C. Spriggel	11225 S.W. Denney Rd., Beaverton, Oregon
W.F. Spriggell	Route 6 Box 1187, Portland, Oregon
Spring Hill Water Company, Inc.	Route 1, Gaston, Oregon
Barton H. & Charlotte M. Spring	6517 S.W. 46 th Ave., Portland 19, Oregon
Mr. Chas. Springer	Route 2, Cornelius, Oregon
Erwin & Ophelia Springer	Route 4, Hillsboro, Oregon
Mr. Vernon Springer	Route 2, Gaston, Oregon
Mary Jane Spurlin	410 Public Service Bldg., Portland 4, Oregon
Mr. Willard F. Stacey	Route 2 Box 320, Cornelius, Oregon
Mr. Karl Stadler	Route 2 Box 315, Portland 10, Oregon
Mr. Ernest Staehle	Route 1 Box 35 A, Aloha, Oregon
Mr. Henry Staehle	Route 1, Hillsboro, Oregon
Emil & Mary Stalder	15920 N.W. Springville Rd., Portland 1, Ore.
Mr. Charles G. Staley	Box 404, Buxton, Oregon
Burnace R. Stanfill	Star Route, Buxton, Oregon
Mr. George H. Stankey or Mr. Cecil T. Parker	Route 1, Hillsboro, Oregon
Mr. Vern Stanley	Route 2 Box 2 G, Gaston, Oregon
Mr. Harold B. Stark	Route 4 Box 299, Sherwood, Oregon
Herbert A. & Ruth J. Stark	Route 2 Box 292, Tigard, Oregon
Mr. John Henry Stark	Route 2, Cornelius, Oregon
Leonard & Mabel Stark	Route 2 Box 303, Tigard, Oregon
Leonard G. & Edith E. Stark	Route 1 Box 352, Oswego, Oregon
George W. & Irene M. Starr	4019 S.W. Beaverton Hillsdale Hwy., Portl, Ore.
L. L. Starr	3968 N. Williams Ave., Portland 12, Oregon
State of Oregon	State Land Board, Salem, Oregon
Oregon State Highway Commission	Administrative Dept., Salem, Oregon
Mr. Henry Stauss	Route 3, Hillsboro, Oregon
Mr. Willett Stauss	Route 3, Hillsboro, Oregon
Violet V. Stearns	Route 3 Box 83, Sherwood, Oregon
Mr. Wallace Leonard Steed	Route 2 Box 1180, Beaverton, Oregon
Andrew & Irene Steel	Route 2, Gaston, Oregon
Alexander & Nellie Steele	Route 2, Gaston, Oregon
Mr. James R. Steele	Route 1 Box 19, Sherwood, Oregon
Mr. Louis C. Steele	Route 2 Box 207, Hillsboro, Oregon
Sarah E. Steele	4220 S.W. Greenleaf Dr., Portland, Oregon
Erick W. & Bessie L. Steelhammer or Lawrence Green	5320 S.W. Custer St., Portland 19, Ore.
Henry & M. Steen	Route 1 Box 645, Tigard, Oregon
Mr. Anton Stehlik	Route 1 Box 236, Cornelius, Oregon
Ervin H. & Dora Steigman	Route 3 Box 125 A, Hillsboro, Oregon
Mr. Leonard Stein	900 N.W. Dale Ave., Portland, Oregon
Mr. Henry C. Steinau	Route 2 Box 470, Beaverton, Oregon
Mr. Arthur Steinhoff or E.F. Steinhoff	Route 4 Box 418, Sherwood, Oregon
Mr. Arnold F. Steinke	Route 3, Hillsboro, Oregon

Helen L. & Otto H. Steinke
 George & Helen C. Stenaros
 Clarence P. & Marian J. Stephens
 Halton A. Stephens
 O. E. & Edith M. Stephens
 Mr. Richard C. Stetson
 Sard Steudler
 Mr. J. J. Stevens
 Gladys M. Stevenson
 Charles P. & Lona P. Stevers
 Mr. Floyd Steward
 C. W. Stewart
 Gordon A. & Marguerite M. Stewart
 Mr. Joe Stewart
 Mr. Francis J. Steyaert
 Raymond & Laura Steyaert
 Mr. Leonard E. Sticka
 Natasha L. Stickney or Mr. Frank Stienhout, Jr.
 Mr. Robert L. Stickney
 Richard W. & Margaret R. Stief
 Frank F. & Charles G. Stiller
 Stimson Lumber Company
 Helene H. Stites
 Myrtle Stobbe
 Mr. George Stoffers
 Paul Stolder, Estate, % Marvin Stolder
 Elmer R. & Geraldine Stoller or Abraham & Margaret Stoller
 Emma Stoller
 Mr. Jacob Stoller, or Mr. Floyd I. Lee
 Jacob & Helena Stoller
 Mr. Sam Stoller
 Wesley & Lillian Stoller
 Robert D. & Ruth B. Stone
 Melvin E. & Mabel Stonebrink
 Calvin A. & Mabel L. Stoner
 Richard & Mildred Stonewall
 David & Maude Storey
 Robert & Verlee Storms
 Mr. C. E. Stout
 Mr. Howard L. Stout
 R.L. & Mabel Stout
 Mr. Floyd W. Stovall
 E.M. & Joyce C. Stowe
 Clara E. Stowell or E.W. Stevens
 Otto E. & Hazel Stowell
 Maysie P. & Richard P. Strahl
 Mr. Albert T. Strand or Mr. Ray Jackson
 Hugo & Signa Strandberg
 Mr. Richard Strandberg
 Mr. Earl C. Straughan
 Albert & Carrie Streiff or Carolyn F. Hoover
 Lorine E. Strejc or Kenneth M. Lewis
 Mr. C.E. Stretcher
 J.N. & Myrtle Strever
 R.L. & Jewell Strickland
 Joe & Ada Stroeder
 John E. & Claire M. Strom
 Francis & Louis Strong
 Herbert Ronald & Evelyn Christine Strong
 Mr. Stuart R. Strong
 William F. & Stella C. Strong
 Mr. David G. Stroup
 Mr. George M. Stroup or A.J. Liebertz
 M. George & Naomi Stroup
 Wade & Frances Strowger
 Mr. Sam L. Strubb
 Carl J. & Nettie Strutz
 A.W. Stuart, Jr.
 Dr. Charles A. Stuart
 Celeste M. Stubblefield
 B. Otis Stuck
 Floyd & Faye Stuck
 Mr. Walter F. Stucki
 Route 4 Box 242, Hillsboro, Oregon
 7611 S.W. 60th Ave., Portland 19, Oregon
 2606 S.E. 43rd Ave., Portland 6, Oregon
 10860 Beaverton Hillsdale Hwy., Beaverton, Ore.
 Route 1 Box 78, Sherwood, Oregon
 3603 S.W. Power Rd., Portland 1, Oregon
 5506 S.W. Dogwood Lane, Portland 19, Oregon
 807 N.E. 113th Ave., Portland 16, Oregon
 Tualatin, Oregon
 3510 N.W. 120th Ave., Portland 1, Oregon
 Route 3, Hillsboro, Oregon
 Route 2, Gaston, Oregon
 5820 S.W. Miles Court, Portland, Oregon
 8201 S.E. 8th Ave., Portland 2, Oregon
 Route 1 Box 23 A, Sherwood, Oregon
 4117 S.E. Long, Portland, Oregon
 2827 17th Place, Forest Grove, Oregon
 Route 2, Cascadia, Oregon
 Route 2, Hillsboro, Oregon
 3930 S.E. 67th Ave., Portland, Oregon
 Yamhill, Oregon
 % Chas. W. Stimson Box 68, Forest Grove, Ore.
 Fir Cones, 26th Ave., Forest Grove, Oregon
 Tigard, Oregon
 Route 3 Box 274, Portland 1, Oregon
 13840 N.W. Cornell Rd., Portland 1, Oregon
 14325 S.W. Laidlaw Rd., Portland 1, Ore.
 Route 2 Box 410, Portland 10, Oregon
 15265 N.W. Springville Rd., Portland 10, Ore.
 Route 3 Box 269, Portland 1, Oregon
 2745 S.E. 84th Ave., Portland 66, Oregon
 7000 N.W. Kaiser Rd., Portland 10, Oregon
 4318 S.W. Hamilton St., Portland 1, Oregon
 4160 S.W. Childs Rd., Oswego, Oregon
 2635 S.W. Mitchell St., Portland 19, Oregon
 Route 3 Box 174, Tigard, Oregon
 Route 1, Forest Grove, Oregon
 P. O. Box 241, Sherwood, Oregon
 Route 1 Box 528, Aloha, Oregon
 Route 4 Box 628, Hillsboro, Oregon
 4304 S.W. Hamilton St., Portland 1, Oregon
 Route 1, Cornelius, Oregon
 Route 4 Box 472, Hillsboro, Oregon
 Route 1 Box 124-A, Gaston, Oregon
 Star Route, Buxton, Oregon
 3026 S.W. 50th Ave., Portland 1, Oregon
 Route 1 Box 184, Banks, Oregon
 Route 1, Gaston, Oregon
 Route 1, Gaston, Oregon
 Route 5 Box 263, Hillsboro, Oregon
 5811 S.W. Vermont St., Portland 19, Oregon
 Route 2 Box 302, Newberg, Oregon
 20077 Tualatin Valley Hwy., Aloha, Oregon
 Route 2, Gaston, Oregon
 McIntyre Bldg., Oregon City, Oregon
 Route 4, Hillsboro, Oregon
 5925 S.W. Patton St., Portland 1, Oregon
 Route 1, Newberg, Oregon
 Route 1 Box 516, West Linn, Oregon
 Route 4 Box 414, Sherwood, Oregon
 Route 1 Box 333, West Linn, Oregon
 2420 S.W. 192nd Ave., Aloha, Oregon
 19080 S.W. Farmington Rd., Beaverton, Oregon
 3212 S.W. Copel Rd., Portland, Oregon
 1101 Cascade Bldg., Portland 4, Oregon
 Route 1 Box 288, Buxton, Oregon
 Route 3 Box 224, Tigard, Oregon
 3325 S.E. Tacoma St., Portland, Oregon
 302 Washington St., Oregon City, Oregon
 5229 N.E. 60th Ave., Portland 1, Oregon
 Route 1, Gaston, Oregon
 Star Route, Gales Creek, Oregon
 Route 4 Box 344, Hillsboro, Oregon

Mr. Edward D. Stuckrath	Route 4 Box 271, Hillsboro, Oregon
Mr. Kenneth W. Stull	4054 N. Missouri Ave., Portland, Oregon
George H. & Leola A. Sturgill	3944 S.W. Beaverton Hillsdale Hwy., Portland, Ore.
Mr. Francis E. Sturgis or Mr. John Hare	Hillsboro, Oregon
Maxwell & Lila Sturgis	Route 2 Box 191, Tigard, Oregon
Henry & Carol Sturtevant	6447 S.W. Bertha Beaverton Hwy., Port.1, Ore.
Klem & Anna M. Stutzer	Route 2, Cornelius, Oregon
Mr. Sam Sugaria	2445 N.W. Irving, Portland 10, Oregon
Mr. Carl W. Suhrbier	Route 1 Box 44, Gaston, Oregon
Bessie M. Sullivan	Route 1 Box 288, Buxton, Oregon
Mr. Perry A. Sullivan	2450 S.W. 192nd Ave., Aloha, Oregon
Mr. Ralph R. Sullivan	8000 S.W. Parrway Dr., Portland 1, Oregon
H.W. & Louise E. Sundemeier	Route 1, Gaston, Oregon
Ray F. & G. Faye Sunderland	Route 2, Gaston, Oregon
Sunset Packing Company	Box 7, Banks, Oregon
Albert C. & Doris Suralt	% Home Insurance Co., Madras, Oregon
Adele Sue Hodges Surbridge	Route 1 Box 523-A, West Linn, Oregon
Cornelius, & Urbana Susbauer	Route 1, Cornelius, Oregon
Mr. H.L. Susbauer	Route 1, Aloha, Oregon
Mr. Lester Susbauer	Route 2, Forest Grove, Oregon
Mr. Wm. Susbauer	Route 2, Forest Grove, Oregon
Marko & Anna Susnjaro	1814 N.W. Northrup, Portland, Oregon
Gladys Vera Sussman	6800 Bertha-Beaverton Hwy., Portland, Oregon
Ina I. Sutherland	Route 2, Hillsboro, Oregon
Mr. Kenneth C. Swan	4645 Fairview Blvd., Portland, Oregon
Albert & Pauline M. Swanson	6910 S.W. Canyon Dr., Portland 1, Oregon
Mr. Jerald Swanson, et al	Route 2, Willamina Ave., Forest Grove, Oregon
Frank J. & Freda M. Swantner	5910 S.W. Hamilton St., Portland 1, Oregon
Chas. & Christina Swartz	Route 1 Box 111, Gaston, Oregon
Mr. Roscoe W. Swayze	Route 3, Sherwood, Oregon
Mr. Herbert Swecker	Star Route, Banks, Oregon
James H. & Faith M. Sweeney or Joseph D. & Lola P. Hood	721 7 th St., Oswego, Oregon
Harold F. & Doris I. Sweeney	Route 2 Box 40, Sherwood, Oregon
Glen & Harriet Sweet	Route 2 Box 378, Tigard, Oregon
U. Lester Sweetin	1026 Smith St., Richland, Washington
J. W. Swisher	Box 252, Stanfield, Oregon
Gordon & Estelle Swope	9453 S.W. 62nd Dr., Portland 19, Oregon
Carl Sword	390 Alameda Ave., San Anselmo, California
Sylvan Brick Company	5437 S.W. Canyon Court, Portland 1, Oregon
O. Bill & Claudine M. Symank	5506 S.W. 50 th Ave., Portland 19, Oregon

-T-

Mr. Henry Tacholsky or Mrs. E. Sandvick	Route 1 Box 65, Gaston, Oregon
Mr. Jake Tacholsky	Route 2, Gaston, Oregon
James N. & Ruth C. Taft	6033 S.W. Bertha Beaverton Hwy. Port. 19, Ore.
Mr. Henry T. Taghon	Route 1 Box 10, Cornelius, Oregon
Rene Taghon	Route 1, Cornelius, Oregon
Thomas E. & Mary C. Talbot	5940 S.W. Texas St., Portland 19, Oregon
Mr. Richard Talbot or Mr. Carl Hansen	5655 S.W. Kinney Rd., Oswego, Oregon
Arthur & Lavina Tallmon	Route 1 Box 374, Beaverton, Oregon
Edward & Marilyn Tanner	Route 1 Box 204, Hillsboro, Oregon
Annie Tannler	4002 S.W. Vermont St., Portland 19, Oregon
Carl & Olga Tannock	Route 3 Box 323, Hillsboro, Oregon
Arnold W. & Lila M. Taplin	Shields Rd., Willamette, Oregon
J.E. & Bessie Tapp	Route 1 Box 335, Cornelius, Oregon
Helen Taranoff	Route 4, Hillsboro, Oregon
Leo & Anna Tarkia	Route 1 Box 434-A, Clackamas, Oregon
Mr. Milton Tarlow	2511 N.E. Holladay, Portland 12, Oregon
Mr. Harold J. Tate	4818 S.W. McMillan Ave., Beaverton, Oregon
Henry J. & Edith Tate	Route 1 Box 744, West Linn, Oregon
Chas L. & Ollie Tatman	Route 2 Box 106, Hillsboro, Oregon
Taylor & Smith Logging Company	2307 Gales Way, Forest Grove, Oregon
Aldin H. Taylor	1788 First Ave., Ketchikan, Alaska
Alfred & Alice Taylor	Box 222, Sherwood, Oregon
Aubrey Taylor or J.C. Kimsey	Route 3 Box 168, Sherwood, Oregon
Eva W. Taylor or Mr. Robert McLain	Route 1 Box 200, Forest Grove, Oregon
Mr. Harley L. Taylor	Route 2 Box 190, Cornelius, Oregon
Mr. Joseph E. Taylor	Route 3 Box 34, Sherwood, Oregon
Josephine Taylor % Freda Lessler	Route 1 Box 717, Lake Grove, Oregon
Mr. Paul H. Taylor	4604 S.W. Wilson, Beaverton, Oregon
Mr. Shelton M. Taylor	4830 N.E. Everett, Portland, Oregon
Mr. Wilbur J. Teal	Route 3 Box 225, Sherwood, Oregon

Lloyd & Janice Teeter	13835 N.W. Greenwood Dr., Portland 1, Oregon
Lucy M. Teller	Route 1 Box 38, Aloha, Oregon
W. Templeman or Mr. Harold E. Bryant	13500 S.W. Far Vista, Beaverton, Oregon
Tenet Mortgage Company or J. E. McCrow	6665 S.W. 197 th , Beaverton, Oregon
R.P. Tepolt	Route 4, Sherwood, Oregon
Fred & Annie Tesch	Route 4 Box 210, Hillsboro, Oregon
Teschner and Anderson or F.W. Anderson	5435 S.W. 192nd Ave., Aloha, Oregon
Mr. Earl A. Teschner	Route 1 Box 281-A, Sherwood, Oregon
John D. & Bertha L. Tessman	Route 3, Sherwood, Oregon
John H. & Adelaide Teters	Route 4 Box 378, Hillsboro, Oregon
Mr. George Teufel	7307 S.W. Barnes Rd., Portland, Oregon
Mr. John A. Teufel	Route 2 Box 331, Hillsboro, Oregon
Mr. Joseph A. Teufel	4233 S.E. Yamhill, Portland 15, Oregon
Richard & Ruth Teufel	Route 4 Box 381, Sherwood, Oregon
Rosalie May Teufel or Vahan M. & Rosalie M. Dinihanian	Route 2 Box 485, Beaverton, Oregon
Alice Tews	Box 36, Gaston, Oregon
Henry & Helen Tews	Route 2 Box 274, Hillsboro, Oregon
Helen Thayer	20295 Tualatin Valley Hwy., Aloha, Oregon
Fred Thiel or Hannah E. Ketterman	Route 2 Box 419-B, Portland 10, Oregon
Paul J. & Kate Weir Thiess	Route 1 Box 795, Lake Grove, Oregon
Emma O. Thing or Geo. T. Thyng	124 Broadway, Beaverton, Oregon
Mr. Ben H. Thomas	Route 2 Box 382, Portland 9, Oregon
Mary Thomas	1834 S.W. 5 th Ave., Portland, Oregon
Rolland E. & Elizabeth Thomas	Route 3 Box 88, Sherwood, Oregon
Mr. Russell H. Thomas	Route 2, Gaston, Oregon
R.V. Thomas	2200 S.W. 192nd Ave., Aloha, Oregon
Wilber H. & Lena Thomas	Route 2, Gaston, Oregon
Mr. Archie H. Thompson	Route 1, Cornelius, Oregon
Mr. Arthur Thompson	Route 1 Box 219, Cornelius, Oregon
Dorothy L. Thompson	Route 3 Box 378 A, Hillsboro, Oregon
Elvie Thompson	1637 Camino Dr., Forest Grove, Oregon
Mr. Frank J. Thompson	8104 S.W. Parrway Dr., Portland 1, Oregon
Goldie Thompson or G.L. McCutchen	Glenwood, Oregon
Robert W. & Neva N. Thompson	15 S.W. Miller Rd., Portland 1, Oregon
Sarah Thompson	Route 1 Box 166, Banks, Oregon
Susie Thompson or Susan Lehman	Route 3 Box 671, Portland 1, Oregon
Mr. George Thomsen	Route 4 Box 285, Hillsboro, Oregon
Mr. Thor Thomsen	Route 2 Box 231, Hillsboro, Oregon
Winifred J. Thomson	22740 Freemont Rd., Mt. View, California
John K. & Betty Jane Thorne	Gaston, Oregon
Lawrence & Elsie Thurnheer	Route 2 Box 453, Hillsboro, Oregon
Mr. Hans Thurnher	Route 2, Cornelius, Oregon
Mr. Rudolph Thurnher	Route 2, Cornelius, Oregon
Pearl L. Thyng	8420 S.W. Canyon Rd., Beaverton, Oregon
Fay V. Tibbutt or Letha V. Hale	2942 N.E. 51st Ave., Portland 13, Oregon
Boyce L. & J. Tierney	Route 1 Box 247, Hillsboro, Oregon
Curtis & Julia Tigard	P. O. Box 950, Tigard, Oregon
C.E. & Frances Tillman	Canyon Theatre Drive In, Beaverton, Oregon
Della Timmerman	Route 2, Forest Grove, Oregon
Olga Timmerman	Route 2 Box 332, Forest Grove, Oregon
Otto Timmerman	Route 2 Box 309, Forest Grove, Oregon
Howard J. & Hazel E. Timmons	5550 N.E. 112 th Ave., Portland 20, Oregon
Mr. Louis E. Tippet	1109 Cascade Bldg., Portland, Oregon
John & Despina Tiros, et al or C.A. Georgalakis	7435 N. Kirby Ave., Portland 3, Ore.
Mr. Dennis R. Tirral	1650 W. Burnside, Portland, Oregon
Mr. George W. Tivy	7457 S.E. 52nd, Portland, Oregon
Alma S. Tobey or Mr. Geo. W. Fox	19145 S.W. Alexander St., Aloha, Oregon
Mary H. Tobin or R.E. Doherty, Sr.	7310 S.W. Corbett, Portland, Oregon
C. LaRue Todd	18820 S.W. Vista St., Aloha, Oregon
George M. & Alberta D. Todd	1130 6 th Ave. E., Kalispell, Montana
Oliver A. & Grace A. Todd	Route 2, Sherwood, Oregon
Elizabeth Toelle	Route 2 Box 351, Portland 10, Oregon
C.P. & Elva Tolke	Route 1, Banks, Oregon
Mr. Edward Tolke, et al	Route 1, Cornelius, Oregon
Mr. Gustav Tolke	Route 1, Cornelius, Oregon
Barclay F. Tompkins	Springbrook, Oregon
Chas. & Julia Tompkins	Route 1, Forest Grove, Oregon
Mr. Howard A. Tompkins	1716 22nd Ave., Forest Grove, Oregon
Mitchell B. Tompkins	Route 1, Cornelius, Oregon
Ollie & Wilbur Tompkins	459 S. Bailey, Hillsboro, Oregon
Gustav Tonges	16895 N.W. Walker Rd., Beaverton, Oregon
Mr. Edmund B. Tongue, Jr.	328 W. Main, Hillsboro, Oregon
Mr. Martin G. Tonissen or Mr. Irvin Chase	Route 4, Hillsboro, Oregon

Laura A. Tooley or Larry Webb	Route 2 Box 318, Portland 10, Oregon
Mr. J. Gavin Toomey	Route 3 Box 179 A, Sherwood, Oregon
R. J. Toomey	2634 N.E. 2 ⁴ th St., Portland 12, Oregon
Cvitko Topich	Route 1 Box 474, Beaverton, Oregon
Christion Torberson	2522 N.E. 50 th , Portland, Oregon
Robert N. Torbet, County Clerk	Washington County Court House, Hillsboro, Ore.
Mr. Julian Torland	8120 Taylors Ferry Rd., Portland 19, Oregon
Stanley A. & Millicent C. Tornblade	Route 1 Box 296, Gaston, Oregon
B.E. & Ella Torpen	2418 Beaverton Hwy., Beaverton, Oregon
Mr. Julius G. Torrance	22580 S.W. Francis St., Beaverton, Oregon
Bert & Frances Tousey	Route 1 Box 418, Tigard, Oregon
Mr. Wm. B. Towle	Route 2 Box 391, Tigard, Oregon
Carl & Louise Trachael	Route 2, Reedville, Oregon
Mr. Emil Trachsel	Route 2, Beaverton, Oregon
Hulda M. Traschsel or Mr. David W. Traschsel	244 S.W. Nevada St., Portland, Oregon
Loren & Adelle Trachsel	15535 S.W. Cornell Rd., Beaverton, Oregon
Lydia Trachsel, et al	Route 2 Box 397, Portland, Oregon
Albert & Florence Trankle	Route 1 Box 332 D, Hillsboro, Oregon
Mr. Peter Trappen or Kathleen Bradley	5302 S.W. Douglas, Portland, Oregon
John W. & George Treber	Route 3 Box 286, Sherwood, Oregon
Edgar E. & Tempy Tribble	1803 Main St., Forest Grove, Oregon
Mr. Vernon L. Trigg	Route 2 Box 337, Tigard, Oregon
J. Thomas & Elizabeth M. Trixler	5244 S.W. Humphrey Blvd., Portland 1, Ore.
Archie & Pauline Trobough	Route 2 Box 384 A, Portland 10, Oregon
Herbert G. & Elsie H. Trommler	4340 S.W. Hamilton St., Portland 1, Oregon
Minnie C. Ballard-Trotter	Blackly, Oregon
D. M. Trout	2121 N.W. Thurman, Portland, Oregon
Mr. Edgar J. Trout	Route 1, Banks, Oregon
T.W. Troutman	North Plains, Oregon
W.J. & Ethel Troutman	North Plains, Oregon
Abraham & Marie Trummer	Route 3, Portland 1, Oregon
David & Anna Tschabald	Route 1, Hillsboro, Oregon
Mr. Christ Tschanz	Route 1 Box 255, Cornelius, Oregon
Fotes Tsobanoglan	Route 3 Box 185, Portland, Oregon
City of Tualatin	Tualatin, Oregon
Tualatin Country Club or S.M. Cooper	444 Pacific Bldg., Portland 4, Oregon
Ethel Tucker or Ethel Payne	Route 3, Beaverton, Oregon
Harry E. & Thelma L. Tucker	2540 S.W. Sunset Blvd., Portland 1, Oregon
Martha E. Tucker	Route 2, Gaston, Oregon
John & Marjorie Tufts	5555 N. Detroit, Portland 11, Oregon
Mr. Alfred Tuller	104 N.W. 112 th Ave., Beusonic Hgts., Port.1, Ore.
Mr. Jacob Tuller	1714 N.W. Walker Rd., Beaverton, Oregon
Mr. George C. Tuma	3637 S.W. Power Rd., Portland 7, Oregon
Charles H. Tunstall or Rilla Stock	1012 S.E. Lambert St., Portland 2, Oregon
Chas H. Tunstall Estate % Laura Ackley	Route 2 Box 331, Portland 10, Oregon
Mr. Andrew C. Tupper	Route 1, Cornelius, Oregon
LaVern F. & Margaret M. Tupper	Route 2, Gaston, Oregon
Mr. Wm. Turnbull, Jr., et al	2015 N.W. Flanders St., Portland 9, Oregon
Ralph A. & Beatrice V. Turner or Richard R. Cantrell	11645 S.W. 64 th Ave., Portland 19, Ore.
Mr. Richard H. Tusan	5657 N. Wilbur Ave., Portland, Oregon
Harold & Pearl Tuttle	1307 S.W. Broadway, Portland 1, Oregon
Fred & Elizabeth Tweeddale or Mr. John Eichenberry	13225 S.W. Roger Rd., Portland, Oregon
J.B. Twiford	Route 2, Hillsboro, Oregon
Mr. Joseph W. Twigg	Route 2 Box 358, Cornelius, Oregon
Thomas E. & Julia E. Twigg	Route 2, Gaston, Oregon
John Edward & Josephine E. Twigger	Route 1 Box 290, West Linn, Oregon
Clyde H. & Margaret E. Twiss	1265 S.W. 185 th , Aloha, Oregon
Mr. Bryan B. Tykeson or Mr. Robert J. Graves	Route 1 Box 408, Sherwood, Oregon
Charles & Lydia Tykeson or Mr. Theodore K. Kluser	Route 3, Sherwood, Oregon
Mr. Ray E. Tyner	7803 S.E. Thompson Rd., Portland 22, Oregon
Mr. Alfred Tyson	1037 E. Baseline, Hillsboro, Oregon

-U-

Beatrice I. & Walter V. Uhler	4315 S.W. 34 th Ave., Portland, Oregon
Mr. Chas. B. Uhlin	Glenwood, Oregon
Mr. Clifford C. Ulrich	Route 3 Box 98, Sherwood, Oregon
Anthony Joe & Mary Jane Ulsky or Felix & Veronica Ulsky	Rt. 1 Box 560, West Linn, Oregon
Stanley & Anna Umbras	Route 1 Box 353, West Linn, Oregon
Paul & B. Umland	Route 4 Box 241, Sherwood, Oregon
Anthony & Doris Unger % Hillsboro Blacksmith	Hillsboro, Oregon
Mr. Karl I. Unger	Route 5 Box 353, Hillsboro, Oregon
Maribell Unger	P. O. Box 1066, Portland 7, Oregon

Mr. Patrick J. Unger	Route 2, Cornelius, Oregon
Thelma Unger	2716 S.W. Hume St., Portland, Oregon
Union Central Life Insurance Co. or L.R. Davis	3822 N.E. 71st St., Portland, Oregon
Mr. Walter S. Unis	Box 404, Beaverton, Oregon
United States Department of Interior, Bureau of Land Management	1001 N.E. Lloyd Blvd., Portland, Oregon
Trust Department, U.S. Nat'l. Bank of Portland-Hillsboro Branch	Hillsboro, Oregon
Trust Dept., U.S. Nat'l. Bank of Portland	P. O. Box 4410, Portland 8, Oregon
Mr. Floyd Updyke	Star Route, Manning, Oregon
Lillian Uptegrove or Ivan C. & Laurene M. Franke	Route 1 Box 566, West Linn, Oregon

-V-

Henry & Johanna Vaandering	Route 1 Box 206, Forest Grove, Oregon
Emil C. & Emma Vahl	Route 1 Box 563, West Linn, Oregon
Harry M. & Bertina W. Valentine	Route 2 Box 478, Portland, Oregon
Ernest E. & Hazel R. Vallen	2305 S.E. 47 th Ave., Portland 15, Oregon
Mr. Wm. A. Van Lom	Route 2 Box 184, Cornelius, Oregon
Frank A. & Ella Vanaken	1904 21st Ave., Forest Grove, Oregon
Harold C. & Doris E. Van Alstein	Bridge Route, Box 65-D, Myrtle Point, Oregon
Mr. Albert L. Vanasche	Route 1 Box 305, Cornelius, Oregon
Joseph & Salma Vanaudenhaegen	Route 1, Cornelius, Oregon
J. Van Bergan	Box 67, Metzger, Oregon
Mr. Morris W. Van Billiard	650 N.W. 123rd Ave., Portland 1, Oregon
Mr. Kenneth Vance	2334 N.W. Westover Rd., Portland, Oregon
E. R. & Anna VanCleve	Route 4 Box 195, Sherwood, Oregon
Mr. Antone J. Vandecoevering	Route 2, Forest Grove, Oregon
Mr. Wm. J. Vandecoevering or Mr. Vincent Vandecoevering	Rt. 2, Forest Grove, Oregon
Geneva Vandegriff or Mrs. H.I. Averill	6516 S.W. 66 th & Mayo, Portland 19, Ore.
Mr. Adrian Vandehey	Route 2, Forest Grove, Oregon
Mr. Anthony F. Vandehey	Route 1, Cornelius, Oregon
Antone & Mary Vandehey	Route 1, Cornelius, Oregon
August J. & H. J. Vandehey	Route 2, Forest Grove, Oregon
Chas. & Agnes Vandehey	Route 2 Box 190, Forest Grove, Oregon
Dan & Leota Vandehey	Gaston, Oregon
Mr. Edw. J. Vandehey	Route 2, Forest Grove, Oregon
Mr. George P. Vandehey	Route 2, Forest Grove, Oregon
Gerald & Gertrude Vandehey	Route 1, Cornelius, Oregon
Mr. Howard J. Vandehey	Route 2 Box 405, Forest Grove, Oregon
Louis & Nellie Vandehey	Route 1, Cornelius, Oregon
Raymond & Nellie Vandehey	Route 2, Forest Grove, Oregon
Vincent & Pauline Vandehey	Route 2 Box 243, Hillsboro, Oregon
Mr. Albert Van DeMortele	Route 2, Cornelius, Oregon
Ignace & Pete Van Der Bom	3307 N. Williams, Portland, Oregon
Mr. Peter O. Vander Jack	Route 2 Box 398, Beaverton, Oregon
A.F. Vanderschuere	Route 4 Box 286, Hillsboro, Oregon
Mr. Albert F. Vanderzanden	Route 1, Hillsboro, Oregon
Andrew & Theresa Vanderzanden	Route 2, Forest Grove, Oregon
Edward & Madeline Vanderzanden	Route 2, Forest Grove, Oregon
Mr. Francis Vanderzanden	Route 1, Cornelius, Oregon
George & Grace Vanderzanden	Route 1, Cornelius, Oregon
H.J. Vanderzanden	Route 1, Banks, Oregon
Mr. James M. Vanderzanden	Route 1 Box 75, Cornelius, Oregon
Mr. John M. Vanderzanden	Route 1, Banks, Oregon
J. M. Vanderzanden or Cornelius Susbauer	Cornelius, Oregon
Louise M. Vanderzanden	Route 2, Forest Grove, Oregon
Martin & Anna Vanderzanden	Route 3 Box 601, Hillsboro, Oregon
M.J. & D. Vanderzanden	Route 1, Forest Grove, Oregon
Mr. Paul Vanderzanden	Route 2 Box 417, Forest Grove, Oregon
P. H. Vanderzanden	Route 2, Forest Grove, Oregon
Mr. Victor J. Vanderzanden	Route 1, Cornelius, Oregon
Mr. Walter Z. Vanderzanden	Route 1, Hillsboro, Oregon
Mr. Wilfred J. Vanderzanden	Route 1, Cornelius, Oregon
Mr. Wm. R. Vanderzanden	Route 2 Box 375, Forest Grove, Oregon
W. P. & Mary Vanderzanden	Route 2, Forest Grove, Oregon
Mr. Bernard H. Vandewater	7509 S.W. Florence Lane, Portland, Oregon
Mr. Charles Van Domelen	4125 N. Massachusetts, Portland 11, Oregon
F. Pearl Corey Van Domelen	Route 1, Cornelius, Oregon
John H. & Lena Van Domelen	Route 3, Hillsboro, Oregon
Mr. Robert Van Domelen	Route 1, Banks, Oregon
Mr. Clarence Van Dyke	Route 2, Forest Grove, Oregon
Mr. Cyril A. Van Dyke	Route 2 Box 219, Forest Grove, Oregon
Mr. Ervin A. VanDyke	Route 2, Forest Grove, Oregon

Mr. Frank Van Dyke	Route 2 Box 411, Forest Grove, Oregon
George & Ethel Van Dyke	Route 2, Forest Grove, Oregon
Mr. Howard Van Dyke	Route 1, Cornelius, Oregon
Joseph F. & Marjorie Van Dyke	Route 2, Forest Grove, Oregon
Mr. Julius J. Van Dyke	Carlton, Oregon
Ralph J. Van Dyke or Walter & Margaret Van Dyke	Route 2 Box 176, Forest Grove, Oregon
Mr. Raymond W. Van Dyke	Route 4 Box 306, Hillsboro, Oregon
Theo. & Frances Van Dyke	Route 2, Forest Grove, Oregon
Mr. John Vanebo	Gaston, Oregon
C.J. Van Gruensven	Route 2 Box 432, Hillsboro, Oregon
Antone & Annie Van Grunsven	Route 2, Forest Grove, Oregon
Mr. Bernard J. Van Grunsven	Route 2, Forest Grove, Oregon
E.L. Van Kleek, et al, or Alden O. Oleson	Route 1 Box 904, Beaverton, Oregon
Bertha VanLom	4915 N.E. Grand Avenue, Portland, Oregon
Iola A. Van Loo	Star Route, Gales Creek, Oregon
Jacob & Grace VanLoo	Star Route, Gales Creek, Oregon
Julius A. & Virginia Van Loo	Route 2, Gaston, Oregon
Mr. Sylvester A. VanLoo	Route 2, Forest Grove, Oregon
Mr. Ray VanLoon or Mr. Herman Leben	Route 3 Box 184 A, Tigard, Oregon
Mr. John Wm. Van Mooock	Route 3, Hillsboro, Oregon
August & A. Van Poucke	Route 4 Box 370, Sherwood, Oregon
Mr. Lester Van Sant	Route 2, Hillsboro, Oregon
Sanford E. Van Scoy, Estate	Route 1 Box 531, West Linn, Oregon
Mr. Enos S. Vanzant	9312 S.W. 82nd Ave., Portland 19, Oregon
Oral Varley	Star Route, Buxton, Oregon
Mr. Dale K. Varner	Route 1 Box 813, Tigard, Oregon
Olive & E. L. Vasbinder	3330 S.E. 53rd Ave., Portland 6, Oregon
William L. & Margaret L. Veelman	Route 1 Box 362, West Linn, Oregon
Mr. Stewart A. Ver Berkmoes	Star Route, Gales Creek, Oregon
Wm. A. & Petronella Verboort	Route 2, Forest Grove, Oregon
A.E. & Antonia Verdegan	Route 2, Hillsboro, Oregon
Mike & Eva Verlicak	Route 1 Box 169, Hillsboro, Oregon
Susie Versteeg	Route 5 Box 160, Hillsboro, Oregon
Farrell O. & Vera R. Veteto	11531 S.W. Lesser Rd., Portland 19, Oregon
Charley & Mary Viaene	Route 1 Box 27, Sherwood, Oregon
Ninga J. Viaene	1345 S.E. Bidwell, Portland, Oregon
Mr. Louis J. Vick	Route 1 Box 394, Sherwood, Oregon
Albert & Roberta Vincent	Route 3 Box 187, Tigard, Oregon
F.M. & Lydia Vincent	4627 S.E. 49th Ave., Portland, Oregon
Solamon S. Vincent	Route 1 Box 91 B, Aloha, Oregon
T.R. Vislisl	4107 Gable Lane, Portland, Oregon
Mr. Carl Voges	Route 4, Hillsboro, Oregon
Leslie N. Voit	Star Route, Buxton, Oregon
Hazel & Paul Volpp	Route 3, Hillsboro, Oregon
Ray & Florence Voorhees	Route 2, Hillsboro, Oregon
Joseph A. & Ottilie C. Voss, Albert A., Ivy M., & Eda J. Voss or Mabel L. Smith	Route 2 Box 21-A, Sherwood, Oregon
Harold & Bertha Vredenberg	Box 325, Greenview, California
Mr. Carl Vreeland	Route 2, Tigard, Oregon
Matt & Mary Vrlicak	1835 N.W. 23rd Pl., Portland, Oregon
Mr. Albert S. Vuylsteke	Route 2, Cornelius, Oregon
Omer & Alma Vuylsteke	Route 2, Cornelius, Oregon
Remi Vuylsteke	Route 2, Forest Grove, Oregon
Theresa Vuylsteke	Route 2 Box 270, Forest Grove, Oregon

-W-

George H. Waale or Charles S. Camplan	2100 S.W. Jefferson St., Portland 1, Oregon
Lynn & Viola Waber	Route 5, Hillsboro, Oregon
Elna Wachline	20375 W. Baseline Rd., Aloha, Oregon
Eugene Waddell	Route 1, Sherwood, Oregon
George C. & Ida Wade	Route 2, Gaston, Oregon
Harold G. Wade	Route 2, Gaston, Oregon
Mike Jr. & Elizabeth Waefler	5852 S.W. Nevada Court, Portland 19, Oregon
Frank Wager	Route 1 Box 16, Sherwood, Oregon
Glen & Ida Wagner	1900 S.W. 192nd Ave., Aloha, Oregon
Vern & Beulah Wagner	Route 1 Box 113, Newberg, Oregon
Howard T. Wahl	Route 1 Box 206, Forest Grove, Oregon
Charles V. Wahlberg	Route 4 Box 243-A, Hillsboro, Oregon
Clarence J. Waibel	Route 3, Hillsboro, Oregon
Frank & Mary Waibel	Route 2, Cornelius, Oregon
Frank & Maxlea Waibel	Route 2 Box 152, Yamhill, Oregon
Lawrence H. Waibel	Route 4 Box 160, Hillsboro, Oregon

Raymond & Beatrice Waibel	Route 3, Hillsboro, Oregon
William & Mary A. Waibel	Route 4, Hillsboro, Oregon
B.S. & Alice Wakefield	Route 2 Box 702, Beaverton, Oregon
Russell & Lucille Walbridge	Route 1 Box 282, Tigard, Oregon
Morris & Jane Walgraeve	Route 4, Sherwood, Oregon
Richard & Katherine Walgraeve or W.H. Karle	Route 4 Box 176, Sherwood, Oregon
Delmar A. Walgreave	Route 4, Sherwood, Oregon
Edith Walker	2332 "B" Street, Forest Grove, Oregon
Jane T. Walker	Route 2 Box 325, Portland 9, Oregon
John D. & Edith W. Walker	Route 2 Box 53, Yamhill, Oregon
Louis L. Walker	13985 S.W. Farmington Rd., Beaverton, Oregon
Margaret E. Walker	Route 2, Yamhill, Oregon
Marshall V. Walker	Route 1 Box 229 D, Forest Grove, Oregon
Thomas R. Walker	Route 3 Box 297, Sherwood, Oregon
William Walker	Route 2 Box 94, Hillsboro, Oregon
Wyn L. & Mary E. Walker	Route 1 Box 126-A, Sherwood, Oregon
W. Harold Walker	11620 S.E. Linwood Ave., Portland, Oregon
Howard M. Wall	2417 S.W. 16 th Ave., Portland, Oregon
Lew & Pearl Wallace	2670 S.W. Corona, Portland, Oregon
William Wallace	8407 S.W. Cashmur Lane, Portland, Oregon
Elmer R. & Marion Wallen or Kenneth C. Swan	4747 S.W. 26 th Dr., Portland 19, Oregon
Harold E. Waller	2515 E. Pacific Ave., Forest Grove, Oregon
Siguard & Ruth Wallin	Gaston, Oregon
John Wallnofer	Route 1 Box 296 A, Cornelius, Oregon
L.A. & Leslie E. Walrod or Boyd E. & Vera O. Wilkes	Route 1, Scappoose, Oregon
Laurence, Louis & Bertha Walsh	Route 3 Box 33, Molalla, Oregon
C.R. Walstrom	Route 1 Box 446, Beaverton, Oregon
Charles S. & Eula M. Walta	Route 1, Gaston, Oregon
Charles Walter	Route 3, Hillsboro, Oregon
Edward & Bert Walter	Route 3 Box 505, Hillsboro, Oregon
A.J. & Edna Walters	Route 2, Gaston, Oregon
Bertha Walters	4385 S.W. 175 th Ave., Aloha, Oregon
Charles E. Walters	334 N. 4 th St., Hillsboro, Oregon
Earl & Virginia Walters	5100 N.W. 137 th Ave., Portland, Oregon
Edna D. Walters	Route 2 Box 17, Gaston, Oregon
Fred Walters	Route 4 Box 143, Hillsboro, Oregon
Mr. L.W. Walters	Route 1, Gaston, Oregon
Mabel C. Walters	Route 1 Box 139, Sherwood, Oregon
Wesley & Hester Walters	Route 1 Box 37 A, Gaston, Oregon
Carl & Rosa Walther	6401 S.W. Macadam Ave., Portland 1, Oregon
Mara Walwyn	6940 S.W. Childs Rd., Oswego, Oregon
Earl W. Wambaugh	Route 2 Box 376, Cornelius, Oregon
Ralph C. Wambaugh	Route 1 Box 243, Banks, Oregon
J.R. & Zena Bell Wanker	% Medical Spring Stage, Baker, Oregon
John & Dora Wanker	Route 1 Box 408, West Linn, Oregon
Walter John Wanker	Route 1 Box 416, West Linn, Oregon
Elbert P. & Florence I. Ward	% Melco Landing, Kernville, Oregon
Elida J. Ward	Route 1 Box 894, Beaverton, Oregon
George D. & Winifred J. Ward	4941 S.W. 26 th Dr., Portland, Oregon
Glen & Amy Wark	Route 1 Box 184, Sherwood, Oregon
Clyde K. Warne	773 Peralta Ave., Berkeley, California
Elsie M. Warnstaff	2380 N.W. Thurman St., Portland 10, Oregon
Charles & Mary Warren	Route 1, Gaston, Oregon
George E. Warren	Route 1 Box 184, Forest Grove, Oregon
George O. Warren	Route 1 Box 350 W, Forest Grove, Oregon
James R., Jr. & Lillian L. Warren	6740 S.W. 52nd Ave., Portland, Oregon
John & Mary Warren or Kenneth J. Siler	1510 S.W. Brookwood Ave., Hillsboro, Oregon
Robert R. & Lenora Warren	7135 S.W. 46 th Ave., Portland 19, Oregon
Jean K. Warrens	Star Route, Forest Grove, Oregon
Charles E. Waters	Route 2 Box 814, Beaverton, Oregon
Joan Waters	Route 2, Hillsboro, Oregon
Margaret Watnee or W.F. Heckman	Route 2 Box 44, Hillsboro, Oregon
Elijah & Marion Watson	Route 3 Box 278, Sherwood, Oregon
Mary Watson or Mrs. Mary Scofield	Star Route, Buxton, Oregon
David & Marie Watts	Route 2 Box 249, Hillsboro, Oregon
Paul Watts or Samuel Hanson	Star Route, Buxton, Oregon
Lee M. Waugaman	P. O. Box 420, McMinnville, Oregon
C.B. & Edith Weaver	Route 1 Box 106, Newberg, Oregon
Kenneth E. & Leona H. Weaver	6217 Hillcrest Dr. S.W., Tacoma 99, Wash.
Otho & Eva Weaver	Route 1 Box 107, Newberg, Oregon
Mr. Robert A. Weaver	Route 2 Box 221, Hillsboro, Oregon
Roy P. & Bertha Weaver or Leo Mandel	Route 4 Box 56, Sherwood, Oregon
W.C. Weaver or J.R. Gibson	P.O. Box 87, North Plains, Oregon

Daniel G. & Florence Webb
 Anna Weckert
 Arthur T. & Francis Weding
 L. J. Weichbradt
 Ewald H. & Anna Weichbrodt
 Woodrow W. & Margaret Weidner
 Edith Weik, et al
 Hugh L. Weik
 Percy P. Weik
 J.S. Weiman
 Harold Weisenbach
 Olive May Weisenback
 A. E. Wellman
 Bert & Anna Wells
 Charles O. Wells
 E. R. Wells
 Richard G. & Josephine E. Wells
 Ward W. & Mabel C. Wells
 G. C. Wendland
 Joseph P. Wendling
 Mr. John E. Wendte
 George F. Wengel
 Betty Wenger, et al
 George Norman Wenzel, Sr. or George Norman Wenzel, Jr.
 Charles H. Werner
 Charles P. & Anna S. Werner
 Donald E. Werner or Bert G. Brockway
 Eugene & Katherine Werner
 Fred, Gottlieb, Daniel & Inez Werre
 Earl L. & Cynthia L. Wertz % Arcady Press
 G.L. & Alice Wesling
 Bertha Wespecher
 Charles B. West
 Richard & Joan L. Westcott
 Western Machinery Corporation
 Western Oregon Conference Ass'n. 7th Day Adventists
 John L. Westfall
 Max Westhoff Estate % Marie W. Elkins
 Mr. Alfred Weston
 West Side Investment Co. % J.J. McCarthy
 West Slope Home Builders
 Walter W. & L. Dorothy Wetle
 Clair Wetzal
 Theodore J. Wetzal, or Mrs. Mary Wetzal
 Hubert & Vida M. Whaley
 Violet Whedon
 John Paul Wheeler
 Charles H. & Edna R. Whitaker
 Gertrude Whitaker or Mrs. Merle Hanson
 Charles White
 Elsie White
 E.G. White or Jean Morrison
 Henry E. White
 Lyle & Alta White
 L.J. White
 Melvin E. White
 Orrin W. & Gertrude O. White
 Wesley L. White
 William White
 Leslie Whiteman
 Mark W. Whiteman
 John M. & Carolyn W. Whiteside
 Ralph T. Whitlock
 Jennie & Traverse Whitman
 Floyd Whitmore
 Herman Whitmore
 Kenneth & D.E. Whitmore
 L.M. & J.H. Whitmore
 Mervin & Jessie J. Whitmore
 Dudley B. & Margaret C. Wiard
 Don H. Wick
 John O. Wick
 C.C. & Clara Wickware
 Route 2 Box 338, Portland 9, Oregon
 824 N. Commercial St., Salem, Oregon
 Glenwood, Oregon
 Route 2, Beaverton, Oregon
 Route 2, Cornelius, Oregon
 3740 S.W. Jerald Ct., Portland 19, Oregon
 473 S. 1st St., Hillsboro, Oregon
 Route 2 Box 1022, Beaverton, Oregon
 Route 2, Hillsboro, Oregon
 528 Public Service Bldg., Portland 4, Ore.
 Route 1, Hillsboro, Oregon
 Box 252, Aloha, Oregon
 Route 2, Cornelius, Oregon
 North Plains, Oregon
 P. O. Box 176, Forest Grove, Oregon
 Route 4 Box 327, Sherwood, Oregon
 2435 S.W. Bertha Blvd., Portland, Oregon
 Route 1, West Linn, Oregon
 Route 3, Sherwood, Oregon
 5770 S.W. 185th Ave., Aloha, Oregon
 Route 1, Hillsboro, Oregon
 Route 1 Box 658, Beaverton, Oregon
 Route 1 Box 236, Newberg, Oregon
 4003 N. Albina, Portland, Ore.
 407 E. Jackson, Hillsboro, Oregon
 5815 S.E. 49th Ave., Portland, Oregon
 411 S.W. 4th Ave., Portland, Oregon
 Route 3 Box 332, Portland 1, Oregon
 Route 4 Box 295, Sherwood, Oregon
 3214 S.E. 31st Ave., Portland, Oregon
 7235 S.W. Burlingame, Portland 1, Oregon
 2722 W. 156th St., Gardena, California
 10260 N.W. Cornell Rd., Portland 1, Oregon
 8222 S.W. Chestnut Dr., Portland 19, Oregon
 1035 S.E. 9th Ave., Portland, Oregon
 Route 2, Gaston, Oregon
 Route 1, Scappoose, Oregon
 7456 N. Wayland, Portland, Oregon
 Route 2 Box 195, Sherwood, Oregon
 Portland Trust Bldg., Portland 4, Oregon
 311 Lumberman's Bldg., Portland, Oregon
 225 S.W. California St., Portland, Oregon
 Route 3 Box 267, Sherwood, Oregon
 Route 4 Box 425, Sherwood, Oregon
 3106 S.W. Bertha Beaverton Hwy., Portland, 19, Ore.
 Metzger, Oregon
 438 N.E. 26th, Portland, Oregon
 9319 S.E. Division St., Portland 66, Oregon
 Route 2 Box 594, Astoria, Oregon
 Box 94, Glenwood, Oregon
 Route 3 Box 279, Hillsboro, Oregon
 2904 S.E. Hawthorne, Portland, Oregon
 11740 S.W. Barbur, Portland 19, Oregon
 1245 Hillcrist, Corvallis, Oregon
 Route 1 Box 244, Banks, Oregon
 Route 2, Gaston, Oregon
 Route 1 Box 9, Rainier, Oregon
 Route 1 Box 123, Scappoose, Oregon
 Route 2 Box 449, Tigard, Oregon
 Glenwood, Oregon
 Manning, Oregon
 4600 S.W. West Rd., Oswego, Oregon
 Box 4252, Dallas 8, Texas
 Route 2 Box 54, Hillsboro, Oregon
 Route 5, Hillsboro, Oregon
 Route 2 Box 187, Hillsboro, Oregon
 Route 5, Hillsboro, Oregon
 Route 5, Hillsboro, Oregon
 Route 5, Hillsboro, Oregon
 5107 S.E. Bush St., Portland, Oregon
 Route 4, Hillsboro, Oregon
 Metzger, Oregon
 Gaston, Oregon

William H. Widemann or Lyle H. Cobb	Box 237, Beaverton, Oregon
Thomas A. & Mary M. Wien	Route 2, Gaston, Oregon
Arthur W. & Eileen F. Wilcox	Route 1 Box 34, Hillsboro, Oregon
George R. & Mary Belle Wilcox	Box 155, Gaston, Oregon
Gilbert & Lydia Wilcox	Route 1 Box 359, West Linn, Oregon
Kenneth & Evelyn Wilcox	430 N. 4 th , Hillsboro, Oregon
Theo. B. & Elizabeth M. Wilcox	804 Wilcox Bldg., Portland 4, Oregon
F. J. Wilde or Mrs. George Ross Larsen	629 13 th Ave., Anchorage, Alaska
William & Marie M. Wilde	Route 2 Box 321, Portland 10, Oregon
Charl L. Wilder	Route 1 Box 79, Gaston, Oregon
F. L. Wiley	Route 1 Box 49, Parksdale, Oregon
Richard H. & Lois W. Wiley	520 N.W. Fliedner Bldg., Portland, Oregon
Robert & Rubie A. Wiley	9209 N. Milne Ave., Portland 3, Oregon
Ernest Wilfert	Route 4 Box 244 A, Hillsboro, Oregon
Frederick S. & Wilma C. Wilhelm	5903 S.E. 14 th Ave., Portland 2, Oregon
Charles Emil Wilhelms	14980 S.W. Division, Beaverton, Oregon
Ernest & Gertrude Wilke	Route 1 Box 110, Sherwood, Oregon
Cecil Wilkes or Lou Weathers or W.L. Rilling	945 Brookwood, Hillsboro, Oregon
Diana Wilkes or Mary C. Jones	1705 S.E. 41st Ave., Portland, Oregon
Oliva & Charles Wilkins	Route 1 Box 11, Aloha, Oregon
T.M. & Reta C. Wilkins	9135 N. Chase, Portland, Oregon
Alice Wilkinson	1538 30 th Ave., San Francisco, California
D. F. Willford	Route 1, Cornelius, Oregon
Jess Willhite	Glenwood, Oregon
Ann Williams	6112 S.E. 84 th Ave., Portland, Oregon
Arthur H. & Esther O. Williams	4900 S.W. Garden Home Rd., Portland 19, Ore.
B.O. & Ethel Williams	4703 S.W. 47 th Ave., Portland 19, Oregon
Carl R. Williams	Route 2 Box 964, Beaverton, Oregon
C. D. & N. Williams	Gaston, Oregon
C. D. & N. Williams or Ronald Vandehey	Gaston, Oregon
D.D. & Irene Williams	6365 S.W. 185 th Ave., Beaverton, Oregon
Edward R. & Julia Williams	Route 1, Gaston, Oregon
F. B. & Lula M. Williams	Route 3, Sherwood, Oregon
Glen A. Williams	Route 1 Box 179, Gaston, Oregon
Mr. G. C. Williams	716 Cestella St., Walla Walla, Washington
John E. & Clara Williams	Gaston, Oregon
Mr. J. L. Williams or John W. Fruin	Route 1, Gaston, Oregon
J. W. Williams	Route 1, Cornelius, Oregon
Kenneth S. Williams	4325 S.W. 96 th Ave., Beaverton, Oregon
P. S. Williams	Glenwood, Oregon
Richard A. Williams, et al	Route 1, Gaston, Oregon
Russell P. & Helen E. Williams	3227 N.E. 63rd Ave., Portland 13, Oregon
Wayne J. Williams or Emma Williams	Route 1, Forest Grove, Oregon
W.W. & Ella Williams	Route 1 Box 37, Banks, Oregon
Eldon L. Williamson	Route 2 Box 720, Beaverton, Oregon
Shirley Willis or Shirley Cox	Route 1 Box 519, West Linn, Oregon
Victor W. Willis	Route 1 Box 219 A, Gaston, Oregon
Frank & Ruth Willman	Box 1173, Trona, California
James & Betty M. Willock	5100 S.W. Richardson Dr., Portland, Oregon
Donald F. Wills or Donald Clark	Glenwood, Oregon
Erwin T. Wills	Route 2 Box 339, Tigard, Oregon
Howard Eugene & Katherine Veronica Wills	8070 S.W. Valley View, Portland, Oregon
John H. & Myrtle A. Wills	Route 1 Box 423, West Linn, Oregon
Harvey & LaVerne Willworth	6349 N.E. 27 th Ave., Portland 11, Oregon
Ada B. Wilson	Star Route, Forest Grove, Oregon
Anna V. Cox Wilson	Star Route, Gales Creek, Oregon
Clarence H. Wilson	Route 2 Box 123, Cornelius, Oregon
Cyril Wilson	Route 1 Box 796, Tigard, Oregon
C. A. Wilson or Lyle E. & Margaret Geiger	Route 2 Box 403, Portland 10, Oregon
Edward S. Wilson	Route 2, Forest Grove, Oregon
Edwin K. Wilson	Route 3 Box 288 A, Sherwood, Oregon
E.D. & Mabel Wilson	Route 2, Forest Grove, Oregon
James B. Wilson	Box AA, Grays River, Washington
Loel F. & Peggy A. Wilson	Route 1 Box 367, Oswego, Oregon
L.E. Wilson or Theron Johnstun	Route 1 Box 87, Rainier, Oregon
Phreda Wilson	2212 19 th Ave., Forest Grove, Oregon
Ralph & Margie Wilson	13710 N.W. Millcreek Dr., Portland 1, Ore.
R. Y. & C. O. Wilson	Route 2 Box 290, Newberg, Oregon
Wendall B. Wilson	Route 2 Box 218, North Bend, Oregon
W. Wilson or Arnold L. Wistrand	6815 S.W. 170 th Ave., Aloha, Oregon
Robert O. & Bette Windes	5121 S.W. 26 th Dr., Portland 19, Oregon
C.R. Windolph	1737 S.W. Morrison St., Portland, Oregon
Herman Windolph	826 S.W. 21st, Portland, Oregon

Mildred Windolph	1950 N.W. Walker Rd., Beaverton, Oregon
Sello Ann Wineberg or William J. Wineberg	Route 1 Box 1280, Vancouver, Washington
George B. & Leona A. Winer	Route 1 Box 402-C, West Linn, Oregon
Graydon D. Wing	Route 3, Beaverton, Oregon
H. J. Winker	P. O. Box 52, Gladstone, Oregon
Frank Winner	Route 1, Gaston, Oregon
H.K. & Lulu Winner	Gaston, Oregon
Fred J. & Kate Winningham	2637 N.E. Clackamas, Portland, Oregon
John & Edith Winter or Mrs. Jack Winters	7200 S.W. Childs Rd., Oswego, Oregon
John & Ethel Winter	Route 3 Box 190 B, Hillsboro, Oregon
Julius & Mildred Winterfield	Route 2 Box 302, Forest Grove, Oregon
Beryl Winters or Alta Carstens	Banks, Oregon
Beryl Winters, et al	Route 1, Banks, Oregon
Ellis A. & Mabel L. Winters	Route 3, Sherwood, Oregon
Helen Winters	Route 2, Sherwood, Oregon
Lester & Lucille M. Winters	Route 3, Sherwood, Oregon
Roscoe D. Winters	Route 3 Box 69, Tigard, Oregon
R. D. Winters	Route 3 Box 147, Sherwood, Oregon
Albert Wise	Forest Grove, Oregon
George Wise	Route 1, Gaston, Oregon
H. C. Wise	Star Route, Buxton, Oregon
Hazel Wiseman	1603 N. Colfax, Portland, Oregon
Oscar P. & Edith Wiseman	Route 2 Box 213 A, Gaston, Oregon
Mr. Chas. D. Michaelson or Braden Copper Co.	Santiago, Chile, South America
Wesley H. & Fern C. Wiseman	Route 2 Box 362-A, Portland, Oregon
Alfred & Lois Wismer	14715 N.W. Laidlow Rd., Portland, Oregon
Carl & Tillie Wismer	Route 3 Box 326, Portland 1, Oregon
J. J. Wismer, et al or Everett C. Dixon	Route 4 Box 255, Hillsboro, Oregon
Raymond & Allen Wismer	Route 3 Box 327 B, Portland 1, Oregon
Richard A. & Bernice Wismer	Route 3 Box 327, Portland 1, Oregon
O. L. Withrow	5605 N.E. 59 th Ave., Portland, Oregon
Geo. H. & Rhoda Withycombe	Route 1 Box 63, Gaston, Oregon
Harry Withycombe or Mrs. Sue Withycombe	Eureka, Montana
R. A. & Florence Withycombe	Route 5, Hillsboro, Oregon
Wm. & Dora Withycombe	Route 1 Box 71, Gaston, Oregon
George & Lena Witte	Route 4 Box 431, Sherwood, Oregon
George J. & Edna I. Woell	Gaston, Oregon
Joseph & Cecilia Woerndle	McKay Bldg., 407 S.E. 3rd Ave., Port. 4, Ore.
Edwin B., Jr. & Betty L. Woertendyke	6414 S.W. 46 th Ave., Portland 19, Oregon
Edward & Bertha Wohlschlegel	Route 1, Newberg, Oregon
John J. Wojcik or Creed V. Brattair	2935 N.E. 28 th Ave., Portland 12, Oregon
Edna Wolf	5811 S.W. Oleson Rd., Portland 19, Oregon
Harland A. & Dorothy O. Wolf	3300 S.W. Bertha Beaverton Hwy., Port.19, Ore.
Mr. Paul T. Wolfe	Route 3 Box 956 C, Beaverton, Oregon
M.J. or W.J. Wolfer	10400 N.W. Leahy Rd., Portland 1, Oregon
Lawrence Wolfinger or Henry J. & Theresa M. Federholzner	Rt.1 Box 164, Sherwood, Oregon
Hilary E. Wolford	Star Route, Banks, Oregon
Mr. Clarence J. Wollertz	Route 2 Box 357, Oregon City, Oregon
Mr. Arthur Wood	2207 N.E. 18 th Ave., Portland, Oregon
Bess Delnars Wood	Route 3, Sherwood, Oregon
Henry H. & Muriel M. Wood	4017 S.W. Altadena Ave., Portland 1, Ore.
Irma & C. Wood	Route 2 Box 50, Hillsboro, Oregon
Mr. Lester J. Wood	13424 N.W. Glenridge Dr., Portland 1, Ore.
Marian Warne Wood	11744 S.W. Barbur Blvd., Portland 19, Ore.
Owen H. & Mary R. Wood	Route 1 Box 330, West Linn, Oregon
Mr. Raymond L. Wood	Route 1 Box 286, Forest Grove, Oregon
Mr. Wm. B. Wood	Route 1 Box 194 A, Beaverton, Oregon
R.J. & Grace Woodman	Route 1, Gaston, Oregon
Guy A. & Annie C. Woods	1121 Selling Bldg., Portland 5, Oregon
Joseph H. & Carmen Woods or Elodee V. Davis	Route 2 Box 421, Portland 10, Oregon
E. E. Woodward	Route 2 Box 259 C, Hillsboro, Oregon
D. G. Woolen	Route 1, Banks, Oregon
Harold E. & Lola L. Wooley	6832 S.W. 52nd Ave., Portland 19, Oregon
Daniel B. Winifred Wooten	Hillsboro, Oregon
Dale & Verne Worley	840 S.W. Gaines Rd., Portland, Oregon
Maud Worthington	Route 1 Box 359, Oswego, Oregon
Millard Worthington	Gales Creek, Oregon
Ralph Worthington Estate % Mrs. C.W. Lombard	P. O. Box 288, Pasco, Washington
Mr. John L. Worthley	Route 1 Box 717, Tigard, Oregon
Stephen & Lillian M. Wozniak	Route 2 Box 269-A, Sherwood, Oregon
Catherine Wren Estate % Mr. James W. Powell	3710 N.E. 32nd Pl., Portland 12, Oregon
Anna M. Wright	Route 1 Box 579, Aloha, Oregon
James E. Wright	3904 Farmington Rd., Beaverton, Oregon

Mable Wright or F. Donnelly
Nathan O. & Mildred Wright
Nellie G. Wright or E. G. Denny
R. W. Wright
Mr. Charles D. Wyatt
Emil & Eugenia Wyffels
Mr. Paul L. Wyffels
Mr. Jacob Wyss
W. E. Wyttenberg

Route 3 Box 296, Sherwood, Oregon
Route 1 Box 734, West Linn, Oregon
10245 S.E. Denny Rd., Beaverton, Oregon
1631 N.W. Thurman, Portland, Oregon
171 N. Dennis Hillsboro, Oregon
Route 4, Hillsboro, Oregon
Route 1, Cornelius, Oregon
Route 2 Box 553 B, Beaverton, Oregon
2000 Denney Rd., Beaverton, Oregon

-Y-

William D. & Joanne Yager
John & Lela Yates
Mr. Fred Yeager
Ernest & Jeanette L. Yelovich
Mr. Harry Yeomans
Porter W. Yett
O.C. & O.C. Yocom, Jr. & Sr.
William A. & Francis Yoemans

6433 S.W. Dickenson St., Portland 19, Ore.
Route 3, Sherwood, Oregon
Route 2, Hillsboro, Oregon
6529 S.W. 46th Place, Portland 19, Oregon
2005 8th Ave., West Linn, Oregon
6500 N.E. Ainsworth, Portland, Oregon
Route 2, McMinnville, Oregon
P. O. Box 73, Willamette Sub. Station,
West Linn, Oregon
Route 3 Box 1006, Beaverton, Oregon
6303 S.W. Hillsdale Ave., Portland 19, Ore.
1903 S.E. 26th Ave., Portland 15, Oregon
Route 3, Hillsboro, Oregon
Route 1 Box 365, Tigard, Oregon
4517 S.W. 39th Ave., Portland, 19, Oregon
8505 S.W. Mayo, Portland 19, Oregon
Route 4 Box 200, Sherwood, Oregon
Route 3 Box 285, Sherwood, Oregon
266 W. Main, Hillsboro, Oregon
Route 2 Box 402, Forest Grove, Oregon
Route 4 Box 360, Hillsboro, Oregon
Route 1 Box 139, Hillsboro, Oregon

J. A. York
George S. & Helen F. Yost
C.J. & Gorda Younce or Val Provost
Emily E. Young or Emily Robb
George & Nellie Young
Janet V. Young or E.H. Cullen
L. W. Young
William R. Young
James A. Youngblood
Abe Yungen
Mike & Rose Yunker
Pete Yunker
John & Anna Yurkovich

-Z-

O. B. Zach
G.E. Zagelow or Mrs. Eola Van Winkle
Mr. John Zaiger
Ruth L. & Mary Zednik
Frank & Mary Zell
Robert & Kate Ziak
Emery N. Zidell
Milburn Ziegler
Ethel F. Zimmerman or Carolyn Jean Larson
E. O. & Cecile F. Zimmerman
Glenn R. & Marjorie F. Zimmerman
Walter E. Zimmerman, George B. Zimmerman or
Mary Zimmerman
W. A. & Bessie B. Zimmerman
Mr. Paul D. Zinke
Martin Zirmer, Jr.
John & Jennie Zitzman
Alice G. Zivney
W. H. Zivney
Mr. Herman Zoet
Mr. John Zoller, et al
Helen I. Zuber
T.P. Zucher
Alfhild Zumwalt
Donal H. Zumwalt
Edwin A. Zurbrugg
Otto & Alma Zurbrugg
Eva Zurbuchen
Ernest Zurcher
George Zurcher
Paul & Tillie Zurcher
Sophia Zurcher
H. Zwald or Werner & Eleanor Zwald
Rosa Zwald or M. H. Carley
Mr. Albert Zwiener

9065 S.W. Rambler Lane, Portland, Oregon
Route 1, Gaston, Oregon
Route 1, Gaston, Oregon
Route 1 Box 787, Tigard, Oregon
Route 3 Box 315, Sherwood, Oregon
Route 4 Box 506, Astoria, Oregon
8215 S.W. Fairway Dr., Portland 1, Oregon
Route 1 Box 92, Newberg, Oregon
Route 2, Yamhill, Oregon
Route 2, Yamhill, Oregon
1802 S.E. Mulberry Ave., Portland 22, Ore.
Route 1, Forest Grove, Oregon
515 S.E. 71st Ave., Portland 16, Oregon
Route 1, Gaston, Oregon
1928 S.E. 43rd Ave., Portland 15, Oregon
4225 N.W. 174th Ave., Portland 1, Oregon
Route 1 Box 350, West Linn, Oregon
18810 S.W. Stafford Rd., Oswego, Oregon
Route 1 Box 30, Aloha, Oregon
11473 S.W. Riverwood Rd., Portland, Oregon
5631 S.W. Hamilton St., Portland, Oregon
Box 266, Forest Grove, Oregon
Route 1, Forest Grove, Oregon
Route 1 Box 197, Forest Grove, Oregon
Route 2 Box 382 A, Portland 10, Oregon
Route 2 Box 348 B, Portland 10, Oregon
5161 S.W. Bertha Beaverton Hwy., Portland 19, Ore.
Route 1 Box 51, Hillsboro, Oregon
Route 1, Gaston, Oregon
831 S.W. Evans St., Portland 1, Oregon
Route 1 Box 200, Hillsboro, Oregon
7817 S.W. Elmwood Dr., Portland 16, Oregon
7112 S.W. 60th Ave., Portland 19, Oregon
Route 3 Box 463, Tigard, Oregon

That all of said registered notices, addressed as tabulated in the preceeding finding, which addresses were secured from the records of the County Assessor and Tax Collector of the County in which the property is located, were apparently delivered to the addressee by the Post Office Department except those hereinafter tabulated, which were returned by the Post Office Department bearing a notation as to the reason for non-delivery as shown by the statement following the name:

Mr. George Aaris	Unclaimed
S. Eugene & Doris M. Allen or Mrs. Glenn Ogilvie	Address Unknown
Mr. Eugene Allwen	Unclaimed
Thomas C. Ammons or Annice Hardesty	Unclaimed
Mr. Ralph A. Anderson	Unclaimed
Mr. Elbert Andrews	Insufficient address
B. F. & Lelia Baker % W. G. Brown	Unclaimed
Mr. Ralph Barber	Deceased
Harold G. & Mary A. Barrow	Unclaimed, Unknown
Clifford & Hazel Beeler	Unclaimed
Gertrude R. Bellis	Unclaimed
Martha Bennett	Unclaimed
Mr. Charles Edward Bernard	Unclaimed
Jesse E. & Florence E. Blazer	Unclaimed, Unknown, insufficient add.
Mary E. Blum	Unclaimed
Mr. Albert Borwick	Moved, left no address
Louie Boy	Unclaimed
Mr. Gerald L. Brant	Moved, left no address
Mr. A. E. Brettauer	Moved to Germany, unable to forward
Paul Marvin & Barbara Brown	Unclaimed
Mr. Walter M. Brown	Unclaimed
Chas & Clara Brownson	Unclaimed
Mr. Charles A. Buckmiller	Unclaimed
Mr. Hackley L. Burton	Not called for
A. F. & Cora Callaway	Unclaimed
W. R. Caughran, Jr.	Moved, left no address
Vechel & Waivie Childress	Moved, left no address
Mr. Joseph Connell	Deceased
Mr. Arthur Cooley	Unknown
Harry L. Cooper	Unclaimed
Mr. Levi Corbin	Deceased
Mr. Lloyd J. Couch	Moved, left no address
Phyllis Etta Criss or Dale D. Bray	Unclaimed
Mr. Geo. W. Cross	Moved, left no address
H. A. & Thelma C. Crouch	Unclaimed, Unknown
Mr. Joseph Cseh	Unclaimed, Unknown
Olga H. Curtis	Unknown
Mr. Donald C. Dasher	Unknown
Mr. Lawrence Davis	Unclaimed
Mr. William C. Dietz	Unclaimed
R. Z. & Emille Duke	Unclaimed
Ida Drake	Unclaimed
Mr. W. Durst	Unclaimed
Mr. Joseph M. Edgar	Unknown, For better address
Martin & Magdalene Ernst	Unclaimed
Mr. Laurence E. Fallos	Moved, left no address
Mr. Alvie M. Fielda or Chas. K. Cochran	Unclaimed
Mr. Edmond Fiene % Fink	Unclaimed
Mr. Raymond Franske	Unclaimed
Anna Olson Franson	Moved, left no address
Mr. Harvey C. Fullerton or Robert D. Mentzer	Unclaimed
Mr. Perry C. Gabbert	Unknown
L. L. Ganger	Moved, left no address
C. O. & Margaret Gibbs	Unclaimed
Mr. Harold Glover	Moved, left no address
Mr. H. B. Goechner	Unknown
Mr. R.W. Graham	Moved, left no address
Charles L. & Arvene J. Kugler or Mrs. Pearl Dyb	Unclaimed
Mr. Wm. Larson, et al	Unknown
Marie Laurent or Gerald William Charlton	Unclaimed
Harold & Esther Lehman	Unknown

Maria Lehman	Unknown
Harry & Angeline Lichtgarn	Unclaimed
Minnie F. Ling	Unknown
Paul F. & Pauline Little	Moved, left no address
Roy H. & Marguerite M. Lively	Unclaimed
Mary M. Loomis	Moved, left no address
Barbara Jean Losli or Roy J. Carter	Unknown
Josephine M. Lovegren	Unclaimed
Mr. J. N. Luttrell	Unclaimed
G. C. & Cora E. Lynch	Unclaimed
Clifford & Harriet Mac Lean	Unknown
Mr. Lewis A. Marshall	Unclaimed
Mr. Raymond F. Melin or Mr. V. C. Minor	Moved, left no address
Percy & Caroline Miille	Moved, left no address
Charley P. Miller	Unclaimed, Unknown
June Miller or Mr. Richard Case	Unclaimed
James W. Moody	Unclaimed
Mr. William Moore	For better address
William & Ethel Moran or Wm. Haggett	Moved, left no address
Jack P. & Elizabeth O. Morgan	Unknown
Raymond & Maude Morris	Unclaimed
Mr. J. G. Murray	Unclaimed
Mutual Construction Company, Inc.	Unclaimed
Louise Jane McCurdy	Unknown, For better address
Mr. Charles Neil	Unknown
Mr. Clarence D. Nelson	Unknown
Mr. Robin H. Nelson	Deceased
Case & Josephine Newhouse	Unclaimed
Chester A. & Mary E. Nielsen	Unknown, For better address
Hilda A. Nordback	Unclaimed, Unknown, For better add.
Mr. Alfred Nordgren	Unclaimed, Deceased
Huldur Nordgren	Unclaimed, Deceased
Mr. Fred L. Normandin, Jr.	Unclaimed, Unknown
David & Mabel A. Oakes	For better address
Edward H. & Louise O'Deane	Unclaimed
Mr. W. E. O'Dell	Unclaimed
Lawrence E. & Florence C. Olpin	Unclaimed
Moore & Lewis O'Neil	Unclaimed
Mr. John Wm. Green	Unknown
Mr. F. H. Greene	Deceased
Mr. Wilhelm Gutnecht	Moved, left no address
H. & M. Tree Farm	Unknown
Mr. Clarence Hagg	Moved, left no address
Anna Hale	Unknown
Presley E. Hale	Unclaimed
Kenneth B. & Frances Hall	Unclaimed
Watt A. & Beatrice E. Hall	Unclaimed
Elenor Hamel	Unclaimed, Unknown, Insufficient add.
Frances N. Hargreaves	Moved, left no address
D. M. & J. M. Haskin	Unknown
Mr. Darrell Hayden	Unknown
Mr. Donald D. C. Hellman	Moved, left no address
Nellie E. Helmick	Unclaimed
August W. & Effie E. Henrichs	Deceased, Moved, left no address
Charles R. & Hazel Fern Herron	Unknown, For better address
Mr. William Hill	Unclaimed
Mary B. Holliday	Unclaimed
Walter H. & Ruth C. Horning	Unclaimed
Mr. Lee R. Hubbard	Unknown
Mr. Earl M. Huddleston	Unknown
Florence Hughes	Unknown
Mr. John A. Hulit	Unclaimed, Unknown, For better add.
Mr. William Jackson	Unclaimed
Vera C. & Durward M. James	Unclaimed
Mr. Edward M. Janssen, et al or A.M. Janssen	Moved, left no address
Jess Janssen	Unclaimed
Herman & Jacob Jenne	Unknown, Insufficient address
Mr. James A. Johnson	Unclaimed
Lila Johnson	Unclaimed
Mr. Mervin H. Johnson	Unclaimed
Mr. W. W. Johnson	Moved, left no address
Mr. Peter Kammacher	Deceased
Christ & Elma Kaufman	Unclaimed

Mr. Harold W. Kimber	Unclaimed
Mr. David O. Knowles or Gerald J. Phillips	Unclaimed, Unknown
Marie Kokick or Mike Kokick	Unknown
Mr. Harry Parks	Deceased
George G. & Ella M. Paterson	Unknown
Mr. J. E. Paul or Mr. Willard M. Durst	Unclaimed
Straud & Hattie & LaVerne Pemberton	Unclaimed
Mr. James Penland	Deceased
Mr. Sam Peters	Unclaimed, Unknown, For better add.
Mr. Darrel F. Peterson	Unclaimed
Edward & Elsie Peterson or Frank L. McGuire	Refused by McGuire
Wayne A. Peterson	Unclaimed
Jessie B. Phelps	Unknown
Carroll J. & S. Jean Plato	Unclaimed
Portland Trust Company	Unknown
James O. & Autry M. Powell	Moved, left no address
Raymond V. & Laura J. Prange	Unknown
Mr. Oscar Raines	Moved, left no address
Mrs. C. E. Ramsby	Deceased
Mr. Allin C. Ray	Unknown
Mr. Arnold S. Raymond	Unknown
William H. & Cora A. Rhead	Unclaimed
J.B. Rhue or James O. & Shirley K. Hess	Unclaimed
Mr. J. W. Rice	Moved, left no address
Mr. George E. Rogers	Moved, left no address
Henry D. & Juanita M. Rogers	Unclaimed, Unknown
Earl M. & Margaret D. Rosebrook	Unclaimed
Essie Rowley	Moved, left no address
Anna B. & George B. Runnels or Robt. T. & L.L. Hilton	Unclaimed
Alvin J. Sandidge, et al % Brookford Sanitary Co.	Unknown
F. Walter & Ruth M. Schatz, et al	Unclaimed, Unknown
Mr. W. J. Scheel	Unknown
Mr. Ernest Michael Scheets or John Hostic	Unclaimed
Mr. H. W. Schmale	Unknown
Mr. George J. Schneider	Unclaimed
Mr. M. E. Schooling	Unclaimed
A. L. & Emma Schroeder or A. L. Harris	Unknown
Mr. Carl G. Schwartz	Moved, left no address
Emily M. Schwoch	Unclaimed
Daisy E. Scott	Unclaimed
Margaretha Seidel or Christina Dowdy	Unknown
Sophia Appert Shoen	Unknown
Mr. Ervin Smith	Unclaimed
Wilgus D. Smith or Ronald M. Miller	Moved, left no address
Mr. Robert H. Solem	Unclaimed
Mr. Floyd Steward	Unclaimed
Helene H. Stites	Unclaimed
Mr. Jacob Stoller or Mr. Floyd I. Lee	Unclaimed
Mr. C. E. Stout	Unclaimed, Deceased
Adele Sue Hodges Surbridge	Moved, left no address
Mr. Wm. Susbauer	Deceased
Mr. Jerald Swanson, et al	Unknown
Dorothy L. Thompson	Deceased
Pearl L. Thyng	Deceased
Mr. Gustav Tolke	Deceased
Archie & Pauline Trobough	Unclaimed
T. W. Troutman	Unknown
LaVern F. & Margaret M. Tupper	Unknown
Maribell Unger	Unclaimed
Union Central Life Insurance Co. or L. R. Davis	Unclaimed
W.P. & Mary Vanderzanden	Deceased
Mr. Ervin A. VanDyke	Unclaimed
Jacob & Grace VanLoo	Unclaimed
Mr. Lester Van Sant	Unclaimed, Unknown, Insufficient add.
Wm. A. & Petronella Verboort	Deceased
John & Dora Wanker	Deceased
Ward W. & Mabel C. Wells	Unclaimed
Leslie Whiteman	Moved, left no address
Ralph T. Whitlock	Moved, left no address
Alice Wilkinson	Deceased
Ann Williams	For better address
Richard A. Williams, et al	Moved, left no address
Shirley Willis or Shirley Cox	Unclaimed

John J. Wojcik or Creed V. Brattair
Maud Worthington
George S. & Helen F. Yost
Mr. Albert Zwiener

Unknown
Deceased
Unclaimed
Deceased

-7-

That duly qualified assistants to the State Engineer did proceed to make examinations, surveys and measurements of said Tualatin River and its tributaries, and of ditches, canals and other works diverting water therefrom, and surveys of the lands irrigated, and gathered such other data and information as were essential to the proper determination of the relative rights of the parties interested, which observations and measurements were reduced to writing and made a matter of record in his office. And the State Engineer did cause to be prepared a set of maps or plats, showing with substantial accuracy, the location of all streams in the drainage basin, the location of each canal, ditch or other means of conveyance of appropriated water and the points of diversion thereof, and the number of acres of land being irrigated in each legal sub-division, or other character of use of water, prints of said maps or plats being on file and a part of the record herein.

-8-

That as soon as practicable after the examinations and measurements were completed, as described in the preceding finding, the State Engineer did prepare a notice setting forth a place and time certain when he would begin the taking of statements and proofs of claim as to the relative rights of the various claimants to the use of the waters of said Tualatin River and its tributaries; that said notice was published in two issues of each of the following named newspapers, Hillsboro Argus, printed and published at Hillsboro, Washington County Oregon, and Oregonian, printed and published at Portland, Multnomah County, Oregon.

Said issues of each newspaper being those of November 7th and 14th, 1957, the date of the last publication being at least thirty days prior to the first date fixed for the taking of statements and proofs of claim by the State Engineer.

-9-

That the State Engineer did send by certified mail to each person, firm or corporation who had filed a declaration of intention to file a claim to the use of the waters of Tualatin River and its tributaries in this proceeding, in response to the notice described in Finding 4 above, a notice similar to such published notice described in the preceding finding, setting forth the date when the State Engineer, or his authorized assistants, would receive the statements and proofs of claim of the various claimants to the use of the waters of said stream and its tributaries. That said notice was mailed at least thirty days prior to the date set therein for the receiving of such statements and proofs of claim in each instance. And the State Engineer did include with each of said notices a blank form upon which the claimant or owner could prepare in writing, all the particulars necessary for the determination of his right, under oath; and a pamphlet of information for water users in connection with the preparation of their statements and proofs of claim and with the adjudication of water rights.

That the times and places where the State Engineer, or his duly authorized assistants, did appear and receive the statements and proofs of claim of the various parties, were fixed in said notice as follows:

On Monday and Tuesday, December 16 and 17, 1957, in the Circuit Court Room of the County Court House at Hillsboro, Oregon.

And for a period of twenty days beginning with Wednesday, December 18 and ending with Thursday, January 16, 1958, at the Office of the State Engineer in the State Finance Building, 170 - 12th Street, S.E., Salem, Oregon.

That thereafter, it appearing that further time was necessary in which to file said statements and proofs of claim, the State Engineer did, on the 14th day of January, 1958, enter an order directing that the time in which to file said statements and proofs of claim, be extended and continued to include the 31st day of January, 1958.

That thereafter, in response to a request for additional time in which to complete and file a statement and proof of claim, due to a misunderstanding of the expiration date set in the former extension of time, the State Engineer did, on the 31st day of January, 1958, enter an order directing that said time for the filing of statements and proofs of claim, be further extended, and the same thereby was extended and continued to include the 10th day of February, 1958.

That the following named persons, who had filed their notice of intention to file a statement and proof of claim, were duly notified by certified mail, as provided by law, of the commencing of the taking of statements and proofs of claim of their rights to the use of the waters of said Tualatin River and its tributaries:

-A-

S.S. Adams	6120 N.E. 22nd Ave., Portland, Oregon
Charles B. Ahlson	211 Mariposa Ave., Watsonville, Calif.
James W. Aikman	Route 1 Box 283, Tigard, Oregon
Claude R. Allen	8930 S.W. Oak, Portland, Oregon
Walter Allenbach	17865 N.W. Springville, Portland, Ore.
Lillie M. Allison	8111 S.E. Bush, Portland, Oregon
Lewis R. Altman	7707 S.W. Vermont, Portland 19, Oregon
Anna Amrien	Route 2 Box 263, Hillsboro, Oregon
Al Amstad	Route 4 Box 401, Sherwood, Oregon
Andersen & Hardin Lumber Company	Box 157, North Plains, Oregon
Carl J. Andersen	Box 185, Cornelius, Oregon
Erwin J. Anderson	Route 4, Sherwood, Oregon
Fred A. Anderson	P. O. Box 26, Sherwood, Oregon
Fred W. Anderson	5435 S.W. 192nd, Aloha, Oregon
Jack H. Anderson	Route 2 Box 32 A, Sherwood, Oregon
Nels O. Anderson	Route 4 Box 237, Sherwood, Oregon
H. J. & Gertrude Aschwanden	Route 4, Sherwood, Oregon
Godfrey F. Atrops	Box 35, Sherwood, Oregon
Lawrence L. Avery	Route 3 Box 169, Sherwood, Oregon

-B-

Mrs. W. H. Bagley	Route 1, Forest Grove, Oregon
Walter Baird	Buxton, Oregon
Aubrey Ross Bake	Route 1 Box 195, Banks, Oregon
Minnie Munson Baker	3761 S.E. Kelly, Portland, Oregon
George H. Baldwin	927 E. Baseline, Hillsboro, Oregon
J. R. Bamford	Route 1 Box 327, Forest Grove, Oregon
Rosa Barker	Route 2 Box 473, Portland 9, Oregon
E. A. & Virginia Bartlett	Route 1 Box 291, Tigard, Oregon
George C. Batalgia	Route 1, Gaston, Oregon

Chas. R. & Louis K. Bateman
 Walter R. Bateman
 Harold J. Bates
 Carl G. Bechen
 George H. Beeler
 Ernest A. Behrman
 George Bellamy
 H. A. Bendler
 Ed Hartwell Bergin
 John W. Bernards
 Fred J. Bernau
 Ulrich Berweger
 John & Gene Biggi
 Rose Biggi
 Roy H. Bills
 J. R. Blake and Burton Lundgren
 Edwin T. Blatter
 Cecil and Ruth Blum
 Francis J. Bohlen
 Wilbur W. Bonar
 Bennett B. Booth
 Bertha Borchers
 Arthur W. Borland, Sr.
 Eugenie Bouchet
 Charles Boyington
 Frank J. & C.A. Brandaw
 Richard W. & Ida Bray
 Frederick Bricley
 Edwin E. & Erma V. Bringle
 Ben F. Brooke
 Derrell E. Brown
 Violet L. Brown
 C. B. Buchanan
 Ralph & Fae Buckley
 D. D. & Katherine L. Bump
 Henry W. Burck
 Lida S. Burke
 Edwin E. Burkhalter
 Mable E. Burnett
 Orval G. Butler

Gales Creek, Oregon
 Gales Creek, Oregon
 Route 1, Gaston, Oregon
 Route 1 Box 222, Hillsboro, Oregon
 Route 1, Gaston, Oregon
 Route 1 Box 39, Banks, Oregon
 Route 4 Box 60, Sherwood, Oregon
 Route 3 Box 290, Hood River, Oregon
 24730 S.W. Drake Lane, Beaverton, Ore.
 Route 1, Cornelius, Oregon
 Route 4 Box 351, Sherwood, Oregon
 Route 4 Box 347, Sherwood, Oregon
 Box 104, Beaverton, Oregon
 Box 104, Beaverton, Oregon
 Route 3 Box 490, Hillsboro, Oregon
 Route 3 Box 150, Sherwood, Oregon
 8212 S.W. Barnes Rd., Portland 1, Oregon
 Route 2 Box 203, Gaston, Oregon
 Route 4 Box 154, Sherwood, Oregon
 10960 N.W. Cornell, Portland, Oregon
 Route 1 Box 80, Newberg, Oregon
 Route 4, Sherwood, Oregon
 Route 1 Box 118, Sherwood, Oregon
 Box 272, Tualatin, Oregon
 430 S.W. Brookwood Ave., Hillsboro, Ore.
 Route 2 Box 434, Cornelius, Oregon
 Box 92, Tualatin, Oregon
 Route 3 Box 85, Sherwood, Oregon
 Route 1 Box 107-A, Newberg, Oregon
 Route 1 Box 197, Cornelius, Oregon
 Box 52, Orenco, Oregon
 Star Route, Buxton, Oregon
 Route 2 Box 99, Cornelius, Oregon
 Route 1 Box 287, Forest Grove, Oregon
 Box 25, Forest Grove, Oregon
 Route 4 Box 37, Sherwood, Oregon
 Wilcox Apts, Newberg, Oregon
 Route 4 Box 186, Hillsboro, Oregon
 3206 N.E. 82nd, Portland, Oregon
 Route 1 Box 420, West Linn, Oregon

-C-

Hugh Callahan
 Margueritte Dosch Campbell
 Carl Camenzind
 Cammie Canaday
 Raymond L. Cannon
 Carlton Rose Nurseries, Inc.
 Egga & Ed Carothers
 Leo C. Cashman
 Raleigh D. Cavens
 David Cereghino
 James Cereghino
 John Cereghino
 Richard Cereghino
 A. Christensen
 Victor Christensen
 Earl O. Christopherson
 Paul H. & Anita F. Clark
 Chas. I. Clayton
 Frank D. Cohan
 Frank G. Cole
 Harry & Retta Cole
 Marvin A. Collins
 Mary Alice Connell
 Lucille E. Conover
 Arnold M. & Edith L. Conzelmann
 Floyd D. Cook
 W.J. & Hazel Cottrell
 Russell A. Cowan
 Byrl S. Coyle
 J. H. Crocker

Route 1, Gaston, Oregon
 5298 S.W. Dosch Rd., Portland 19, Ore.
 Star Route, Forest Grove, Oregon
 1901 Portland Rd., Newberg, Oregon
 Route 1 Box 300, Gaston, Oregon
 Carlton, Oregon
 25895 S.W. Tualatin Hwy., Hillsboro, Ore.
 Medical Arts Building, Portland, Oregon
 Route 3 Box 126, Hillsboro, Oregon
 Route 4, Sherwood, Oregon
 Route 4 Box 200, Sherwood, Oregon
 Route 4 Box 7, Sherwood, Oregon
 Route 4 Box 222, Sherwood, Oregon
 12150 S.W. 121st, Tigard, Oregon
 Route 3 Box N 259, Sherwood, Oregon
 Route 4 Box 324, Sherwood, Oregon
 Route 1 Box 98, Cornelius, Oregon
 22495 N.W. Quatama Rd., Hillsboro, Ore.
 Box 8802, Portland 7, Oregon
 Route 4 Box 206, Sherwood, Oregon
 Route 4 Box 205, Sherwood, Oregon
 Route 3 Box 292, Hillsboro, Oregon
 269 S. 4th Ave., Hillsboro, Oregon
 2038 18th Ave., Forest Grove, Oregon
 Route 4 Box 443, Sherwood, Oregon
 13655 S.W. Butner Rd., Beaverton, Ore.
 13335 S.W. Hwy. 217, Tigard, Oregon
 Route 2 Box 479, Cornelius, Oregon
 Route 4 Box 78, Sherwood, Oregon
 Route 1 Box 91, Cornelius, Oregon

Crown Zellerbach Corp.
D.L. Crume
F. Clifton Curl
H. W. Currin

Public Service Bldg., Portland, Ore.
Box 33, Glenwood, Oregon
Route 2 Box 343, Tigard, Oregon
134 E. Main St., Hillsboro, Oregon

-D-

Lloyd Dailey
Thomas C. Darnell
Robert E. Day
Susie Anna Day
Luke & Dulcie DeBoer
W. H. Decker
Lawrence Delphanché
Melvin A. & Thelma Denfeld
John G. Densem
Carl Dick
James W. & Anna E. Dierickx
Walter L. Dilley
Vahan M. Dinikianian
Herman A. Dittman
Everett C. Dixon
Emil Carl Dober
Joe & Alice Dober
F. & Elsie Donnelly & Mabel Wright
Cora M. Dorland
Adraen E. Douglass
Vincent K. Douglass
Charles Downs
Adolph A. Dudonis
Ralph E. Dugdale
Wesley E. Duncan
Everett Dunnette
Walter A. Durham, Jr.
Emil H. & Anna H. Duyck
Est. of Lucy Duyck % Patricia Duyck Monaghan

Route 2 Box 66, Hillsboro, Oregon
Route 2 Box 250, Hillsboro, Oregon
4770 S.W. 154th Ave., Beaverton, Oregon
4770 154th Ave., Beaverton, Oregon
Route 2 Box 46, Hillsboro, Oregon
Route 4 Box 344, Sherwood, Oregon
Route 1 Box 49, Cornelius, Oregon
Route 2 Box 135, Hillsboro, Oregon
10035 N.W. Wilark, Portland 9, Oregon
Route 1 Box 382, Hillsboro, Oregon
27740 W. Baseline Rd., Hillsboro, Oregon
Star Route, Forest Grove, Oregon
Route 2 Box 26, Beaverton, Oregon
Route 4, Sherwood, Oregon
Route 4 Box 255, Hillsboro, Oregon
Gales Creek, Oregon
Star Route, Gales Creek, Oregon
Route 3 Box 296, Sherwood, Oregon
Route 3 Box 459, Hillsboro, Oregon
6210 N.E. Alton St., Portland 13, Oregon
Route 4 Box 143-A, Hillsboro, Oregon
Route 1 Box 145, Banks, Oregon
Route 4 Box 303, Sherwood, Oregon
Star Route, Gales Creek, Oregon
Route 1, Banks, Oregon
Route 2 Box 238, Cornelius, Oregon
2510 N.E. Alameda, Portland 12, Ore.
Route 1 Box 42, Banks, Oregon
330 S.W. Plum, Portland 1, Oregon

-E-

Melville & Jessie Eastham % R.P. Caulfield, Agent 800 Main, Oregon City, Oregon
W. J. Edgar 1735 S.E. Spokane, Portland 2, Oregon
E.V. & I.H. Edwards % Roy Harvey Gervais, Oregon
Donald C. Edy Route 3 Box 275, Sherwood, Oregon
Emil & Fritz Egger Route 4 Box 270, Hillsboro, Oregon
Herman H. Egger Route 2 Box 64, Hillsboro, Oregon
Cora B. Ego 602 E. Hancock, Newberg, Oregon
John B. Ehler Route 2 Box 507, Beaverton, Oregon
Carl L. Elligsen Box 13, Canby, Oregon
Wilson A. & Corrine V. Etinger 4020 S.W. 247th, Hillsboro, Oregon

-F-

Frank R. Fanno Route 1 Box 225, Beaverton, Oregon
W. G. Fellows Route 1, Gaston, Oregon
Emma Ferland Route 1 Box 46-C, Hillsboro, Oregon
H. R. Findley 13325 N.W. Thompson Rd., Portland 1, Ore.
Herbert L. Fischer Route 3 Box 184, Sherwood, Oregon
Eva Fishbush Sherwood, Oregon
Earl E. Fisher Box 1, Beaverton, Oregon
Glenn M. Fixsen Route 1, Newberg, Oregon
Max H. Folsom 7065 S.W. 92nd Ave., Portland, Oregon
City of Forest Grove City Hall, Forest Grove, Oregon
Robert F. Forsman Route 4 Box 298, Sherwood, Oregon
Louis H. Forsythe Route 1 Box 221, West Linn, Oregon
Edna Foster Route 4, Sherwood, Oregon
Pearl Foster Box 365, Kodiak, Alaska
Carl Fredeen Auburn Academy, Auburn, Washington
Leonard C. French West 9th, Newberg, Oregon
Fred A. Fritz 10 N.W. Third Ave., Portland 9, Oregon
John W. Fruin Route 1 Box 32, Gaston, Oregon
Dr. Arthur E. Fry 4900 S.W. Oleson Rd., Portland, Oregon
Vesta A. Frydendall Box 10, Manning, Oregon
Christine Fuhrer Route 4 Box 296, Sherwood, Oregon

Arthur Galbreath
David O. & Bessie Galbreath
Gertie Galbreath
John Galbreath
Mary Galbreath
Lulu C. Gammon
Elmo F. Gardner
Martin E. Gerdis
Bland C. Gibford
John W. Gibson
John Wm. Givens
Lawrence C. Glaske
Sidney Gobel
Arnold E. Goff
Leo Goldsmith
S.A. Gotter
Stanford Arlin Gotter
Earl Newton Grabel
Mike Grabovac
Charles T. Grace
B.D. Graf
Daniel & Shirley Graham
Arnold C. Grant
Charles Monroe Greenwell
Guy R. Gregg
Joseph S. Grimstad
Mrs. Alfred Grunbaum
M. E. Guenther
E. E. Guerber
Len W. Guild

Route 2 Box 117, Sherwood, Oregon
Route 4, Sherwood, Oregon
Route 4 Box 202, Sherwood, Oregon
Route 4 Box 199, Sherwood, Oregon
Route 4 Box 199, Sherwood, Oregon
3415 S.W. Alice St., Portland 1, Oregon
Route 1 Box 111, Cornelius, Oregon
Dilley, Oregon
Route 2 Box 129, Gaston, Oregon
Route 2, Gaston, Oregon
1934 N.E. 60th Ave., Portland, Oregon
Route 1 Box 224, Hillsboro, Oregon
Route 1, Banks, Oregon
Route 1 Box 278, Forest Grove, Oregon
2155 N.W. Marshall, Portland, Oregon
Route 2, Hillsboro, Oregon
Route 2 Box 191 B, Hillsboro, Oregon
Route 4 Box 168, Hillsboro, Oregon
Route 2 Box 784, Beaverton, Oregon
3920 S.W. 96th Ave., Portland 1, Oregon
16400 N.W. Springville Rd., Portland, Ore.
Route 1 Box 289, Gaston, Oregon
Route 1 Box 124, Sherwood, Oregon
Route 3 Box 282, Tigard, Oregon
12410 S.W. Center St., Beaverton, Ore.
13360 S.W. Hwy. 217, Tigard, Oregon
3285 S.W. 78th Ave., Portland, Oregon
Route 2 Box 111, Hillsboro, Oregon
Route 1 Box 85 E., Hillsboro, Oregon
Route 2, Hillsboro, Oregon

Harry H. Hambach
Lewis J. & Violet V. Hamel
A. S. Hamilton
Darold E. Hamilton
Frank Hansen
W. A. Hardman
Walter Harris
William & Fred Harris
Laurance Hart
Harry J. & Emma J. Hartson
Clifford E. Hawkinson
Mrs. Minnie Hayden
Leslie Haynes
William H. Heater
Ernest Heesacker
W.M. Heesacker, Jr.
Mary A. Hefler
Alfred S. Heft
Martha Heinke
Thomas E. Heisler
C. B. Henderson
George L. Hendricks
F. R. Henning & Sons
Anthony P. Herb
Gerald I. Herb
John J. Herinckx
F. W. Hering
Robert C. Hiatt
Phillip Hillecke
Peter J. Hillesland
Agnes M. Hite
Marguerite Hoefler
John Hoekstra
L. B. Hollenback
William Holscher
Herman R. & Helen Hornecker
Roland H. & Ida M. Hornecker
Armond G. Horton

7630 S.W. Durham Rd., Tigard, Oregon
Route 2, Beaverton, Oregon
Route 4 Box 100, Sherwood, Oregon
18775 S.W. Vista St., Aloha, Oregon
Route 1 Box 104, Newberg, Oregon
4065 S.W. 107th Ave., Beaverton, Oregon
Route 1 Box 77, Gaston, Oregon
Route 1 Box 182, Gaston, Oregon
Route 1 Box 198 B, Gaston, Oregon
Box 21, Glenwood, Oregon
26015 S.W. Witchhazel, Hillsboro, Oregon
Route 2 Box 327, Forest Grove, Oregon
Route 1 Box 177, Forest Grove, Oregon
Route 4 Box 232, Sherwood, Oregon
Route 1 Box 363, Forest Grove, Oregon
Route 1 Box 158, Gaston, Oregon
822 J.Q. Adams, Oregon City, Oregon
9845 N. Van Houten, Portland 3, Oregon
2209 N.W. Everett, Portland 10, Oregon
Star Route, Forest Grove, Oregon
Route 4 Box 668, Hillsboro, Oregon
Route 1 Box 145, Forest Grove, Oregon
Route 3 Box 293, Hillsboro, Oregon
Route 2 Box 268, Forest Grove, Oregon
Route 2 Box 393, Forest Grove, Oregon
Route 1 Box 33, Cornelius, Oregon
Route 2 Box 472, Cornelius, Oregon
Route 2 Box 151, Hillsboro, Oregon
Route 4, Box 170, Hillsboro, Oregon
4841 S.E. 66th Ave., Portland 6, Oregon
Route 4, Sherwood, Oregon
20030 Herriman Ave., Saratoga, Calif.
Route 1 Box 656, West Linn, Oregon
Route 1, Cornelius, Oregon
Route 1 Box 235, Forest Grove, Oregon
3125 S.W. River Rd., Hillsboro 4, Ore.
Route 1 Box 286, Cornelius, Oregon
4150 S.W. Childs Rd., Oswego, Oregon

Felix Hostynek
George C. Howe
Richard A. & Susan L. Howell
Wallace & Winnie Hoyle
Fay A. Hulit
George Huserick
Charles & Weltha Hutchison
Lawrence & Gladys Hutchison

2110 C St., Forest Grove, Oregon
2456 N.W. Johnson St., Portland 10, Ore.
Route 3 Box 295, Sherwood, Oregon
Route 3 Box 125, Hillsboro, Oregon
Route 2 Box 15, Hillsboro, Oregon
Route 2, Cornelius, Oregon
Route 1 Box 278, Cornelius, Oregon
Route 1, Cornelius, Oregon

-I-

Lowell L. Ingles
William E. Isenberg

Route 1, Banks, Oregon
Route 1 Box 296, Cornelius, Oregon

-J-

Oliver Jack
A. V. Jackson
Joseph F. Jackson (Jackson Bros.)
Gervase & Margaret Jansen
Percy O. Jarrell
W. Jeffries
Jens P. K. Jensen
Donald C. Jesse
Harold G. & Oline T. Johnson
Jean Marie & M. M. Johnson
J. O. Johnson
Lulu & Earl L. Johnson
Clark L. & Bessie H. Johnston
David A. Johnston
Zella M. Jones
W. H. Joss
Jacob Jossi
John Jurgens

Route 2 Box 299, Forest Grove, Oregon
Route 1 Box 220 A, Forest Grove, Oregon
Route 4, Sherwood, Oregon
Route 2 Box 239, Forest Grove, Oregon
Route 2 Box 376, Cornelius, Oregon
Route 1 Box 352, Hillsboro, Oregon
1535 S.W. Brookwood Ave., Hillsboro, Ore.
Route 2 Box 24, Hillsboro, Oregon
Route 3 Box 430, Hillsboro, Oregon
19975 W. Baseline, Beaverton, Oregon
7801 S.W. Elmwood St., Portland 19, Ore.
Route 2 Box 258, Hillsboro, Oregon
Route 4 Box 51, Sherwood, Oregon
3054 N.E. Dunckley, Portland 12, Ore.
Route 1 Box 430, West Linn, Oregon
Route 3, Hillsboro, Oregon
Route 1 Box 54, Hillsboro, Oregon
Route 4 Box 97, Sherwood, Oregon

-K-

Jesse N. Kalmbach
John F. Kamna
Raymond Kauer (Kauer Bros.)
Robert R. Kauer, Jr. (Kauer Bros.)
Anna Kaufmann
Elma Kaufmann
Mrs. Elsie Kelley-Ivory
E. W. Kelly (Kelly Bros.)
Adelbert Kemper
Maurice Kemper
Edward Kindel
Ina King
Millard T. King
Elaine C. & Ray R. Kinsman
C. R. Kirkpatrick
Estelle Kistner
Glenn F. Koennecke
Frank J. Kosmalski
J. G. Kraft
Peter & Helen Krautscheid
Raymond Krueger
Clarence D. Kruse
Herbert V. Kruse
James R. Kuhr
Harold N. Kummer
G. W. & Mary Kurtz
C. H. Kyle

Route 1 Box 179, Forest Grove, Oregon
Route 2 Box 199, Cornelius, Oregon
Route 1 Box 56, Hillsboro, Oregon
Route 1 Box 56, Hillsboro, Oregon
Route 2 Box 246, Hillsboro, Oregon
258 N. 9th St., Hillsboro, Oregon
1126 S.E. Reynolds, Portland 2, Oregon
Route 1 Box 225, Banks, Oregon
Route 1 Box 52, Cornelius, Oregon
Route 1, Cornelius, Oregon
Route 2 Box 237, Forest Grove, Oregon
Route 2 Box 171 A, Hillsboro, Oregon
Route 2 Box 392, Portland 9, Oregon
Route 4 Box 254, Hillsboro, Oregon
Route 3 Box 180, Sherwood, Oregon
Route 2 Box 297, Forest Grove, Oregon
North Plains, Oregon
20 N.W. 216 Ave., Beaverton, Oregon
Route 2 Box 118, Cornelius, Oregon
Route 1 Box 238, Cornelius, Oregon
Route 2 Box 394, Portland 9, Oregon
Route 1 Box 714, Lake Grove, Oregon
Route 1 Box 715, Lake Grove, Oregon
Route 1 Box 515, West Linn, Oregon
169 N. 10th, Hillsboro, Oregon
Route 1 Box 284, Gaston, Oregon
Box 25, Gales Creek, Oregon

-L-

William F. Lacey
Mural A. LaFollett
Delmar T. Lambert
Land Syndicate Ltd.
Bernard J. Larsen
Laurance Lee
G. A. Lemcke

Route 1 Box 52, Sherwood, Oregon
Route 2, Cornelius, Oregon
Route 2 Box 37, Gaston, Oregon
Route 2 Box 195, Hillsboro, Oregon
Star Route, Forest Grove, Oregon
Route 1 Box 102, Sherwood, Oregon
8801 Steilacoom Ave., S.W., Tacoma 99, Wash.

Lamberta Lemcke
Edgar F. Leming
Frank X. Lenard
Franklin J. Lewis
Howard J. Lichty
Alfred Lilly
Fred Lingenfelder
Mrs. Emma Lippert
Reide W. Lockman & R.A. Holmes
David & Helen Loewen
David E. Long
Victor Lorenz
Wilfred G. Lorenz
H. S. Loudon
Godfred Losli
K.T. Louis
Clarence L. Lucas
Wilburn L. & Vivian G. Lucas
David A. & Rose V. Luck % Wm. Neagle
George W. & Delia Alice Ludwig
Elmer E. Lyda

1711 - 22nd Ave., Forest Grove, Oregon
Route 1 Box 107, Cornelius, Oregon
Route 1 Box 300, Tigard, Oregon
1909 Cedar St., Forest Grove, Oregon
Box 622, Reedsport, Oregon
Route 1, Banks, Oregon
Route 1 Box 275, West Linn, Oregon
Route 2 Box 21, Gaston, Oregon
Route 1 Box 52 A, Sherwood, Oregon
Route 3 Box 101 C, Sherwood, Oregon
Route 1 Box 525, West Linn, Oregon
Route 2 Box 444, Cornelius, Oregon
1943 S.W. Montgomery Dr., Portland 1, Ore.
Route 3 Box 99 A, Sherwood, Oregon
21000 N.W. Quatama Rd., Beaverton, Ore.
Route 2 Box 193, Hillsboro, Oregon
Route 3 Box 231, Sherwood, Oregon
Route 3 Box 119 X, Hillsboro, Oregon
Route 1 Box 188, Cornelius, Oregon
Route 3 Box 155, Sherwood, Oregon
Gales Creek, Oregon

-M-

Mr. Ward MacMaugh
Mr. L. D. MacKellar
Mr. William J. MacKenzie
Mr. R. M. MacTarnahan
Mr. Emil H. Maertens
Emily E. Frost Maitland
Mr. Andrew P. Malinowski
Mr. John W. Marsh
Mr. Thomas Marshall
Mr. Tom T. Marshall
Mr. William M. Martin
Mr. Chester L. Mason
Jeannette C. Mason
Mr. S. Roy Matteson
Mr. Lewis A. McBeth
Mr. Bruce F. McCann
Mr. Eugene F. McCormack
Ira G. & Birdie O. McCormick
Sarah Jane McCormick
A. L. McKinley
Richard R. McMahon
Mr. Ervin E. Mead
Mr. John S. Mears
James H. & Helen M. Meeker
Mr. John W. Meeuwse
Messrs. Albert Meier & Donald Meier
August C. & Ada Meifert
Mr. Edwin J. Meihoff
Odlat R. & Catherine Merrill
George L. & Maude A. Merz
Alvin & Theresa Meury
Anna & Fred Meury
Albert H. & Helen M. Meyer
Regina Meyer, Admin., Earnest Brelje Estate
Mr. Edgar E. Miller
Mr. Floyd C. Miller & Mrs. Kathryn B. Miller
Mr. Forrest Miller
Mr. Howard S. Miller
Mrs. Jane Miller
Mr. Mark P. Miller
Raymond L. & Norabel Miller
Mr. M. Arch Milligan
Mr. J. LeRoy Mills
Mr. Edwin L. Minor
Mr. J. H. Miner
Mr. John Raymond Minty
Hulda M. Connell & Jean Connell Mohr
Mr. M. P. Montgomery
Mr. Ray W. Montgomery

Route 4 Box 233, Hillsboro, Oregon
2300 S.W. Child's Rd., Oswego, Oregon
687 N. Thompson, Portland, Oregon
1515 N.W. Hoyt St., Portland 9, Oregon
Route 1 Box 523, West Linn, Oregon
Route 1, Forest Grove, Oregon
13130 N.W. Springville Rd., Portland, Ore.
Route 3 Box 498, Hillsboro, Oregon
Box 236 B, Forest Grove, Oregon
Gales Creek, Oregon
Forest Hills Golf Course, Cornelius, Ore.
Route 1 Box 98, Sherwood, Oregon
P. O. Box 790, Tigard, Oregon
Route 1 Box 193, Gaston, Oregon
Route 2 Box 11 A, Banks, Oregon
Manning, Oregon
Route 2 Box 540, Hillsboro, Oregon
Route 4 Box 234, Hillsboro, Oregon
Route 4 Box 202, Sherwood, Oregon
Route 1 Box 287, Cornelius, Oregon
Star Route, Glenwood, Oregon
Star Route, Buxton, Oregon
5200 N.W. Front Ave., Portland, Ore.
Route 4 Box 206 A, Hillsboro, Oregon
Route 2 Box 441, Cornelius, Oregon
Route 2, Beaverton, Oregon
Route 4 Box 214, Sherwood, Oregon
22120 N.W. Quatama Rd., Hillsboro 4, Ore.
Route 2 Box 271, Hillsboro, Oregon
Route 2 Box 268, Sherwood, Oregon
Route 1, Forest Grove, Oregon
Route 1, Forest Grove, Oregon
Route 2 Box 430, Cornelius, Oregon
233 S. 9th Ave., Hillsboro, Oregon
Route 3 Box 497, Hillsboro, Oregon
Route 1 Box 438, West Linn, Oregon
Route 1 Box 222, Forest Grove, Oregon
611 N.E. 31st Ave., Portland, Oregon
7630 S.W. 195th Ave., Beaverton, Oregon
10930 S.W. Walker Rd., Beaverton, Oregon
Route 1, Forest Grove, Oregon
Route 2 Box 850, Beaverton, Oregon
Route 3 Box 289, Hillsboro, Oregon
Route 2 Box 357, Forest Grove, Oregon
1402 38th Ave. N., Seattle, Washington
Route 2 Box 556, Hillsboro, Oregon
Route 1 Box 80, Hillsboro, Oregon
Route 1 Box 250, Banks, Oregon
Route 1, Banks, Oregon

Mr. Phil B. Moore
Mr. Daniel F. Mooter
Mr. Douglas M. Morilon
Mr. James A. Morrision
Mr. Henry E. Moye
Mr. Albert H. Muhly
Mr. John H. Mulloy
Mr. Rbert B. Murphy

P. O. Box 357, Sherwood, Oregon
9110 S.W. Burnham St., Tigard, Oregon
Route 2 Box 18, Hillsboro, Oregon
Route 1, Forest Grove, Oregon
Route 2 Box 114, Gaston, Oregon
Route 2 Box 409, Cornelius, Oregon
Route 4, Hillsboro, Oregon
8085 S.W. Hwy. 217, Beaverton, Oregon

-N-

Lee W. & Martha Nail
Mr. Bracey Neal
Mr. Andrew Nelson
Mr. Reuben K. Nesvold
A. H. & Edith M. Newton
Mr. F.A. Nichols

Route 2 Box 186, Gaston, Oregon
Route 2 Box 209, Hillsboro, Oregon
Route 1, Gaston, Oregon
Route 1 Box 498, Tigard, Oregon
Route 1 Box 176, Cornelius, Oregon
Route 1 Box 101, Newberg, Oregon

Estate of James Nicol, James Douglas &

Bella S. Nicol & Harvey N. Black, % Harvey N. Black, Trustee 401 Selling Bldg., Port., Ore.
Mr. Earl M. Nordgren 1728 C St., Forest Grove, Oregon
Mr. Manfred Nordgren 314 Birchwood Rd., Hillsboro, Oregon
Mr. Fred A. Northrup Route 3 Box 285, Hillsboro, Oregon
Mr. Anton Nussbaumer Route 4 Box 162, Hillsboro, Oregon
Mr. Clayton Nyberg Tualatin, Oregon
Mr. Louis P. Nyssen 60 S.W. Williams Dr., Beaverton, Oregon

-O-

Claude, Walter, & Noble Oberg
Mr. William Oldenburg
Walter A. & Mabel Olson
Loyola & Julia O'Mara, Heirs, J.R. O'Mara Estate
Mr. Walter L. Oppenlander
The Oregon Iron & Steel Co.
Mr. Marvin Ornduff
Winifred O. Ornduff
Mr. David H. Otto

Carlton, Oregon
Route 4 Box 35, Sherwood, Oregon
Route 2 Box 299, Forest Grove, Oregon
Route 2 Box 187, Tigard, Oregon
Box 72, Gaston, Oregon
P. O. Box 505, Oswego, Oregon
Route 4 Box 226, Hillsboro, Oregon
Route 4 Box 230, Hillsboro, Oregon
Route 1 Box 118, Forest Grove, Oregon

-P-

Mrs. Bernice Palin
Bernice & Walter Palin
Mr. Walter Parkin
Mr. Jacob le Parrish
Mr. Evan A. Parry
Mr. Wesley Parson
Mr. James H. Patterson
Mildred Patterson
Mr. Donovan H. Pearson
Mrs. Alexander Pesenti
L. H. & Nellie Peters
Mr. Albert H. Petersen
Mrs. Matilda Petersen
Mr. S. J. Petersen
Mr. C.N. Peterson
Mr. Carl O. Peterson
Mr. Ed. F. Peterson
Mr. Eli L. Petrie
Mr. Lloyd A. Petrie
Oscar E. & Sophie A. Pfahl
Harry George Piepenbrink
Mr. Florian H. Pongratz
Mr. Oscar B. Poe
Edward Porter
Harry B. Buckley, Supt. Bureau of Parks & Recreation - City Hall, Portland 4, Oregon
Waldemar Seton, Vice Pres., P.G.E. Co.
C. A. Powell
E. K. Prickett
A. G. Proctor
Val A. Provost
Louis J. Puncochar
Ethel D. Pyle & Walter A. Durham

Route 1 Box 334, Gaston, Oregon
Route 1 Box 334, Gaston, Oregon
Route 1 Box 244 A, Forest Grove, Oregon
Route 3 Box 306, Hillsboro, Oregon
Route 1 Box 181 C, Banks, Oregon
Route 2, Forest Grove, Oregon
Route 4 Box 245, Hillsboro, Oregon
19580 W. Baseline Rd., Rt.2, Beaverton, Ore.
Route 2, Cornelius, Oregon
118 Beaverdam Rd., Beaverton, Oregon
Route 1, Cornelius, Oregon
Route 2 Box 451, Tigard, Oregon
Route 2 Box 429, Portland 9, Oregon
Route 1 Box 362, Tigard, Oregon
Box 101, Buxton, Oregon
Route 3, Hillsboro, Oregon
Sherwood, Oregon
Gales Creek, Oregon
Route 2 Box 206, Hillsboro, Oregon
Route 2, Cornelius, Oregon
Route 1 Box 79, Newberg, Oregon
Route 1, Banks, Oregon
Route 2 Box 264, Hillsboro, Oregon
Route 2 Box 126, Forest Grove, Oregon
Route 1 Box 206, Cornelius, Oregon
Route 3 Box 189 A, Hillsboro, Oregon
Route 2 Box 110, Hillsboro, Oregon
1903 S.E. 26th Ave., Portland 15, Ore.
Route 1 Box 288 A, Banks, Oregon
2905 N.E. Tillamook, Portland 12, Oregon

Grace & Floyd Raffety
Mrs. Jennie Raney
John A. & Mary A. Raney
Melvin J. & Frances B. Raney
Anna Reh
Earl H. Reiser
William E. Rencehausen
Milo Rentenaar
Mrs. Eulalia M. Reverman
Joe & Theresa C. Richter
Francis W. Robb
Marvin J. Robb
Chester L. Robinson
Mary E. Robinson
Mrs. Elmont E. Rockwell
Allena Rose
Le Roy Rose
Charles A. Ross % Sunset Garage
Elmer Ross
A. H. Rossi
Joseph Ruchek
Otto Ruehle, Jr.
William Rufener

Route 1 Box 97, Cornelius, Oregon
Box 46, Gales Creek, Oregon
Gales Creek, Oregon
Box 561, Oakridge, Oregon
Route 1, Cornelius, Oregon
Route 3 Box 80 A, Sherwood, Oregon
Star Route, Buxton, Oregon
Route 1, Gaston, Oregon
Box 790, Tigard, Oregon
Gaston, Oregon
Route 2 Box 21, Gaston, Oregon
22525 W. Baseline Rd., Hillsboro, Ore.
Route 2 Box 288, Tigard, Oregon
Route 1 Box 21, Cornelius, Oregon
Route 4 Box 247, Sherwood, Oregon
Manning, Oregon
Route 2, Cornelius, Oregon
Tillamook, Oregon
Route 3 Box 231, Hillsboro, Oregon
859 S.W. Farmington Rd., Beaverton, Ore.
11515 S.W. Center St., Beaverton, Oregon
11514 S.W. Pacific Hwy., Port., Ore.
Route 1, Banks, Oregon

Earl Sagert
Elise Johnson and/or Mary Sagert
Edward H. Sahlfeld
Gordon Sahnaw
Rufie E. Santoro
Arnold F. Sattler
David Saucy, Jr.
Benjamin Franklin Schaad
Wesley A. Schaad
Fred Schaber
Louis & Clara Schaber
Schaber Bros.
Karl Schaefer
Carl Schaltenbrand
Nora A. & James E. Schenck
I. Schlegel (Schlegel Bros.)
Lillian Schleiss
Erwin Schlichting
John U. Schmid
Schmidlin Bros, Att'n: George Schmidlin
John Schneider
Nicholas Schneider
Ernest I. Schofield
Elmer John Schreiner
Duane Schrock
Joseph H. Schulte
John Schume
Henry W. Scott
Hiram H. Scott
Richard G. Scott
J. L. Sedercrest
B. L. Sellers
Bernard Seus
Roy J. Shaw
Perry A. & Mazie I. Shearer
Myron Sheelar
Samuel E. Shimmens
Earl E. & Clara Bell Shipley
Ray Shook
Samuel & Gladys Shorb
August J. Sidor
Sister Mary Agnetta, Sisters of St. Mary, Inc.
Arthur L. Smith
Burton L. Smith
Elphe K. Smith

Route 1 Box 56, Sherwood, Oregon
Route 1 Box 45, Sherwood, Oregon
Route 3 Box 621, Hillsboro, Oregon
3rd & Lincoln, Hillsboro, Oregon
Route 2 Box 739, Beaverton, Oregon
12040 S.W. Barnes Rd., Portland 1, Ore.
Route 2 Box 485, Cornelius, Oregon
Box 414, Dayton, Oregon
Route 2 Box 333, Newberg, Oregon
Route 1 Box 286, West Linn, Oregon
Route 1 Box 287, West Linn, Oregon
Route 1 Box 132, Sherwood, Oregon
Route 1 Box 345, Forest Grove, Oregon
Route 3 Box 300, Sherwood, Oregon
Route 4 Box 155, Sherwood, Oregon
Route 1, Banks, Oregon
Route 1 Box 642, West Linn, Oregon
Route 4 Box 427, Sherwood, Oregon
Route 2 Box 257, Hillsboro, Oregon
Route 1 Box 310, Banks, Oregon
Route 3, Hillsboro, Oregon
1017 N. Meridian St., Mnted Rt., Newberg, Ore.
Glenwood, Oregon
Route 1 Box 401, Tigard, Oregon
Gales Creek, Oregon
Route 3 Box 283, Tigard, Oregon
Route 3 Box 117x, Hillsboro, Oregon
Route 1, Gaston, Oregon
Route 1 Box 198, Gaston, Oregon
Route 4 Box 61, Sherwood, Oregon
Route 1, Banks, Oregon
Route 1, Banks, Oregon
Route 3, Hillsboro, Oregon
Route 3 Box 286, Tigard, Oregon
Route 2 Box 372, Forest Grove, Oregon
Route 1 Box 156, Forest Grove, Oregon
12830 N.W. Laidlaw Rd., Portland 1, Ore.
Box 506, Gates, Oregon
Route 4 Box 241, Hillsboro, Oregon
Box 15, Gales Creek, Oregon
Route 1 Box 796, Lake Grove, Oregon
4440 S.W. 148th Ave., Beaverton, Oregon
Route 1 Box 216, Banks, Oregon
Route 1 Box 309, West Linn, Oregon
Route 1 Box 111, Tigard, Oregon

Gordon H. Snyder
 Howard Wm. Smith
 Hugh T. & Perry C. Smith
 Jesse W. Snyder
 Fred A. Snyder, Est. of, % Vernon C. Strubb
 Otto L. Solberger
 Sarah V. Sook
 Norval Sorensen
 Southern Pacific Co., L. R. Smith, Supt., Attn.
 Ray Spath
 E. Stipe, Pres., Speedy Freeze Lockers & Sales, Inc.
 John A. Spiering
 Louis Spousta
 Erwin Springer
 Vern E. Stanley
 Leonard G. Stark
 Alex Steele
 Louis C. Steele
 Louis C. & Sarah E. Steele
 E. F. Steinhoff
 Sard Steudler
 Stimson Lumber Co.
 Abe Stoller
 Melvin E. & Mabel F. Stonebrink
 C. E. Stretcher
 Herbert R. Strong
 W. F. & Stella C. Strong
 Edward D. Stuckrath
 Klem & Anna M. Stutzer
 Besse M. Sullivan
 Lila C. Sundberg
 H. W. & Louisa Sundermeier
 William Susbauer Att'n: Lester Susbauer
 Frank J. & Freda M. Swantner

Route 2 Box 8, Sherwood, Oregon
 14975 S.W. Division St., Beaverton, Ore.
 Yamhill, Oregon
 Route 2 Box 208, Hillsboro, Oregon
 6639 S.W. Macadam, Portland, Oregon
 Route 3 Box 439, Hillsboro, Oregon
 1105 S.W. 18th Ave., Portland, Oregon
 Route 4 Box 353, Sherwood, Oregon
 Union Station, Portland 9, Oregon
 Route 3 Box 217, Sherwood, Oregon
 120 N.W. Canyon Rd., Beaverton, Ore.
 Route 2 Box 138, Hillsboro, Oregon
 13565 S.W. Beef-Bend Rd., Tigard, Ore.
 22500 N.W. Quatama Rd., Hillsboro, Oregon
 Route 2 Box 2 G, Gaston, Oregon
 5050 S.W. Childs Rd., Oswego, Oregon
 Route 2 Box 180, Gaston, Oregon
 Route 2 Box 207, Hillsboro, Oregon
 4220 S.W. Greenleaf Dr., Portland 1, Ore.
 Route 4 Box 418, Sherwood, Oregon
 5200 S.W. Dogwood Lane, Portland 19, Ore.
 Box 68, Forest Grove, Oregon
 14325 N.W. Laidlaw Rd., Portland 1, Ore.
 4160 S.W. Childs Rd., Oswego, Oregon
 20077 S.W. Tualatin Valley Hwy., Aloha, Ore.
 Route 1 Box 516, West Linn, Oregon
 Route 1 Box 333, West Linn, Oregon
 Route 4 Box 271, Hillsboro, Oregon
 Route 2 Box 488, Cornelius, Oregon
 Route 1 Box 288, Banks, Oregon
 Route 1 Box 134, Hillsboro, Oregon
 Route 1, Gaston, Oregon
 Route 2 Box 394, Forest Grove, Oregon
 5910 S.W. Hamilton, Portland, Oregon

-T-

Henry J. Tate
 Mrs. Ollie Tatman
 Harley Taylor
 Joseph E. Taylor
 Fred & Annie Tesch
 Alfred B. Teufel
 George Teufel
 Maurice B. Thibert
 Anna Thompson
 Curtis C. Tigard
 E. Burke & Robert S. Tongue
 David W. Trachsel Attn: M.B. Kobin, V.P.
 Tualatin Country Club
 Mrs. Martha E. Tucker
 Julia Twigg

Route 1 Box 744, West Linn, Oregon
 Route 2 Box 106, Hillsboro, Oregon
 Route 2 Box 190, Cornelius, Oregon
 Route 3 Box 35, Sherwood, Oregon
 Route 4 Box 210, Hillsboro, Oregon
 11414 N.W. Cornell Rd., Portland, Ore.
 7307 S.W. Barnes Rd., Portland, Oregon
 Route 2 Box 375, Cornelius, Oregon
 Box 251, Tualatin, Oregon
 Box 950, Tigard, Oregon
 328 W. Main, Hillsboro, Oregon
 244 S.W. Nevada St., Portland 1, Ore.
 444 Pacific Bldg., Portland, Oregon
 Route 2, Gaston, Oregon
 Route 2, Gaston, Oregon

-U-

Anthony J. Ulsky
 Paul & Barbara Umland

Route 1 Box 352, West Linn, Oregon
 Route 4 Box 241, Sherwood, Oregon

-V-

Frank Vanaken
 Vincent Vandecoevering
 Chas. A. Vandehey
 Henry J. Vander Zanden
 J. M. Vander Zanden
 V. J. Van Der Zanden
 Walter Vander Zanden
 John A. Van Domelen
 Howard Van Dyke
 John W. Van Moock
 Susie Versteeg
 Ninya J. Viaene
 Paul Volpp

1904 21st Ave., Forest Grove, Oregon
 Route 2 Box 230, Forest Grove, Oregon
 Route 2 Box 190, Forest Grove, Oregon
 Banks, Oregon
 Route 1, Banks, Oregon
 Route 1 Box 68, Cornelius, Oregon
 Route 1 Box 50, Hillsboro, Oregon
 Route 3 Box 515, Hillsboro, Oregon
 Route 2 Box 191, Cornelius, Oregon
 Route 3, Hillsboro, Oregon
 Route 4 Box 113, Newberg, Oregon
 1345 S.E. Bidwell, Portland 2, Oregon
 Route 3 Box 513, Hillsboro, Oregon

Albert A. Voss

Route 2 Box 22, Sherwood, Oregon

-W-

Clarence J. Waibel
 Raymond & Beatrice Waibel
 Delmar Walgraeve
 Edith June Walker
 Morris Walgraeve
 Howard M. Wall
 Charles E. Walters
 Fred Walters
 Mabel C. Walters
 R. C. Wambaugh
 Glenn D. Wark
 Mr. & Mrs. Amos Watkins
 Charles O. & Lona B. Wells
 E.R. Wells
 Fred R. Werre
 Bertha Wespecher
 Western Oregon Conference Assn. of 7-Day Adventists, Lloyd E. Biggs, Pres.

Route 3, Hillsboro, Oregon
 Route 3 Box 135, Hillsboro, Oregon
 Route 4 Box 186, Sherwood, Oregon
 2332 B St., Forest Grove, Oregon
 Route 4 Box 186, Sherwood, Oregon
 1100 Terminal Sales Bldg., Portland 5, Ore.
 Route 2 Box 265, Hillsboro, Oregon
 Route 4 Box 143, Hillsboro, Oregon
 Route 1 Box 139, Sherwood, Oregon
 Route 1 Box 243, Banks, Oregon
 Route 3 Box N198, Sherwood, Oregon
 Route 4 Box 207, Hillsboro, Oregon
 Box 176, Forest Grove, Oregon
 Route 4 Box 327, Sherwood, Oregon
 Route 4 Box 295, Sherwood, Oregon
 2722 W. 156th, Gardena, California

Theo J. Wetzel
 James W. White, Jr.
 Lester White
 Levi J. White
 R. A. White
 Whiteman Lumber Co.
 Leonard M. Whitmore
 John O. Wick
 Gilbert W. Wilcox
 Ernest Wilfert
 Frederick S. Wilhelm
 E. D. Wilson
 W. A. & Alma Wilson
 William D. Williams
 C. R. Windolph, Windolph Bros. Inv. Co.
 Herman Windolph
 Julius Winterfield
 Lester & Lucile Winters
 Mabel L. Winters
 W. H. & Fern C. Wiseman
 Dora M. Withycombe
 Mrs. Sue Withycombe
 George & Edna Woell
 Edward B. Wohlschlegel
 M. J. Wolfer
 D.G. Woollen
 Dale Worley
 Nathan O. Wright
 W. E. Wyttenberg

605 S.E. 39, Portland, Oregon
 Route 4 Box 425, Sherwood, Oregon
 31040 Hornecker Rd., Hillsboro, Oregon
 Route 1 Box 236 B, Forest Grove, Oregon
 Route 1 Box 244, Banks, Oregon
 Route 2 Box 327, Battleground, Washington
 Manning, Oregon
 Route 4 Box 229, Hillsboro, Oregon
 9400 S.W. Oak St., Tigard, Oregon
 Route 1 Box 510, West Linn, Oregon
 23985 W. Baseline Rd., Hillsboro, Ore.
 5903 S.E. 14th Ave., Portland, Oregon
 Route 2 Box 338, Forest Grove, Oregon
 Box 24, Gales Creek, Oregon
 Box 3, Gales Creek, Oregon
 801 S.W. 20th Place, Portland 5, Oregon
 Route 1, Cornelius, Oregon
 Route 2 Box 302, Forest Grove, Oregon
 Route 3 Box 159B, Sherwood, Oregon
 Route 3, Sherwood, Oregon
 Route 2 Box 485, Portland 9, Oregon
 Route 1 Box 71, Gaston, Oregon
 618 N. Newlin, Whittier, California
 Route 2 Box 177, Gaston, Oregon
 508 E. Main St., Hillsboro, Oregon
 10400 N.W. Leahy Rd., Portland, Oregon
 Banks, Oregon
 1645 S.W. 257 Ave., Hillsboro, Oregon
 Route 1 Box 424, West Linn, Oregon
 10505 S.W. Denny Rd., Portland, Oregon

-Y-

Fred Yeager, Fred Yeager & Son
 William R. Young

Route 2 Box 235, Hillsboro, Oregon
 Route 4 Box 207, Sherwood, Oregon

-Z-

George Zimmerman
 Mrs. Paul D. Zinke
 Alice G. Zivney
 Edwin Zurbrugg
 Ernest Zurcher

Route 3 Box 202, Hillsboro, Oregon
 Route 1 Box 229, Gaston, Oregon
 Route 1 Box 526, West Linn, Oregon
 Route 2 Box 514, Portland 9, Oregon
 Route 1 Box 51, Hillsboro, Oregon

That all of said notices sent by certified mail to the above listed persons, firms or corporations at said addresses, appear to have been delivered by the Post Office Department to the addressee, except those addressed to the following named persons, firms or corporations which were returned to the Office of the State Engineer for the reason as stated following the name:

Lillie M. Allison
 Cammie Canaday
 E. V. & I. H. Edwards % Roy Harvey
 Bland C. Gibford
 Mr. Felix Hostynek
 Mr. David A. Johnston
 Mr. Bernard J. Larsen
 Mrs. Jane Miller
 Mr. Louis P. Nyssen
 Mr. J. L. Sedercrest
 Mr. Wesley Parson
 Mr. Julius Winterfield

Deceased
 Unknown
 Unclaimed
 Moved, left no address
 Unclaimed, Deceased
 Unclaimed
 Unclaimed
 Unclaimed
 Unclaimed
 Deceased
 Unclaimed
 Unclaimed

-12-

That in response to said notice to file statements and proofs of claim, the following named persons, firms or corporations did submit to the State Engineer statements of their claims:

Anderson, Erwin J. & Vivian
 Anderson, Nels O. & Eleanor
 Aschwanden, Herman J. & Gertrude
 Atrops, Godfrey F.

Route 4 Box 85, Sherwood, Oregon
 Route 4 Box 237, Sherwood, Oregon
 Route 4 Box 193, Sherwood, Oregon
 Box 35, Sherwood, Oregon

Bake, Aubrey Ross
 Bamford, J.R.
 Bateman, Louis K.
 Bateman, Charles R.
 Blatter, Edwin T. & Margaret L.
 Borchers, Bertha
 Borland, A. W., Sr.
 Brickley, Fred
 Brooke, Ben F.
 Brown, Blaine & Vera & Hayes, Edna L. &
 U.S. National Bank of Portland
 Buckley, Ralph & Fae

Route 1 Box 195, Banks, Oregon
 Route 1 Box 327, Forest Grove, Oregon
 781 Menlo Drive, Salem, Oregon
 Gales Creek, Oregon
 8212 S.W. Barnes Rd., Portland 1, Ore.
 Route 4, Sherwood, Oregon
 Route 1 Box 118, Sherwood, Oregon
 Route 3 Box 85, Sherwood, Oregon
 Route 1 Box 197, Cornelius, Oregon
 Portland, Oregon
 Route 1 Box 287, Forest Grove, Oregon

Cereghino, David & Gerda
 Cereghino, John & Gladys
 Cereghino, John & Gladys, James & Christina Cereghino
 Cereghino, Richard
 Christensen Bros.
 Clayton, Charles I.
 Cole, Frank G. & Neva B.
 Cole, Harry & Retta
 Collins, Marvin & Merle Margaret
 Conzelman, Arnold & Edith

Route 4, Sherwood, Oregon
 Route 4, Sherwood, Oregon
 Rt. 4, Sherwood, Oregon
 Route 4 Box 222, Sherwood, Oregon
 Route 4 Box 280, Hillsboro, Oregon
 22495 N.W. Quatama Rd., Hillsboro, Oregon
 Route 4 Box 206, Sherwood, Oregon
 Route 4, Sherwood, Oregon
 Route 3 Box 292, Hillsboro, Oregon
 Route 4, Sherwood, Oregon

Darnell, Thomas C. & Freda M.
 Dittman, Herman A.
 Donnelly, Frances, Elsie & Wright, Mabel
 Dosch, Mary L., Estate of Margaret Dosch Campbell, Trustee.

Route 2 Box 250, Hillsboro, Oregon
 Route 4 Box 32, Sherwood, Oregon
 Route 3, Box 296, Sherwood, Oregon

Dorland, Clay & Cora
 Douglas, Adraen Erwin
 Dudonis, Adolph A. & Agnes M.
 Dugdale, Ralph E.

5298 S.W. Dosch Rd., Portland 19, Oregon
 Route 3 Box 459, Hillsboro, Oregon
 6210 N.E. Alton St., Portland 13, Ore.
 Route 4 Box 303, Sherwood, Oregon
 Star Route, Gales Creek, Oregon

Edgar, W. J.

1735 S.E. Spokane St., Portland, Oregon

Fanno, Frank R.
 Findley, H. R. & Ida S.
 Fischbush, Chester
 City of Forest Grove, M.O. Gardner, Manager
 Forsman, Robert F.
 Freudenthal, Edward H.

8385 S.W. Hwy. 217, Beaverton, Oregon
 13325 N.W. Thompson Rd., Portland 1, Ore.
 Route 4 Box 39, Sherwood, Oregon
 Forest Grove, Oregon
 Route 4 Box 298, Sherwood, Oregon
 1780 S.W. River Rd., Hillsboro, Oregon

Galbreath, Arthur
 Galbreath, Don & Bessie
 Galbreath, Mary
 Galbreath, Mary, John & Edwin
 Griggs, Forrest B. & Vera J.
 Guenther, M. E.
 Guerber, Elmer E.

Route 4, Sherwood, Oregon
 Route 4, Sherwood, Oregon
 Route 4, Sherwood, Oregon
 Route 4, Sherwood, Oregon
 Cornelius, Oregon
 Route 2 Box 111, Hillsboro, Oregon
 Box 85-E, Hillsboro, Oregon

Guild, Len W. by Stanley I. Guild	Route 2, Hillsboro, Oregon
Hansen, Frank, et al	Route 1 Box 100, Newberg, Oregon
Hayden, Minnie	Route 2 Box 327, Forest Grove, Oregon
Haynes, Gertie A.	Sherwood, Oregon
Heater, William H.	Route 4 Box 232, Sherwood, Oregon
Heinke, Martha	Route 1 Box 31, Sherwood, Oregon
Hutchison, Charles & Wealtha	Route 1, Cornelius, Oregon
Ingles, Lowell L.	Route 1, Banks, Oregon
Isenberg, Wm. E.	Route 1 Box 296, Cornelius, Oregon
Ivory, Elsie Kelley	1226 S.E. Reynolds, Portland 2, Oregon
Johnston, Clark L. & Bessie H.	Route 4 Box 33, Sherwood, Oregon
Joos, W. H.	152 N. 10 th St., Hillsboro, Oregon
Kirkpatrick, George A.	Route 3 Box 180, Sherwood, Oregon
Krautscheid, Peter & Helen	Route 1 Box 238, Cornelius, Oregon
Kruse, Clarence D.	Route 1 Box 714, Lake Grove, Oregon
Kruse, Herbert V.	Route 1 Box 715, Lake Grove, Oregon
Lewis, F. J.	1909 Cedar St., Forest Grove, Oregon
Lorenz, Victor	Route 2 Box 444, Cornelius, Oregon
Ludwig, George W. & Delia Alice	Route 3 Box 155, Sherwood, Oregon
Lyda, Elmer E.	Gales Creek, Oregon
Marshall, Tom, Frances, Everett & Clara	Gales Creek, Oregon
McCormick, Sarah Jane & O. E.	Route 4 Box 202, Sherwood, Oregon
Meeker, James	Route 4 Box 206-A, Hillsboro, Oregon
Merz, George L. & Maude A.	Route 2 Box 268, Sherwood, Oregon
Miller, Raymond L. & Norabel	Route 1 Box 229-E, Forest Grove, Oregon
Muhly, Albert H.	Route 2 Box 409, Cornelius, Oregon
Mulloy, John W.	Route 4 Box 201, Hillsboro, Oregon
Nicol, James Estate, by H.N. Black & J. Douglas Nicol, Trustees	6200 S.W. Nicol Rd., Portland 19, Ore.
Northrup, Fred A.	Route 3 Box 285, Hillsboro, Oregon
Nyberg, Clayton	Tualatin, Oregon
O'Mara, Loyola F. & Julia R.	8825 S.W. O'Mara St., Tigard, Oregon
Oregon Iron & Steel Co., Paul F. Murphy, Pres.	Oswego, Oregon
Ornduff, Robert	Route 4 Box 236-A, Hillsboro, Oregon
Ornduff, Winifred	Route 4 Box 230, Hillsboro, Oregon
Parkin, Walter	Route 1 Box 244-A, Forest Grove, Oregon
Parrish, Jacob C.	Route 3 Box 306, Hillsboro, Oregon
Pearson, Donovan H. or Clara F.	Route 2, Cornelius, Oregon
Putnam, W.T. & Sons	Route 2, Hillsboro, Oregon
Reiser, Earl H. & Genevieve P.	Route 3 Box 88, Sherwood, Oregon
Rucek, Joseph	11515 S.W. Center St., Beaverton, Ore.
Rueter, Gertrude, et al	Star Route, Forest Grove, Oregon
Sagert, Mary & Elsie Johnson	Route 1 Box 45, Sherwood, Oregon
Schaad, Benjamin F.	Box 414, Dayton, Oregon
Schaber, Carl & William	Route 1 Box 132, Sherwood, Oregon
Schume, John	Route 3 Box 117-X, Hillsboro, Oregon
Sellers, B. L.	Route 1 Box 193, Banks, Oregon
Sheelar, Myron and Lillian	Route 1 Box 156, Forest Grove, Oregon
Smith, Arthur L. & Sophie	Route 1, Banks, Oregon
Smith, Elphe K.	14725 S.W. 72nd St., Tigard, Oregon
Snyder, Gordon H. & Mildred	Route 2 Box 8, Sherwood, Oregon
Snyder, Jesse W. & Shirley Ann	Route 2 Box 208, Hillsboro, Oregon
Spiering, John	Route 2 Box 138, Hillsboro, Oregon
Stark, Harold B. & Sylvia	Route 4 Box 499, Sherwood, Oregon
Tate, Henry J.	Route 1 Box 744, West Linn, Oregon
Tatman, Mrs. Ollie	Route 2, Hillsboro, Oregon
Taylor, Joseph E.	Route 3 Box 35, Sherwood, Oregon
Tesch, Fred & Annie	Route 4 Box 210, Hillsboro, Oregon
Vanaken, Frank	1904 - 21st St., Forest Grove, Oregon
Van Derzanden, V. J.	Route 1 Box 68, Cornelius, Oregon

Viaene, Ninya J.	1345 S.E. Bidwell, Portland 2, Ore.
Walgraeve, Delmar	Route 4, Sherwood, Oregon
Walgraeve, Morris & Jane	Route 4 Box 186, Sherwood, Oregon
Wall, Howard M.	Terminal Sales Bldg., Portland 5, Ore.
Wark, Glenn D.	Route 3 Box N-198, Sherwood, Oregon
Werre, Frederick R., Gottlieb & Daniel	Route 4 Box 295, Sherwood, Oregon
Western Oregon Conf. Seventh-Day Adventists, by Lloyd E. Biggs, President	609 S.E. 39 th , Portland, Oregon
White, Lester	Route 1 Box 236-B, Forest Grove, Oregon
Whiteman Lbr. Co. by John H. Haston, Atty. in Fact	- Manning, Oregon
Williams, Wm. D. & Viola V.	Gales Cr., Oregon
Windolph, Carl R.	Walker Road, Beaverton, Oregon
Winters, Mabel L.	Route 3 Box 156, Sherwood, Oregon
Withycombe, Sue	618 N. Newlin St., Whittier, Calif.
By: Thos E. Whithycombe	334 N.W. 22nd Ave., Portland 5, Oregon
Woell, George	Route 2, Gaston, Oregon
Woell, George & Edna	Route 2, Gaston, Oregon
Wohlschlegel, Ed B.	508 E. Main St., Hillsboro, Oregon
Wright, Nathan O.	Route 1 Box 424, West Linn, Oregon
Young, William R. & Mary	Route 4 Box 207, Sherwood, Oregon
Zurbrugg, Edwin	Route 2 Box 514, Portland 9, Oregon

That all of said claimants submitted statements and proofs of claim which were in ample form and were accompanied by the statutory fees and were filed by the State Engineer.

That in addition to the above tabulated claimants, the following persons submitted statements and proofs of claim which were not filed by the State Engineer for the reason stated following the name and address of claimant:

Duncan, Wesley E.	Rt.1 Box 240, Banks, Oregon	Statutory fees not paid.
Grace, Charles T.	Rt.4 Box 290, Sherwood, Ore.	Statutory fees not paid, claim submitted through misunderstanding.
Heesacker, L.J.	Rt.1 Box 355, Forest Grove, Ore.	Statutory fees not paid.
Portland General Electric Co.	621 S.W. Alder St., Portland 5, Ore.	Claim to waters of Willamette River not involved in this proceeding.
Saucy, David, Jr.	Route 2, Cornelius, Oregon	Statutory fees not paid.
Wilhelm, Frederick S. & Wilma C.	5903 S.E. 14 th Ave., Port.2, Ore.	Statutory fees not paid and claimant decided not to file.

-13-

That all persons, firms or corporations to whom notices were sent by registered or certified mail, as tabulated under Findings 5 and 11 above, except those listed under Finding 6, and who have failed, neglected or refused to appear herein and submit proof of a right or claim to the use of the waters of Tualatin River and its tributaries, initiated prior to the adoption of the Oregon Water Code on February 24, 1909, now the Oregon Water Rights Act, if any they have or claim, are in default; such default is here and now entered against them, and each of them, and such parties are hereby enjoined and inhibited from using or asserting any rights to the use of the waters of said Tualatin River or any tributary thereof included in this proceeding, except by, through or under the rights of persons whose water rights are defined herein, or under and by virtue of permits issued by the State Engineer, as provided by law.

-14-

That after the completion of the taking of such statements and proofs of claim, the State Engineer did, on the 26th day of February 1958, give notice by certified mail to each of the various claimants to the use of the waters of said Tualatin River and its tributaries, as provided by law, that at the times and places named in said notice, to wit:

On Tuesday and Wednesday, March 11 and 12, 1958, in the County Court House at Hillsboro, Oregon.

And for a period of ten days, beginning with Thursday, March 13, 1958, and ending with Wednesday, March 26, 1958, (Saturdays and Sundays excepted) at the Office of the State Engineer, 251 State Finance Building, Salem, Oregon.

the statements and proofs of claim theretofore filed would be open to public inspection between the hours of 8:00 o'clock A.M. and 12:00 M. and from 1:00 o'clock P.M. to 5:00 o'clock P.M. on each of said days. That said notice did state therein the county in which the determination of the State Engineer would be heard by the Circuit Court of the State of Oregon, to wit: the County of Washington.

-15-

That the State Engineer did, in accordance with said notice as described in the preceding Finding No. 14, keep said statements and proofs of claim open to public inspection at said times and places.

-16-

That the time set by law for the filing of statements of contest, within fifteen days after the expiration of the period for public inspection, would expire on April 10, 1958, and it appearing that additional time was required by certain parties to properly prepare and file their statements of contest, the State Engineer did, on the 7th day of April, 1958, enter an order directing that the time within which to file statements of contest, be extended, as provided by law, and the same thereby was extended and continued to include the 30th day of April, 1958. That within the time therefore, as extended by order of the State Engineer, the following Contests were initiated by the filing with the State Engineer of notices of Contest, in writing:

<u>CONTEST NO. 1</u>	Blaine Brown, et al	Contestants.
	vs.	
	Oregon Iron & Steel Company a Corporation	Contestee.
<u>CONTEST NO. 2</u>	Clayton Nyberg, et al	Contestants.
	vs.	
	Oregon Iron & Steel Company a Corporation	Contestee.
<u>CONTEST NO. 3</u>	David Cereghino, et al	Contestants.
	vs.	
	Oregon Iron & Steel Company a Corporation	Contestee.

-17-

That after the filing of said statements of contest the State Engineer did fix a time and place for the hearing of each of said contests, and did, on the 15th day of October 1958, serve notice of said contests, by certified mail, on each of the parties to said contests and on their respective counsel, the date fixed for the hearing being more than thirty days and less than sixty days from the date the notice of said hearing was served on said parties and their counsel.

That the date and time and place set for said hearing was defined in said notice as: Monday, December 8th, 1958 at the hour of 9:00 o'clock A.M., in the County Court House at Hillsboro, Oregon. That prior to the time set for said hearing, a conflict in trial schedule developed and upon request of counsel for one of contestants, the State Engineer, upon agreement of counsel for contestants and contestee, rescheduled said hearing for

Tuesday and Wednesday, January 6th and 7th, 1959 at the County Court House in Hillsboro, Oregon.

That upon the date and at the time and place fixed, as rescheduled, to wit: Tuesday, January 6th, 1959, at the hour of 9:30 o'clock A.M., in the County Court House at Hillsboro, Oregon, the hearing of the contests was commenced before the State Engineer, and his authorized assistant, and was continued through Wednesday, January 7th, 1959, whereupon, by agreement of counsel for contestants and contestee, the hearing was adjourned until a later date.

That thereafter the State Engineer did set a date for resuming said hearing and did prepare and mail a notice to all parties concerned, of the time set, being Wednesday, April 29th, 1959, at the hour of 9:30 o'clock A.M., in the County Court House at Hillsboro, Oregon.

That the State Engineer did appear at said time and place and did resume said hearing on contests and continued until each of said contests was disposed of.

-18-

That due proof of the sending of the various notices by registered and certified mail, as provided by law, and as hereinbefore set forth, has been made and filed as a part of the record herein.

-19-

That each of said contests filed were directed against the Statement and Proof of Claim filed by the Oregon Iron & Steel Company. By agreement of counsel for Contestants and Contestee, it was stipulated that the three contests should be combined and heard as one and that any evidence and testimony adduced on behalf of one contest should be used, where applicable, on behalf of the other contests.

Contestee Oregon Iron & Steel Company, a corporation, by Paul F. Murphy, its President, filed herein Statement and Proof of Claim No. 86, asserting a right to the use of 91.5 cubic feet per second of the waters of Tualatin River by diversion through the Oswego Canal into Oswego Lake, for the development of 934 theoretical horse-power for the generation of electrical energy, and storage during periods of non-operation of its power plant at Oswego, Oregon, with a date of priority of 1878.

To said Statement and Proof of Claim No. 86, Blaine Brown and Vera A. Brown, husband and wife; Edna L. Hayes, individually and Edna L. Hayes and The United States National Bank of Portland, Oregon, Trustees, filed herein Statement of Contest No. 1, being represented by Mr. Carrell F. Bradley of the firm of Bush and Bradley, Attorneys at Law, Hillsboro, Oregon. The pertinent part of the issues set forth therein are as follows:

- A.- The amount of water actually appropriated for any beneficial use by contestee prior to 1909 was much less than the amount claimed in this proceeding, the exact amount being at this time unknown to the contestants.
- B.- The use of storage during non operating periods of the power plant is not a beneficial use within the meaning of the Water Act of 1909 now ORS 539.010 et. seq.
- C.- The contestee did not actually apply for beneficial use, prior to February 24, 1909, or at any other time, the amount of water claimed by it in this proceeding.
- D.- If, in fact, any water was applied to beneficial use prior to 1909, the contestee has abandoned the same for a continuous period of more than two years and has thereby abandoned its right (if any right ever existed) to the same.

To said statement and Proof of Claim No. 86, ninety-nine water users, represented by Clayton Nyberg, one of said water users and agent for the others, filed herein Statement of Contest No. 2, represented by Mr. Carrell F. Bradley of the firm of Bush and Bradley, Attorneys at Law, Hillsboro, Oregon, as counsel. The pertinent part of the issues set forth

therein are, in addition to those set forth in Statement of Contest No. 1, above, as follows:

- E.- If, in fact, the contestee had a perfected and developed water right, it did abandon the same for a continuous period of more than five (5) successive years within the meaning of ORS 540.610.
- F.- If, in fact, the contestee had a water right on the Tualatin River, it has been lost by the open, notorious, adverse, and continuous use of the water by upper users in opposition to the claim of the Oregon Iron and Steel Company and said right has been lost by and through said prescription.

To said Statement and Proof of Claim No. 86, forty-five water users, represented by David Cereghino, one of said water users and agent for the others, filed herein Statement of Contest No. 3, being represented by Mr. Frederick A. Anderson, Attorney at Law, Tigard, Oregon, as counsel.

The pertinent part of the issues set forth therein are as follows:

- 1.- That Contestee lays claim to 91.5 c.f.s. of the waters of the Tualatin River, whereas in truth and in fact the amount of water, if any, appropriated by contestee for beneficial use prior to 1909 was limited by the flow of the Tualatin River and the amounts thereof diverted by or applied to beneficial use on up-stream riparian lands, including lands of the contestants.
- 2.- That the contestee, if at any time obtained a vested right to any waters of the Tualatin River by applying same to beneficial use prior to February 24, 1909, abandoned such right in whole or in part by non-use for a continuous period of more than five (5) successive years within the meaning of Section 540.610, Oregon Revised Statutes.
- 3.- That if any riparian right to the use of the waters of the Tualatin River vested in contestee prior to February 24, 1909, by beneficial use, same was abandoned for a continuous period of two years or more within the meaning of Section 539.010, Oregon Revised Statutes.
- 4.- That the quantities of water set forth in each of contestants' statements and proofs of claim, and the total thereof, were vested by actual application to beneficial use on contestants' lands prior to February 24, 1909, and at all times since and now, and to the extent of any conflict between the use of waters by contestants in relation to the claim of contestee, contestants have been in open, continuous, notorious, adverse, hostile use of said waters in opposition to the claim of contestee, and contestee has lost its right, if any, to that extent by adverse use and prescription.

From a "History of the Oregon Iron and Steel Company and its Predecessors" prepared in chronological form by Mr. James Maletis, Counsel for contestee, which was read into the record, and from documents introduced and received as exhibits, it appears that the beginning of the water usage at the outlet of Oswego Lake, then known as Sucker Lake, was a sawmill founded by Alonzo Durham in 1850. His sawmill was powered by a water wheel operated by the waters of said Sucker Lake. Durham continued the operation of his sawmill until 1865 when he sold his interests to John Corse Trullinger, who continued the operation of the sawmill, and replatted the present townsite of Oswego.

On February 23, 1865, the Oswego Iron Company was organized by W.S. Ladd, Henry D. Green and John Green, for the purpose of reducing to pig iron the iron ore available to mining in the vicinity. The water necessary for the operation of this plant was also secured from Sucker Lake. This plant was continued in operation until 1869 when operation was suspended.

On March 23, 1869 the Tualatin River Navigation and Manufacturing Company was organized and purchased the sawmill interest of John Trullinger, including the Oswego Townsite.

The 1870 Session of the Legislative Assembly of the State of Oregon passed an act entitled, "AN ACT to authorize the Tualatin River Navigation and Manufacturing Company to take water from the Tualatin River, for the purposes of a canal." Omitting the Preamble, the Act read as follows:

Be it enacted by the Legislative Assembly of the State of Oregon:

Section 1. That the said Tualatin River Navigation and Manufacturing Company be, and is hereby authorized and empowered to take and divert from the said Tualatin River, at a point above said falls, and near Colfax upon the said Tualatin River, so much of the waters of said Tualatin River as may be necessary for the purposes of constructing, maintaining and operating a canal and locks, ample and sufficient for the purposes of navigation by all vessels that can navigate said river from a point upon said Tualatin River, at or near Colfax, to Sucker Lake, in the County of Clackamas, and from Sucker Lake to the Willamette River, at Oswego, in said County, and that the right to take and divert from the said Tualatin River, as aforesaid, so much of the waters of said river as may be necessary to maintain and operate said canal and locks, is hereby perpetually granted, upon the conditions hereinafter stated, to the said Tualatin River Navigation and Manufacturing Company, its successors and assigns: Provided, that the said Company shall, in all cases, pay to owner or owners of lands damaged by construction of said canal, such damages, as courts of competent jurisdiction may, in any and all cases, award to parties so aggrieved.

Section 2. And be it further enacted, that the said corporation, to be entitled to the benefit of this act, shall commence the construction of said canal and locks, on or before the first day of August, eighteen hundred and seventy-one, and shall complete the same within two years from said date.

Section 3. And be it further enacted, that the tolls to be charged by said corporation for the passage of steamboats or other water crafts through said canal and locks, shall be subject to the control of the Legislative Assembly. Approved October 26, 1870. (1870 Session Laws, pages 171 - 173)

Said Tualatin River Navigation and Manufacturing Company commenced the construction of a canal from the Tualatin River to Sucker Lake in September, 1880, (10 Ore 371) and completed said canal in 1881, when the first water was diverted from the Tualatin River into Sucker Lake.

A dam had been constructed at the outlet of Sucker Lake which raised the water surface elevation approximately eleven feet above its natural level, providing storage and a total head of sixty feet for the operation of water power facilities at the site of the old Durham sawmill.

In 1873 an agreement was entered into by the Tualatin River Navigation and Manufacturing Company and the Oswego Iron Company in which the respective rights of water usage and water power from Sucker Lake were defined. Said agreement provided, among other covenants, that the Tualatin River Navigation and Manufacturing Company, as owner of the dam at the outlet of said Sucker Lake and the water power and rights attached, was to maintain the said dam in repair at its present height, so as to preserve the surplus water flowing into Sucker Lake to the full capacity of said dam, and to deliver to the Oregon Iron Company an amount equal to thirty cubic feet per second for the operation of the machinery necessary for the operation of a blast furnace for the manufacture of pig iron.

Shortly thereafter, by Sheriff's Deed, recorded May 1, 1877, Book O, pages 287-292, Clackamas County Deed Records, the Oregon Iron Company acquired the assets of the Tualatin River Navigation and Manufacturing Company.

Thereafter the Oregon Iron Company continued operations intermittently until 1877 when financial difficulties developed and its assets were foreclosed upon and sold at Sheriff's Sale. The new Corporation, Oswego Iron Company, rebuilt the plant and continued operation intermittently until on April 22, 1882, the present Oregon Iron and Steel Company was incorporated and purchased the entire assets of the Oswego Iron Company, which included the corporate franchise of the former Tualatin River Navigation and Manufacturing Company, covering the rights to divert water from the Tualatin River into Sucker Lake.

A civil suit had been initiated by a Mr. Shaw, a riparian landowner, to enjoin the Oswego Iron Company from diverting the waters of the Tualatin River into Sucker Lake.

The case was appealed to the Supreme Court of the State of Oregon with the resulting verdict that, "the defendents enjoined from diverting the waters of the Tualatin River from its natural channel, and it is so ordered." (10 Ore 371, Shaw v. Oregon Iron Company. October 1882). It appears that the defendent company, predecessor of the Oregon Iron and Steel Company, bought out Mr. Shaw in order to quiet plaintiff.

Subsequently a similar suit was initiated by Peter A. Weiss, also a riparian landowner, to enjoin the Oregon Iron and Steel Company from diverting the waters of Tualatin River into Sucker Lake for manufacturing purposes. This case was also appealed to the Supreme Court of the State of Oregon, which held, (13 Ore 496, Peter A. Weiss v. Oregon Iron and Steel Company, June 1886) in effect, that the Oregon Iron and Steel Company had no right to divert the waters of Tualatin River into Sucker Lake for Manufacturing purposes without returning the water to to its natural channel for the enjoyment of plaintiff. It appears that the plaintiff was bought out in order to quiet his complaint.

The Oregon Iron and Steel Company continued the operation of its iron ore reduction plant and in addition thereto, constructed and commenced the operation of a pipe foundry in 1888. Water for the operation of said pipe foundry was taken from Sucker Lake by means of a sixteen inch diameter pipe line which was constructed from a point on Sucker Lake adjacent to a smaller swampy area known as "the duck pond", now called Lakewood Bay. Said pipe line was laid in a north-easterly direction through the approximate center of said "duck pond" and thence to the foundry location. This source of water supply was used intermittently, principally for testing pipe under hydrostatic pressure. The actual quantity of water used per day is not definitely known.

The Oregon Iron and Steel Company continued the operation of its iron manufacturing plant until 1894 when economic conditions forced its discontinuance. The only use of the waters of Sucker Lake for several years thereafter was through said sixteen inch pipe line for the operation of the pipe foundry, which was continued until its subsequent sale in 1926.

On July 25, 1906, under the provisions of the Laws of 1899, as set out by Chapter 2 of Title 40, Bellinger & Cotton's Annotated Codes and Statutes of Oregon, the Oregon Iron and Steel Company posted a notice on the Tualatin River declaring its intention to appropriate the equivalent of 750 cubic feet per second of the waters of Tualatin River for the purpose of generating electric power for commercial purposes. A similar notice was filed with the County Recorder of Clackamas County, as provided by law.

On July 25, 1906, William B. Chase, a Civil Engineer, measured the flow of water being diverted from the Tualatin River through the canal into Sucker Lake, and by letter dated July 26, 1906, (Contestee's Ex.16) reported the results of his measurement, made with a Price Current Meter, to be 1616 cubic feet per minute, equivalent to 26.93 cubic feet per second.

The Oregon Iron and Steel Company commenced the construction of its power plant and appurtenances, during the fall months of 1909 and completed construction and placed the plant in operation the following year. The said power plant has been operated for the generation of electric power during each and every year to the present time.

The 1911 Legislative Assembly of the State of Oregon enacted Chapter 236, which provided for the payment of an annual license fee by claimants to the use of water for power purposes, where the water was applied to power generation and power was generated prior to May 22, 1909. In compliance therewith, the Oregon Iron and Steel Company, by its Secretary, A. S. Patullo, filed its original Statement of Water Power Claimant for the year 1912, dated January 11, 1913, and paid the statutory fees plus penalty provided for late filing, to the State Engineer. Said Power Claim was recorded in the name of the Oregon Iron and Steel Company and assigned Power Claim No. 97. An annual statement has been filed and the fees paid thereon

for each and every year thereafter, to and including the year 1959.

The annual statement, dated December 9, 1922, shows an increase in total fall utilized of 10 feet and an increase in the height of the dam at the outlet of Sucker Lake, of 8 feet. The surface area of the lake or reservoir, originally estimated as 450 acres, was reduced to 400 acres, apparently determined from contour surveys of the Oswego Lake area.

The records of the State Engineer do not show that an application was filed or a permit granted under the provisions of the Water Code, now ORS 537.130 to increase the height of the dam.

On the following pages are prints of the Annual Statement of Water Power Claimant filed by the Oregon Iron and Steel Company for the years 1912, 1921 and 1922, which show the changes noted above.

It further appears that after the iron manufacturing plant of the Oregon Iron and Steel Company suspended operations in 1894 due to economic difficulties, no further beneficial use of its water power facilities was attempted or made until its power plant for the generation of electric energy was constructed and placed in operation in 1909 and 1910.

As early as 1895 the Supreme Court of the State of Oregon, in *Wimer v. Simmons*, 27 Ore 1, held that "To constitute an abandonment of a right the appropriator must have intended a relinquishment, but his intent may be inferred from acts as well as from declarations" and that "an abandonment by failure to apply the appropriation to some useful purpose is as effective as a direct act or statement."

Contestee's Exhibit No. 5, being a copy of the Banner-Courier newspaper published at Oregon City, issue dated February 11, 1947, specifically refers to an article entitled, "Oswego's Iron Industry once Great Going Concern", which was prepared from information, (Courtesy W. E. Simonton, Oswego). The article states in the first paragraph, "In 1887 the Oswego Iron Company bought the Oregon Iron Company's property and had made 18,500 tons of pig iron at the time of selling out to the Oregon Iron and Steel Company, October 26, 1882. This last named company operated the works until November 1885, during which time it made 14,663 tons of pig iron. At the last named date the works were closed and have remained so since." (Emphasis supplied.)

Miss Sarah Hill Capon, called as a witness for contestee, (Transcript page 30) testified that she was the Assistant Secretary for the Oregon Iron and Steel Company and had been in the employ of said company for the past thirty-three years. Under direct examination Miss Capon testified, relative to Contestee's Exhibit No. 9, as follows:

Q.- Miss Hill (under which name she testified) I'll hand you a document entitled, "Iron and Steel Manufacture in Oregon" and ask if that is one of the documents you turned over to me?

A.- Yes, it is.

Q.- And who was that prepared by?

A.- I believe it was prepared by Mr. Simonton. Mr. Simonton was our superintendant.

Q.- And why do you believe it is prepared by Mr. Simonton?

A.- Because he wrote a lot of things, articles that were published in the paper about Oswego, and different things about Oswego.

Q.- Mr. Simonton's name does not appear on this document?

A.- Mr. W. O. Simonton was our superintendant for years.

Q.- His name does not appear anywhere on this document?

A.- No.

Q.- He refers to the first person and also makes a reference to other things that would identify it as being Mr. Simonton?

A.- Yes.

For Year 1912

Annual Statement of Water Power Claimant

Required by Chapter 236, Session Laws of 1911

Original filed January 1-1913
Amended filed January 19-1913

Name of Claimant **THE OREGON IRON AND STEEL COMPANY**

P. O. Address **PORTLAND** County **MULTNOMAH**

Stream from which appropriation is claimed **Tualatin**

Date of Initiation of Right **1878**

Maximum amount of Water Claimed **750** Sec. Ft.

Total Average Fall utilized **80** Ft. **6818**

Amount of Power Generated prior to May 22, 1909, **30** Horsepower.

Location of Point of Diversion from Stream, **W. 1/4** of Sec. **20** Tp. **2 S** R. **1 E.**

Location of Point at which Water is Returned, **W. 1/4** Sec. **11** Tp. **2 S** R. **1 E.**

Manner of Developing Power **Turbine Water wheels**

Use to which Power is Applied **Lighting - Pumping - Running Factories**

If Storage is Used:—

Location of Reservoir, Secs. **8, 9 and 10**, Tp. **2 S** R. **1 E.**

Capacity of Reservoir, _____ Acre Feet.

Stream from which Reservoir is Filled **Tualatin River**

Date of Initiation of Storage Right **1878**

Area of Reservoir, **450** Acres.

Height of Dam, **24** Feet; Mean Depth, _____ Feet.

The foregoing statement is true to the best of my knowledge and belief.

IN WITNESS WHEREOF, I have hereunto set my hand this 11 day of January 1913

THE OREGON IRON & STEEL CO.

2-22-13
P. W. -
113 1/2
28 29
47.47

[Signature]
Secretary
Claimant.

This statement, accompanied by the necessary fees, should be mailed to the State Engineer at Salem, Oregon. See law on back. Checks, drafts, or money orders should be made payable to the State Engineer.

Annual Statement of Water Power Claimant

Required by Chapter 236, Session Laws of 1911
as amended by
Chapter 213, Session Laws of 1915

Name of Claimant The Oregon Iron and Steel Company

P. O. Address 500 Concord Bldg., Portland, Oregon

Stream from which Appropriation is Claimed Tualatin

Date of Initiation of Right 1878

Maximum Amount of Water Claimed 750 Sec. Ft.

Total Average Fall Utilized 80 Ft.

Total Number of Theoretical H. P. Claimed 6818 Horsepower.

Total Power Developed 750 Horsepower.

Location of Point of Diversion from Stream W $\frac{1}{2}$ Sec. 20 Tp. 2 S R. 1 E

Location of Point at Which Water is Returned W $\frac{1}{2}$ Sec. 11 Tp. 2 S R. 1 E

Manner of Developing Power Turbine water wheels

Use to Which Power is Applied Lighting, pumping, running factories

If Storage is Used:

Location of Reservoir, Secs. 8-9-10 , Tp. 2 S , R. 1 E

Capacity of Reservoir, Acre Feet.

Stream from Which Reservoir is Filled Tualatin River

Date of Initiation of Storage Right 1878

Area of Reservoir, 450 Acres.

Height of Dam, 24 Feet; Mean Depth, Feet.

The foregoing statement is true to the best of my knowledge and belief.

IN WITNESS WHEREOF, I have hereunto set my hand this 5 day of Dec, 1921

Receipt # 1589

6818 HP
Fees \$113.18

THE OREGON IRON AND STEEL COMPANY
Claimant.

[Signature]

This statement, accompanied by the necessary fees, should be mailed to the State Engineer at Salem, Oregon.
See law on back. Checks, drafts, or money orders should be made payable to the State Engineer.

Annual Statement of Water Power Claimant

Required by Sections 5803 and 5804, Oregon Laws

1. Name of Claimant The Oregon Iron and Steel Company.....
2. P. O. Address 500 Concord Bldg., Portland, Oregon.....
3. Stream from which Appropriation is Claimed Tualatin.....
4. Date of Initiation of Right 1878.....
5. Maximum Amount of Water Claimed 750 Sec. Ft.
6. Total Average Fall Utilized 90..... Ft.
7. Total Number of Theoretical H. P. Claimed 6818 Horsepower.
8. Total Power Developed 750 Horsepower.
9. Location of Point of Diversion from Stream W $\frac{1}{2}$ Sec. 20 Tp. 2 S. R. 1 E.
10. Location of Point at Which Water is Returned W $\frac{1}{2}$ Sec. 11 Tp. 2 S. R. 1 E.
11. Manner of Developing Power Turbine water wheels.....
12. Use to Which Power is Applied Lighting, pumping, running factories.....
- If Storage is Used:
13. Location of Reservoir, Secs. 8-9-10....., Tp. 2 S......, R. 1 E.
14. Capacity of Reservoir, Acre Feet.
15. Stream from Which Reservoir is Filled Tualatin River.....
16. Date of Initiation of Storage Right 1878.....
17. Area of Reservoir, 400..... Acres.
18. Height of Dam, 32 Feet; Mean Depth, Feet.

The foregoing statement is true to the best of my knowledge and belief.

IN WITNESS WHEREOF, I have hereunto set my hand this 9 day of December, 1922

6818 HP
Fees \$113.18

THE OREGON IRON AND STEEL COMPANY
[Signature]
Secretary

This statement, accompanied by the necessary fees, should be mailed to the State Engineer at Salem, Oregon. See law on back. Checks, drafts, or money orders should be made payable to the State Engineer.

Receipt #1924

14

It appears that this document, Contestee's Exhibit No. 9, was the source of information for the newspaper article appearing in the February 11, 1947 issue of the Banner-Courier and the accompanying pictures, acknowledged by the newspaper editor in their statement, "Courtesy W. E. Simonton, Oswego." which was introduced and received as Contestee's Exhibit No. 4.

It appears that Mr. Simonton, as Superintendent of the Oregon Iron and Steel Company plant for many years, was a trusted employee to have retained his capacity with the company over a long period of time, and as such, would hardly write or prepare any material relative to his employer which would not reflect credit to the organization and its accomplishments.

In said article, Contestee's Exhibit No. 9, the last paragraph on the third page states, (relative to the plant which was rebuilt after operations were suspended in 1885.):

"This plant received its first charge on October 17, 1888, and produced pig iron until 1894, the banner year being 1890 when 12,305 tons were made. Production then declined. Early in 1894 the operation was suspended. Plans had been made to develop an iron property in Lower California to supplement the supply of local ore. An attempt was made to lease the furnace plant to an eastern organization but the negotiations failed and the plant was virtually abandoned. This closed the record of Oregon's activity as a producer of pig iron."

On the following page of said article is presented a tabulation showing the total output of pig iron produced at the plant from 1867 to 1894. The next paragraph states,

"During the period of industrial activity following the declaration of war in 1917, attention was directed to the possibility of reviving the former blast furnace operations at Oswego."

The article was not dated. However, the most recent year referred to therein was 1922 from which it is evident that said article was prepared subsequent to 1922, and probably more nearly the date of the newspaper of 1947. No mention is made in said article of any activities between the time when the plant was "virtually abandoned" shortly after operations were suspended "early in 1894" and "the period of industrial activity following the declaration of war in 1917", therefore the logical conclusion is that during the period 1894 to the posting of notice on July 25, 1906 under the 1899 laws, (Contestee's Exhibit No.10) no beneficial use of its appropriation for power development was made during an interval of twelve years and that Contestee thereby abandoned all rights to the use of the waters of Sucker Creek, Sucker Lake and the Tualatin River, which may have accrued prior to 1894, and it is herein so held.

OREGON IRON & STEEL COMPANY subsequent to 1906.

Contestee's Exhibit No. 10, being a copy of the notice of intention to appropriate the waters of Tualatin River, in accordance with Chapter 2 of Title 40, Bellinger and Cotton's Annotated Codes and Statutes of Oregon, filed with the Recorder of Clackamas County by the Oregon Iron and Steel Company, and bearing the Certificate of Recording dated July 31, 1906, at 1:40 P.M., recorded on page 162 in Book 1, Record of Water Ditches and Flumes, by C. E. Ramsby, County Recorder of Clackamas County, was introduced and received in evidence.

From said document it appears that the Oregon Iron and Steel Company declared its intention and gave notice to all concerned by posting said notice on July 25, 1906, that 750 cubic feet per second of the waters of Tualatin River were to be diverted through the "present ditch" of the Oregon Iron and Steel Company and into Sucker Lake for the generation of electrical power, and that the diversion point of said ditch was on the north bank of the Tualatin River within the Southwest quarter of the Northwest quarter of Section 20, Township 2 South of Range 1 East of the Willamette Meridian.

According to the notice, the water so appropriated would be conveyed through said ditch to Sucker Lake in Sections 8, 9 and 10 of said Township and Range, to its present outlet named Sucker Creek and thence down Sucker Creek to its confluence with the Willamette River. The number of reservoirs to be constructed in carrying out this enterprise was one, and Sucker Lake was to be used as such storage reservoir.

The notice further stated that the size of said ditch or canal from the Tualatin River to Sucker Lake and from Sucker Lake to the Willamette River would be 22 feet wide at the bottom, sloping outwardly to 45 feet wide at the top, and 8 feet deep. Said notice further stated, "This company already owns and claims certain rights to the waters of the Tualatin River and to divert the same by means of its canal into Sucker Lake, and thence to its properties and the Willamette River. This application is not a surrender of any such rights but is in addition thereto and supplementary thereof."

By said declaration it is evident that the Oregon Iron and Steel Company intended to continue the use of the natural inflow and storage in Sucker Lake and the waters of the Tualatin River to the extent of the quantity which had been diverted through its canal from the Tualatin River to Sucker Lake, and in addition thereto, to appropriate 750 cubic feet per second of the waters of Tualatin River.

It appears that the canal was not enlarged to the dimensions specified in said notice. Contestee's Exhibit No. 16, entitled "Canal Notes", consisting of 28 pages of miscellaneous notes and memoranda relating to the canal from the Tualatin River to Sucker Lake, bound together in one document, was introduced and received and counsel for contestee specifically designated page four thereof as their Exhibit No. 16. Thereupon the entire document was introduced and received as Contestant's Exhibit "G".

Pages 20 and 21 of said Exhibit "G" comprise a memorandum entitled, "Report of work done on Canal September and October 1912 - October 16, 1916." The last paragraph on said page 20 reads as follows: "There was very little cleaning found to be necessary except below the gate where rock washed out of the gate had gathered. With the flume in good condition there is evidently sufficient current to keep the canal well scoured out. The canal is a minimum of six feet wide, there having been one or two places just above the county road bridge which Lewis thought of leaving narrower than this, but we ordered widened so as to make a minimum of six feet."

On the first page of said Exhibit "G" appears a typewritten statement dated September 12,

1925, "Went over canal; found that the water in the flume from the bridge to the intake is practically 4' deep all the way up and within about 6" of the top of the flume. Flume about 6' wide."

It thus appears that the canal, although undoubtedly kept cleaned and in repair, has not been enlarged to the dimensions intended, as set out in the notice of appropriation.

In 1928 the United States Geological Survey, Water Resources Branch, established a recorder station on the canal approximately one-half mile below its head and records of flow have been secured there from October 1928 to date. These records have been published and are available to the public.

The following tabulation shows the average daily discharge in cubic feet per second, for each month taken from the published records of this station, for the low water months of April through October, for each year of record from 1929 to 1958, inclusive.

TABLE I
MEAN DAILY DISCHARGE OF OSWEGO CANAL NEAR OSWEGO, STATION NO. 586
For months of April - October, Inc.

YEAR	APRIL	MAY	JUNE	JULY	AUGUST	SEPT.	OCT.	MEAN
1929	66.2	40.6	35.0	26.3	49.5	50.0	48.2	45.1
1930	50.1	50.0	41.4	48.4	50.3	55.2	55.2	50.1
1931	127.	35.3	64.8	62.1	56.0	60.7	59.4	66.5
1932	84.2	38.7	24.1	34.3	53.5	54.8	54.3	49.1
1933	0.8	10.5	40.5	32.0	60.5	55.5	34.6	33.5
1934	12.5	26.1	51.7	56.5	52.8	55.7	65.0	45.8
1935	24.0	18.0	28.6	62.5	59.6	62.9	64.2	45.7
1936	53.8	52.5	58.5	65.5	62.2	62.0	61.9	59.5
1937	120.	54.0	77.7	63.4	59.3	52.9	56.4	69.1
1938	30.9	20.0	35.3	50.5	50.6	52.8	54.6	42.1
1939	37.8	60.2	55.8	50.9	34.5	48.4	54.5	48.9
1940	56.5	40.8	15.5	50.6	61.3	66.6	73.5	52.1
1941	91.4	92.5	78.7	59.3	53.9	69.0	70.2	73.6
1942	64.7	91.1	84.7	72.3	64.1	60.8	62.1	71.4
1943	124.	51.9	41.9	58.4	66.5	65.3	72.4	68.6
1944	74.1	49.6	40.1	69.5	61.3	57.9	67.2	60.0
1945	76.5	47.3	65.1	75.2	62.9	74.1	69.2	67.2
1946	68.1	36.3	29.8	68.0	54.4	63.7	69.6	55.7
1947	52.2	71.5	84.5	61.7	59.6	67.3	38.7	62.2
1948	68.5	68.1	69.3	67.6	62.8	59.2	68.4	66.3
1949	37.1	65.8	69.1	57.0	51.3	53.1	50.0	54.8
1950	98.3	44.1	73.8	45.3	40.6	46.8	52.6	57.3
1951	62.9	86.5	57.9	36.1	18.5	37.1	36.5	47.9
1952	42.6	68.3	71.0	43.1	18.0	35.6	39.1	45.4
1953	58.3	43.4	55.5	62.0	48.2	61.7	79.0	58.3
1954	54.0	16.0	45.2	53.3	46.5	90.3	95.5	57.2
1955	177.	98.1	74.9	105.	59.2	66.7	110.	98.7
1956	104.	41.6	87.6	65.0	43.6	79.1	95.9	73.8
1957	86.0	49.3	36.8	41.0	52.9	38.1	89.5	56.2
1958	122.	67.0	74.5	67.3	14.5	39.9	75.3	65.8
Maximum	177.	98.1	87.6	105.	66.5	90.3	110.	Mean for
Minimum	0.8	10.5	15.5	26.3	14.5	35.6	34.6	Period
Mean	70.8	51.2	55.6	57.0	51.0	58.1	64.1	58.2

The evidence relative to the facilities for power generation at the outlet of Sucker Lake when the 1909 Water Code became effective, is very meager. Contestee's Exhibit No. 5 contains, in the agreement between the Tualatin River Navigation and Manufacturing Company and the Oregon Iron Company, dated July 29, 1873, the statement that the existing dam at the outlet of Sucker Lake "is constructed so as to pond the water of said Sucker Lake about eleven feet above its natural level, creating a reservoir or pond of water for use during the dry season." And at another place in said agreement, "that it and they (Tualatin River Navigation and Manufacturing Company) will deliver and let flow from its said dam into the dam of the party of the second part (Oregon Iron Company) water to an

amount equal to thirty cubic feet per second, providing such an amount can be obtained by ponding the water flowing into Sucker Lake".

Contestant's Exhibit "G" which consists of 28 pages of miscellaneous notes, page 4 of which was introduced and received as Contestee's Exhibit No. 16, contains several memorandum reports from which the condition of the canal from the Tualatin River to Sucker Lake, and the quantity of water diverted therein, may be determined. Page 3 of said Exhibit, entitled "Notes in regard to Water Power of Oregon Iron and Steel Company, December 28, 1903" contains the statements, "Dam at Oswego in 1883 was 15 feet high, and afterwards was increased four feet in height, according to E. W. Crichton, but at present a number of boards have been taken off." and "Canal is now as it was in 1883, according to Crichton."

Relative to the dam being 15 feet high, this apparently refers to its total height from the stream bed to the dam crest, which would check closely with the statement contained in Contestee's Exhibit No. 5 that the dam "is constructed so as to pond the water of said Sucker Lake about eleven feet above its natural level."

Relative to the canal, it appears that no enlargement thereof was made since 1883. Page 11 of Contestant's Exhibit "G" contains the statement, "The canal was cleaned out so as to make it six feet wide at the narrowest place." This statement was dated as of Sept. 16, 1909.

Relative to the quantity of water being diverted from the Tualatin River, Contestee's Exhibit No. 16, being page 4 of Contestant's Exhibit "G", is an original letter written and signed by Mr. William B. Chase, Civil Engineer, dated July 26, 1906, stating that on July 25th he had "measured the flow of water in the canal connecting the Tualatin River with Sucker Lake with a new Price Meter and found the amount flowing to be sixteen hundred and sixteen (1616) cubic feet per minute." 1616 cubic feet per minute is equivalent to 26.9 cubic feet per second.

Page 5 of said Exhibit "G" is a memorandum entitled "Measurements of the Canal from the Tualatin River to Tualatin Lake, taken by A.S. Pattullo, August 25, 1904." Using the figures given in said memorandum and applying a float measurement coefficient of 0.80, the computed discharge of the canal would be 20.8 cubic feet per second.

Page 6 of said Exhibit "G" is a memorandum on "Canal to Tualatin Lake", written in longhand, stating in part, "On Sept. 23, 1903 Mr. Williams of Ladd Estate and A.S.P. visited canal down about one-half way to county road bridge and found a depth of 3' 3". A cork took 2 minutes and 22 seconds to travel 200 feet." Using the above figures and applying a float measurement coefficient of 0.80, the computed discharge at that time would be 25.6 cubic feet per second.

Relative to the head which could be utilized for power generation, page 8 of said Exhibit "G", which is also contained in Contestee's Exhibit No. 8, page 8, consists of a tabulation of water levels bearing the signature of P. Mieseher. From said tabulation it is noted that the difference in elevation between "Sucker Lake above dam at Oswego, May 29, 1883" and "Willamette River, May 29, 1883, opposite proposed mills" was 88.90 - 14.80 (assumed datum) or 74.10 feet. And from the water surface above the dam to "Willamette River, May 29, 1883, to usual low water", 88.90 - 2.00 (assumed datum) or 86.90 feet.

Contestee's Exhibit No. 11 comprises 12 pages and pages 11 and 12 thereof are a letter from William S. Turner, M.S., Consulting Civil and Electrical Engineer of Portland, Oregon, dated Sept. 19, 1923 and addressed to the Oregon Iron and Steel Company. Said letter is relative to an evaluation of the Oswego Lake Power Plant, requested by the Oregon Iron and Steel Company. In said letter Mr. Turner asked for certain information and two of Mr. Turner's questions are:

"Maximum fall or head on water wheel." and "Minimum fall or head on water wheel." Opposite said questions appears the answers, entered in indelible lead pencil, "85' effective" and "65' effective" respectively. This was in 1923, 13 years after the electrical power

generation plant was constructed and placed in operation.

Contestee's Exhibit No. 15 is a photostat of the original "Annual Statement of Power Claimant" filed with the State Engineer on behalf of the Oregon Iron and Steel Company by A. S. Pattullo, Secretary, on January 1, 1913 for the year 1912, in compliance with Chapter 236, Legislative Session Laws of 1911. In answer to the question, "Total average fall utilized ___ft." the figure "80" was inserted. In answer to the question, "Height of dam ___Feet." the figure "24" was inserted.

Summarizing the data thus far determined from the evidence submitted, we have:

Quantity of water utilized for power development, Agreement
dated July 29, 1873 -----30.0 c.f.s.

Quantity of water diverted from Tualatin River:
Current meter measurement by W. B. Chase, July 25, 1906-----26.9 c.f.s.
Float measurement by A. S. Pattullo, August 25, 1904-----20.8 c.f.s.
Float measurement by Mr. Williams and A.S.P. Sept. 23, 1903---25.6 c.f.s.

Available head for power generation:
Water level notes by P. Mieseher, May 29, 1883-----74 to 87 feet.
Answers Annual Statement of Water Power Claimant, 1912-----80 feet, average.
Answers to letter of W. S. Turner, Sept. 19, 1923-----85 feet, effective.

The natural inflow to Sucker Lake came from four small tributary streams and from the surface run-off from precipitation during the rainy season. While no records of the natural inflow to Sucker Lake are available for the early years under consideration, it may be assumed that the normal natural inflow at the present time is no greater than it was in earlier years.

It appears obvious that the original water power requirements were dependent upon the natural inflow to Sucker Lake and the storage of water in the lake during periods of non-operation. That subsequently said inflow and storage was augmented by the construction of the canal and the diversion of water from Tualatin River into Sucker Lake. And that the "notice of appropriation" posted at the intake of the canal, by the Oregon Iron and Steel Company in 1906, was to initiate and insure the appropriation and diversion of sufficient water into Sucker Lake to provide the quantity of water at the outlet necessary to operate a power generation plant of a capacity to be determined at a later date.

As previously noted, pages 11 and 12 of Contestee's Exhibit No. 11 consist of a letter from William S. Turner, M.S., Consulting Civil and Electrical Engineer, to the Oregon Iron and Steel Company requesting certain information concerning the properties and facilities of said Oregon Iron and Steel Company, to be used in a valuation of said companies plant. Pages 5 - 10 inclusive of said Exhibit 11 consist of two copies of a letter to said William S. Turner, dated September 29, 1923, containing the requested information, said copies of said letter being unsigned but bearing the typewritten "complimentary close":

Yours truly,

THE OREGON IRON & STEEL CO.,

ASP/OW

Sect'y.

which indicates that the information contained in said letter was compiled and the letter prepared by A. S. Pattullo, Secretary of the Oregon Iron and Steel Company.

The following excerpts relative to the facilities of the power plant are taken from said letter:

WATERWHEEL: The waterwheel is a Double Francis Turbine direct connected to a 500 K V A Generator operating at a speed of 360 R. P. M. Turbine has a maximum capacity of 900 H. P.

GENERATOR: The generator consists of a Westinghouse 500 K. V. A. alternating current Revolving Field Waterwheel Type Generator, wound in three phase 2200 volts, 60 cycles, speed 360 R. P. M. with 20 K. V. Direct Current Exciter 125 volts; also one three phase Generator panel with equipment.

PIPE LINE: 910 feet of 60" pipe line constructed in 1921 at a cost of \$7420. Besides this, there are two 48" pipe lines from the Surge Tank to the Power plant, measuring in all about 600 Ft. These were erected in 1910.

SURGE TANK: Concrete Surge Tank was erected in 1919.

DAM AT EAST END OF OSWEGO LAKE: Dam at East end of Oswego Lake was constructed in 1921 at a cost of \$38,140.

DAM IN TUALATIN RIVER: This is an old dam made up of rock placed in cradles across the river and faced with planks and decked with planks. This dam has been in existence for many years and requires very little in the way of repairs although it leaks a considerable amount of water.

The monthly load in Kilowatt hours ranges from 50,000 to 63,000. The maximum head on the waterwheel is 85 feet effective - minimum 65 feet effective.

The physical facilities of the Oregon Iron and Steel Company were inspected during the year 1958 in connection with this proceeding, and were found to be generally as stated in the above quoted excerpts.

The Engineering Report entitled "Adjudication Report, Tualatin River and Tributaries" prepared by Geo. V. Naderman, Assistant State Engineer, December 17, 1958, which was introduced and received in evidence as State Engineer's Exhibit No. 2, contains the data relative to the present specifications of the various facilities incorporated in the works of the Oregon Iron and Steel Company. Said power generation equipment consists of one unit, a Westinghouse AC Generator, Serial No. 733,344, the original manufacturer's specifications being 500 Kva, 2200 V., 131 Amp., 3 ϕ , 60 Cy., 360 R.P.M., driven by a 30 inch Double Francis Turbine, under a maximum effective head of 90 feet.

During operation on January 23, 1948, according to the daily plant operation records, the generator burned out and during the remainder of January and February, was rewound by the Westinghouse General Electric Company to 600 Kva. and 2400 V.

Assuming a 0.9 power factor, generator efficiency of 0.90, turbine efficiency of 0.86 and neglecting friction losses in the conduit and penstock, the theoretical horse-power required to operate the plant to capacity is 935. Under a head of 90 feet, the water requirement to produce 935 theoretical horse-power is 91.5 cubic feet per second.

Plant operation records covering the period August 1, 1935 to December 31, 1958, were introduced and received in evidence as Contestant's Exhibits "H" through "W". From these records the following tabulation has been prepared, showing the number of days the plant was operated and the power generated in 1000 Kwh for each month; total output for year in 1000 Kwh; total days operated during year; total hours operated during year; average hours operated per day and average Kw per hour for year.

TABLE II

YEAR	NUMBER OF DAYS OPERATED AND POWER GENERATED IN 1000 KWH FOR EACH MONTH												Total for year (1000 Kwh.)	Total days Operated	Total hours Operated	Average hours per day	Average Kw per hour for year.												
	JAN. Days. Kwh.	FEB. Days. Kwh.	MAR. Days. Kwh.	APR. Days. Kwh.	MAY Days. Kwh.	JUNE Days. Kwh.	JULY Days. Kwh.	AUG. Days. Kwh.	SEPT. Days. Kwh.	OCT. Days. Kwh.	NOV. Days. Kwh.	DEC. Days. Kwh.																	
1935	4	27	23	176	20	137	5	27	0	10	76	24	192	27	199	24	187	27	204	25	187	25	188	965	128	1956	15.3	493.4	
1936	4	27	23	176	20	137	5	27	0	10	76	24	192	27	199	24	187	27	204	25	187	25	188	1189	157	2421	15.4	491.1	
1937	-	-	-	-	-	-	-	-	-	-	-	-	-	-	-	-	-	-	-	-	-	-	-	-	577	72	1110	15.6	519.8
1938	26	125	19	76	-	-	-	-	-	9	47	20	123	27	163	25	159	26	196	22	191	26	207	1186	199	2767	13.9	428.6	
1939	25	195	24	144	19	107	0	-	14	111	197	23	170	17	92	23	171	26	182	25	175	25	185	1729	247	3719	15.1	464.9	
1940	26	177	25	155	26	183	24	165	14	90	0	19	149	28	207	26	208	27	231	24	194	25	236	1995	264	4032	15.3	494.8	
1941	26	194	21	102	15	85	22	154	22	154	21	22	154	24	171	24	203	27	159	19	133	23	154	1810	262	3778	14.5	479.1	
1942	21	147	20	143	22	94	17	85	4	28	34	23	183	21	166	22	168	22	176	20	153	22	157	1534	220	3115	14.2	492.5	
1943	20	151	20	160	16	80	22	176	20	150	13	17	133	24	192	27	208	27	185	26	195	14	54	1762	246	3669	14.9	480.2	
1944	24	190	25	200	27	216	10	73	-	Repairs	-	22	166	26	179	25	154	26	208	26	178	12	93	1657	223	3542	15.9	467.8	
1945	26	208	24	192	27	216	24	192	24	190	20	25	200	27	216	24	192	27	216	24	192	17	136	2308	289	4623	16.0	499.2	
1946	Repairs	208	22	174	26	208	13	104	-	Stut Down	-	23	163	27	193	24	186	27	216	25	200	25	176	1620	212	3302	15.6	498.1	
1947	26	208	24	192	26	208	26	208	26	208	25	26	200	26	208	26	207	27	216	24	163	25	98	2316	306	4650	15.2	498.1	
1948	18	138	-	Gen.rework	-	-	22	165	25	200	22	26	208	26	190	25	200	26	190	25	200	26	260	1923	239	3809	15.9	504.9	
1949	25	316	24	310	25	275	3	30	22	225	25	22	168	23	176	21	158	21	192	21	144	20	198	2420	252	4257	16.9	568.5	
1950	22	286	20	302	23	274	20	234	16	112	22	22	104	20	120	16	131	22	236	5	26	3	32	2044	204	3969	19.5	515.0	
1951	22	268	20	240	22	262	20	198	25	254	23	19	112	3	18	16	114	24	317	6	37	20	284	2302	217	3701	17.1	622.0	
1952	23	368	21	336	21	324	19	160	18	155	20	12	140	2	22	18	129	22	167	19	259	22	193	2431	217	3774	17.4	644.1	
1953	15	178	20	300	7	34	22	250	16	164	20	21	242	21	153	21	208	22	261	20	236	22	256	2148	229	4397	19.2	556.7	
1954	20	286	20	254	13	172	18	184	4	20	18	21	140	21	144	21	240	21	254	21	256	23	256	2290	205	4015	19.6	570.4	
1955	21	294	19	224	13	180	21	296	21	322	21	20	193	20	212	20	182	21	293	21	276	21	276	2981	239	4942	20.7	603.2	
1956	21	286	21	222	Repairs	180	21	265	17	120	21	19	192	20	120	19	221	23	322	20	218	18	218	2390	220	4299	19.5	555.9	
1957	22	315	20	213	21	219	17	204	21	156	16	18	121	20	161	15	100	23	268	20	258	21	264	2373	234	4382	18.7	541.5	
1958	22	298	20	200	3	36	22	344	21	220	20	19	223	Repairs	to gate	15	100	23	260	18	222	22	305	2312	190	4094	21.5	564.7	

Average for period of record

1940.1 219.6 3680 16.8 522.8

To further analyze and evaluate the evidence contained in the daily record of plant operation certain other data must be obtained and utilized in the computations involved. The natural tributary inflow to Oswego Lake, the quantity of water diverted from the Tualatin River through the Oswego Canal, the quantity of water lost through evaporation and the quantity of water flowing in Oswego Creek below the Oswego Lake dam, are necessary factors involved.

During the low water season of 1958 weekly measurements were secured of the natural tributary inflow to the lake. A water stage recorder was installed on Oswego Creek a short distance below the dam and weekly measurements were secured of the flow from which the station was rated. A water stage recorder was installed on the lake at the dam to obtain a continuous record of stage from which the actual drawdown and storage in the lake could be computed. The records of mean daily discharge of Oswego Canal at the station maintained by the U.S. Geological Survey, Water Resources Branch, since 1928, provided the necessary record of inflow through the canal.

Since the only question to be determined is the quantity of water which the Oregon Iron and Steel Company is entitled to divert from the Tualatin River for the normal operation of its power generation plant at Oswego, only the quantity which has been and may be beneficially utilized in the normal operation of its presently existing facilities may be considered.

From the evidence introduced, and other data secured, a tabulation has been prepared showing actual operation during the months of May, June, July, August, September and October, 1958 which is presented on following pages. The several columns of said tabulation are numbered and titled as to content, and an explanation of each is here presented.

- Column 1 - Month and date.
- Column 2 - Mean daily discharge of Oswego Canal expressed in cubic feet per second, computed by the U.S. Geological Survey, Water Resources Branch.
- Column 3 - Combined inflow from the natural tributaries to the lake, expressed in cubic feet per second. Figures preceded by an asterisk, (*) are measured quantities on that date, other quantities are interpolated.
- Column 4 - Daily loss by evaporation expressed in cubic feet per second. This value was determined from the mean of the daily evaporation records of the Cottage Grove, Dorena, Detroit and Fern Ridge Reservoirs, secured from the Monthly Records of Climatological Data for the year 1958, published by the U. S. Department of Commerce, Weather Bureau.
- Column 5 - Mean daily discharge of Oswego Creek below dam, expressed in cubic feet per second.
- Column 6 - Cubic feet per second available for power plant operation, being the sum of Columns 2 and 3 minus the sum of Columns 4 and 5.
- Column 7 - Acre feet available for power plant operation, being the values in Column 6 converted to acre feet.
- Column 8 - Average number of kilowatts of electrical energy generated per hour during number of hours plant was operated each day.
- Column 9 - Cubic feet per second required to generate average kilowatt hours with existing facilities, assuming 0.86 turbine efficiency.
- Column 10- Total number of hours plant generated power during day.
- Column 11- Number of acre feet of water consumed in generating average kilowatt hours for number of hours operated during day.
- Column 12- Acre feet drawdown from lake storage to compensate for deficiency as shown between columns 7 and 11.
- Column 13- Acre feet available but not utilized for power generation during that day, and assumed to remain in storage. Column 7 minus column 11.
- Column 14- Acre feet drawdown from lake storage, on an accumulative basis.
- Column 15- Acre feet available for power generation but not utilized, on an accumulative basis. Assuming storage at capacity on first of each month.

TABLE III

Month and Date (1)	All quantities in Cubic feet per second.					Acre Feet available for Power Generation (7)	Power Plant Operation				Acre Feet	ACCUMULATIVE TOTAL ACRE FEET			
	Canal Inflow (2)	Tributary Inflow (3)	Evaporation Loss (4)	Oswego Creek below dam (5)	Available for Power Generation (6)		Average Kilowatt hours during day (8)	Cubic feet per Second required (9)	Hours operated (10)	Acre feet required (11)		Drawdown from storage (12)	Surplus available for storage (13)	(-)	(+)
														Drawdown (14)	Storage (15)
1958															
May															
1	108	2.19	2.50	2.5	105.19	208.64	667	101.62	24	201.56		7.08		7.08	
2	99	2.17	2.41	2.5	96.26	190.93	667	101.62	24	201.56	10.63		3.55		
3	93	2.15	2.92	2.5	89.73	177.98		Saturday				177.98		174.43	
4	88	2.13	1.91	2.4	85.82	170.22		Sunday				170.22		344.65	
5	85	2.11	2.29	2.4	82.42	163.48	706	107.56	17	151.12		12.36		357.01	
6	82	2.09	0.92	2.4	80.77	160.20	667	101.62	24	201.56	41.36			315.65	
7	78	2.07	1.19	2.3	76.58	151.89	667	101.62	24	201.56	49.67			265.98	
8	76	2.05	2.03	2.3	73.72	146.22	667	101.62	24	201.56	55.34			210.64	
9	73	2.03	1.97	2.3	70.76	140.35	500	76.18	24	151.10	10.75			199.89	
10	70	2.01	2.77	2.3	66.94	132.77		Saturday				132.77		332.66	
11	69	1.99	1.97	2.2	66.82	132.54		Sunday				132.54		465.20	
12	68	1.97	0.33	2.2	67.44	133.77	471	71.76	17	100.82		32.95		498.15	
13	66	1.95	1.73	2.0	64.22	127.38	500	76.18	24	151.10	23.72			474.43	
14	64	1.93	2.41	1.8	61.72	122.42	353	53.78	17	75.56		46.86		521.29	
15	62	1.91	3.09	1.7	59.12	117.26	500	76.18	12	75.55		41.71		563.00	
16	61	1.89	3.25	1.7	57.94	114.92	500	76.18	12	75.55		39.37		602.37	
17	60	1.87	3.69	1.7	56.48	112.03		Saturday				112.03		714.40	
18	59	1.85	3.48	2.2	55.17	109.43		Sunday				109.43		823.83	
19	59	1.83	2.44	3.5	54.89	108.87	500	76.18	12	75.55		33.32		857.15	
20	57	1.81	3.34	1.8	53.67	106.45	417	63.53	24	126.01	19.56			837.59	
21	56	1.79	2.50	1.6	53.69	106.49	500	76.18	24	151.10	44.61			792.98	
22	55	1.71	3.27	1.5	52.00	103.14	500	76.18	16	100.73		2.41		795.39	
23	54	1.75	2.17	1.5	52.08	103.30	500	76.18	12	75.55		27.75		823.14	
24	53	1.73	2.59	2.3	49.84	98.85		Saturday				98.85		921.99	
25	54	1.71	0.44	2.0	53.27	105.66		Sunday				105.66		1027.65	
26	54	1.69	2.06	3.0	50.63	100.42	353	53.78	17	75.56		24.86		1052.51	
27	54	1.67	2.20	2.4	51.07	101.30	500	76.18	24	151.10	49.80			1002.71	
28	54	1.65	2.06	1.9	51.69	102.53	500	76.18	24	151.10	48.57			954.14	
29	55	*1.63	2.20	1.3	53.13	105.38	500	76.18	12	75.55		29.83		983.97	
30	55	1.61	3.04	1.1	52.47	104.07		Holiday				104.07		1088.04	
31	55	1.59	2.47	1.1	53.02	105.16		Saturday				105.16		1193.20	
					Totals	3964.05				2770.85					
June															
1	54	1.58	1.07	1.4	53.11	105.34		Sunday				105.34		105.34	
2	54	1.56	1.73	1.8	52.03	103.20	353	53.78	17	75.56		27.64		132.98	
3	53	1.54	0.98	1.4	52.16	103.46	500	76.18	24	151.10	47.64			85.34	
4	52	1.52	0.30	1.4	51.82	102.78	471	71.76	17	100.82		1.96		87.30	
5	53	*1.50	1.73	1.3	51.47	102.09	500	76.18	24	151.10	49.01			38.29	
6	55	1.56	1.73	1.6	53.23	105.58	471	71.76	17	100.82		4.76		43.05	
7	63	1.63	0.98	1.4	62.25	123.47		Saturday				123.47		166.52	
8	79	1.71	1.94	2.2	76.57	151.87		Sunday				151.87		318.39	
9	77	1.79	1.82	7.5	69.47	137.79	471	71.76	17	100.82		36.97		355.36	
10	69	1.86	1.67	5.4	63.79	126.53	667	101.62	24	201.56	75.03			280.33	
11	64	1.90	0.90	3.3	61.70	122.38	667	101.62	24	201.56	79.18			201.15	
12	61	*1.96	0.78	1.3	60.88	120.75	333	50.73	24	100.62		20.13		221.28	
13	59	1.83	0.98	1.2	58.65	116.33	500	76.18	16	100.73		15.60		236.88	
14	57	1.70	1.55	1.2	55.95	110.98		Saturday				110.98		347.86	
15	56	1.54	2.68	1.5	53.36	105.84		Sunday				105.84		453.70	
16	56	1.45	2.98	1.5	52.97	105.06	500	76.18	16	100.73		4.33		458.03	
17	54	1.33	3.38	1.5	50.45	100.07	375	57.13	16	75.54		24.53		482.56	
18	52	1.20	3.42	1.4	48.38	95.96	333	50.73	24	100.62	4.66			477.90	
19	50	*1.07	3.78	1.4	45.89	91.02	500	76.18	12	75.55		15.47		493.37	
20	61	1.12	2.65	1.4	58.07	115.18		No Operation				115.18		608.55	
21	84	1.17	2.62	1.6	80.95	160.56		Saturday				160.56		769.11	
22	96	1.22	3.99	1.9	91.33	181.15		Sunday				181.15		950.26	

Table III Con't.

Month and Date (1)	All quantities in Cubic feet per second.					Acre Feet available for Power Generation (7)	Power Plant Operation				ACRE FEET		ACCUMULATIVE TOTAL ACRE FEET	
	Canal Inflow (2)	Tributary Inflow (3)	Evaporation Loss (4)	Oswego Creek below dam (5)	Available for Power Generation (6)		Average Kilowatt hours during day (8)	Cubic feet per second required (9)	Hours operated (10)	Acre feet Required (11)	Drawdown from storage (12)	Surplus available for storage (13)	(-) (+)	
													Drawdown (14)	Storage (15)
1958														
June														
23	104	1.28	3.90	2.2	99.18	196.72	500	76.18	16	100.73		95.99		1046.25
24	108	1.34	0.18	2.5	106.66	211.56	500	76.18	24	151.10		60.46		1106.71
25	109	1.39	0.18	2.9	107.31	212.85	583	88.82	24	176.17		36.68		1143.39
26	111*	1.44	2.83	3.3	106.31	210.86	625	95.22	24	188.87		21.99		1165.38
27	112	1.41	0.72	3.1	109.59	217.37	625	95.22	24	188.87		28.50		1193.88
28	111	1.38	1.43	2.9	108.05	214.31			Saturday			214.31		1408.19
29	110	1.35	2.14	2.7	106.51	211.26			Sunday			211.26		1619.45
30	110	1.32	1.13	2.5	107.69	213.60	588	89.58	17	125.86		87.74		1707.19
				Totals		4275.92				2568.73				
July														
1	109	1.29	2.08	2.4	105.81	209.87	583	88.82	24	176.17		33.70		33.70
2	108	1.27	2.03	2.3	104.94	208.15	625	95.22	24	188.87		19.28		52.98
3	104*	1.25	2.92	2.2	100.13	198.60	667	101.62	24	201.56	2.96			50.02
4	99	1.23	3.46	2.2	94.57	187.58			Holiday			187.58		237.60
5	96	1.20	3.90	3.9	89.40	177.32			Saturday			177.32		414.92
6	92	1.18	3.78	7.5	81.90	162.45			Sunday			162.45		577.37
7	89	1.16	4.59	6.2	79.37	157.43	588	89.58	17	125.86		31.57		608.94
8	86	1.13	2.92	4.9	79.31	157.31	625	95.22	24	188.87	31.56			577.38
9	83	1.11	1.94	3.5	78.67	156.04	625	95.22	24	188.87	32.83			544.55
10	82*	1.09	2.44	2.2	78.45	155.60	625	95.22	24	188.87	33.27			511.28
11	79	1.06	3.25	2.2	74.61	147.99	625	95.22	24	188.87	40.88			470.40
12	77	1.03	3.90	2.1	72.03	142.87			Saturday			142.87		613.27
13	75	1.00	4.35	2.1	69.55	137.95			Sunday			137.95		751.22
14	73	0.97	3.48	2.1	68.39	135.65	500	76.18	16	100.73		34.92		786.14
15	70	0.94	4.11	2.1	64.73	128.39	500	76.18	24	151.10	22.71			763.43
16	68	0.91	4.17	2.0	62.74	124.44	500	76.18	24	151.10	26.66			736.77
17	65*	0.88	3.19	2.0	60.69	120.38	500	76.18	24	151.10	30.72			706.05
18	61	0.85	2.23	2.0	57.62	114.29	500	76.18	24	151.10	36.81			669.24
19	58	0.82	2.95	2.0	53.87	106.85			Saturday			106.85		776.09
20	54	0.79	2.03	2.0	50.76	100.68			Sunday			100.68		876.77
21	52	0.76	3.37	2.0	47.39	94.00	471	71.76	17	100.82	6.82			869.95
22	51	0.73	3.45	2.0	46.28	91.80	500	76.18	24	151.10	59.30			810.65
23	50	0.70	3.66	2.0	45.04	89.34	500	76.18	24	151.10	61.76			748.89
24	48*	0.66	3.39	2.0	43.27	85.82			Low water			85.82		834.71
25	46	0.63	3.45	2.0	41.18	81.68			Low water			81.68		916.39
26	43	0.60	3.90	2.0	37.70	74.78			Saturday			74.78		991.17
27	40	0.57	3.96	2.1	34.51	68.45			Sunday			68.45		1059.62
28	37	0.54	4.14	2.1	31.30	62.08	375	57.13	16	75.54	13.46			1046.16
29	33	0.50	4.38	2.2	26.92	53.40	333	50.73	24	100.62	47.22			998.99
30	30	0.47	3.57	2.2	24.70	48.99	500	76.18	12	75.55	26.56			972.38
31	27*	0.44	3.54	2.3	21.60	42.84			No operation			42.84		1015.22
				Totals		3823.02				2807.80				
August														
1	24	0.43	3.48	2.3	18.65	36.99						36.99		36.99
2	21	0.42	3.93	2.2	15.29	30.33						30.33		67.32
3	19	0.41	4.44	2.1	12.87	25.53						25.53		92.85
4	18	0.40	2.35	2.0	14.05	27.87						27.87		120.72
5	17	0.39	3.42	1.9	12.07	23.94						23.94		144.66
6	17	0.39	4.11	1.8	11.48	22.77						22.77		167.43
7	17*	0.39	3.72	1.8	11.87	23.54						23.54		190.97
8	16	0.41	2.83	1.7	11.88	23.56						23.56		214.53
9	15	0.43	3.07	1.5	10.86	21.54						21.54		236.07
10	15	0.46	3.19	1.3	10.97	21.76						21.76		257.83
11	15	0.49	3.60	1.1	10.79	21.40						21.40		279.23

Table III Con't.

Month and Date (1)	All quantities in Cubic feet per second					Acres feet available for Power Generation (7)	Power Plant Operation				ACRE FEET		ACCUMULATIVE TOTAL ACRE FEET	
	Canal Inflow (2)	Tributary Inflow (3)	Evaporation Loss (4)	Oswego Creek below dam. (5)	Available for Power Generation (6)		Average Kilowatt hours during day (8)	Cubic Feet per second required (9)	Hours operated (10)	Acres feet required (11)	Drawdown from storage (12)	Surplus available for storage (13)	(-) (+)	
													Drawdown (14)	Storage (15)
1958 August														
12	14	0.52	3.16	0.9	10.46	20.75					20.75			299.98
13	14	0.55	3.30	0.8	10.45	20.73					20.73			320.71
14	14	*0.58	3.66	0.8	10.12	20.07					20.07			340.78
15	14	0.58	3.39	0.8	10.39	20.61					20.61			361.39
16	13	0.58	3.16	0.8	9.62	19.08					19.08			380.47
17	13	0.58	3.72	0.8	9.06	17.97					17.97			398.44
18	13	0.58	3.07	0.9	9.61	19.06					19.06			417.50
19	13	0.58	3.39	0.9	9.29	18.43					18.43			435.93
20	13	0.58	3.22	0.9	9.46	18.76					18.76			454.69
21	13	*0.58	2.95	0.9	9.73	19.30					19.30			473.99
22	12	0.57	3.48	0.9	8.19	16.24					16.24			490.23
23	12	0.55	3.45	0.9	8.20	16.26					16.26			506.49
24	12	0.53	3.34	1.0	8.19	16.24					16.24			522.73
25	12	0.51	3.16	1.0	8.35	16.56					16.56			539.29
26	12	0.50	2.98	1.1	8.42	16.70					16.70			555.99
27	12	0.49	2.80	1.1	8.59	17.04					17.04			573.03
28	12	*0.48	2.17	1.2	9.11	18.07					18.07			591.10
29	12	0.48	2.29	1.2	8.99	17.83					17.83			608.93
30	12	0.48	1.29	1.2	9.99	19.81					19.81			628.74
31	12	0.48	2.77	1.2	8.51	16.88					16.88			645.62
				Total	---	645.62								
1958 September														
1	12	0.49	2.65	1.1	8.74	17.33					17.33			17.33
2	12	0.49	2.95	1.1	8.44	16.74					16.74			34.07
3	12	0.49	2.06	1.1	9.33	18.51					18.51			52.58
4	14	*0.49	1.70	1.1	11.69	23.19					23.19			75.77
5	14	0.49	2.56	1.1	10.83	21.48					21.48			97.25
6	17	0.48	2.86	1.2	13.42	26.62					26.62			123.87
7	18	0.47	3.21	1.2	14.06	27.89					27.89			151.76
8	20	0.46	2.89	1.3	16.27	32.27					32.27			184.03
9	20	0.45	1.67	1.3	17.48	34.67					34.67			218.70
10	22	0.44	2.20	1.4	18.84	37.37					37.37			256.07
11	23	*0.43	0.92	1.4	21.11	41.87					41.87			297.94
12	24	0.44	1.58	1.4	21.46	42.57					42.57			340.51
13	26	0.45	1.43	1.5	23.52	46.65					46.65			387.16
14	29	0.46	0.89	1.6	26.97	53.49					53.49			440.65
15	34	0.47	0.38	1.7	32.39	64.24					64.24			504.89
16	40	0.48	2.23	1.8	36.45	72.30					72.30			577.19
17	47	0.49	0.59	2.0	44.90	89.06					89.06			666.25
18	52	*0.50	1.58	2.0x14 31.0x10	36.84	73.07					73.07			739.32
19	56	0.50	1.61	39.6	15.29	30.33					30.33			769.65
20	59	0.50	1.75	42.8	14.95	29.65					29.65			799.30
21	60	0.50	1.31	35.9	23.29	46.20					46.20			845.50
22	61	0.50	0.83	24.4	36.27	71.94					71.94			917.44
23	62	0.51	1.16	20.6	40.75	80.83					80.83			998.27
24	64	0.51	0.69	28.0	35.82	71.05					71.05			1069.32
25	64	*0.51	1.01	33.1	30.40	60.30					60.30			1129.62
26	65	0.51	1.28	35.2	29.03	57.58					57.58			1187.20
27	66	0.51	1.10	37.3	28.11	55.76					55.76			1242.96
28	67	0.52	1.52	37.3	28.70	56.93					56.93			1299.89
29	68	0.52	1.73	36.6	30.19	59.88					59.88			1359.77
30	68	0.52	1.46	29.8	37.26	73.90					73.90			1433.67
				Total		1433.67								

Daily Plant Operation records show no operation since July 30. On Sept. 18 penstock gate lift jammed so gate could not be opened. Record states that repairs were made and Power Plant operation again commenced on October 1, 1958.

Table III Con't.

Month and Date	All quantities in Cubic Feet per Second						Power Plant Operation				ACRE FEET		ACCUMULATIVE TOTAL ACRE FEET	
	Canal Inflow (2)	Tributary Inflow (3)	Evaporation Loss (4)	Oswego Creek below dam (5)	Available for Power Generation (6)	Acre Feet available for power generation (7)	Average Kilowatt hours during day (8)	Cubic feet per second required (9)	Hours operated (10)	Acre feet required (11)	Drawdown from storage (12)	Surplus available for storage (13)	(-) (+)	
													Drawdown (14)	Storage (15)
1958														
October														
1	67			15.0	52.0	103.14	600	91.41	10	75.55		27.59		27.59
2	67			12.0	55.0	109.09	500	76.18	12	75.55		33.54		61.13
3	66			1.9	64.1	127.14	417	63.53	24	126.01		1.13		62.26
4	64			5.2	58.8	116.63						116.63		178.89
5	63			28.0	35.0	69.42						69.42		248.31
6	62			19.0	43.0	85.29	500	76.18	16	100.73	15.44			232.87
7	59			2.0	57.0	113.06	500	76.18	24	151.10	38.04			194.83
8	57			1.5	55.5	110.08	500	76.18	24	151.10	41.02			153.81
9	55			1.4	53.6	106.31	500	76.18	24	151.10	44.79			109.02
10	55			1.2	53.8	106.71	500	76.18	24	151.10	44.39			64.63
11	59			1.1	57.9	114.84						114.84		179.47
12	64			1.3	62.7	124.36						124.36		303.83
13	67			1.4	65.6	130.12	500	76.18	12	75.55		54.57		358.40
14	68			1.4	66.6	132.10	500	76.18	24	151.10	19.00			339.40
15	68			1.3	66.7	132.30	500	76.18	24	151.10	18.80			320.60
16	69			1.2	67.8	134.48	500	76.18	24	151.10	16.62			303.98
17	70			1.2	68.8	136.46	417	63.53	24	126.01		10.45		314.43
18	71			1.2	69.8	138.45						138.45		452.88
19	76			12.0	64.0	126.94						126.94		579.82
20	84			60.0	24.0	47.60	588	89.58	17	125.86	78.26			501.56
21	97			41.0	56.0	111.07	500	76.18	24	151.10	40.03			461.53
22	99			22.0	77.0	152.73	583	88.82	24	176.17	23.44			438.09
23	97			4.2	92.8	184.07	583	88.82	24	176.17		7.90		445.99
24	95			18.0	77.0	152.73	583	88.82	24	176.17	23.44			422.55
25	94			54.0	40.0	79.34						79.34		501.89
26	93			54.0	39.0	77.36						77.36		579.25
27	92			31.0	61.0	120.99	588	89.58	17	125.86	4.87			574.38
28	91			21.0	70.0	138.84	583	88.82	24	176.17	37.33			537.05
29	89			13.0	76.0	150.74	583	88.82	24	176.17	25.43			511.62
30	88			7.8	80.2	159.07	583	88.82	24	176.17	17.10			494.52
31	87			7.0	80.0	158.68	583	88.82	24	176.17	17.49			477.03
				Totals		3750.14				3273.11				

From the foregoing tabulation it is clearly evident that the quantity of water diverted from the Tualatin River through the Oswego Canal was greatly in excess of the quantity utilized for the generation of power by contestee.

The records of the U. S. Geological Survey, Water Resources Branch, obtained at the Oswego Canal Station, No. 586, show that the quantity of water diverted from the Tualatin River through the Oswego Canal during the months of May - October, inclusive, of 1958, corrected for natural tributary inflow, evaporation loss and discharge through Oswego Creek below the Oswego Dam, as reflected by Columns 3, 4 and 5, provided a total of 17,892.42 acre-feet available for power generation. That the total computed quantity required and utilized for the generation of power was 11,420.49 acre-feet, 63.83 per-cent of the quantity available. That 6,471.93 acre-feet or 36.17 per-cent of the total quantity available was not utilized for power generation, but was used for unauthorized purposes or wasted.

During the period July 31 to September 30, inclusive, while the power plant was not operated, a total of 3,314.38 acre-feet was diverted from the Tualatin River of which 2,117.15 acre-feet were available for power generation, but were consumed in unauthorized uses or wasted.

The records of the State Engineer show only one recorded water right to the use of the waters of Oswego Lake, acquired under and in conformity with the provisions of the Oregon Water Rights Act. Said right being for domestic use to the extent of 0.01 cubic foot per second, confirmed by the issuance of a certificate recorded in State Record of Water Right Certificates, Volume 8, page 8547. The only right to the use of the waters of Tualatin River through Oswego Lake is that for which a claim was submitted in this proceeding by the Oregon Iron and Steel Company. Consequently any use of the waters of Oswego Lake, including the waters diverted from the Tualatin River through the Oswego Canal, by any person, firm or corporation, other than the Oregon Iron and Steel Company and the owner of said Certificate No. 8547, is illegal and in direct violation of the Oregon Water Rights Act, unless such uses are a continuation of uses initiated prior to 1909.

In the foregoing tabulation, the quantity of water diverted from the Tualatin River for the generation of electrical energy by the Oregon Iron and Steel Company, has been reasonably corrected or adjusted to compensate for natural inflow, evaporation loss and waste by leakage or otherwise, through the channel of Oswego Creek below the Oswego Dam. The following tabulation shows, for the months of May - October, inclusive, of 1958:

- Column 1. - the month.
- Column 2. - the total quantity of water diverted from the Tualatin River, in acre-feet.
- Column 3. - total quantity in acre-feet available for power generation, being column 2 adjusted for natural inflow, evaporation loss and flow in Oswego Creek below dam.
- Column 4. - total computed quantity in acre-feet required to generate kilowatt-hour output of power plant as shown in plant operation records. (Contestant's Exhibit "W")
- Column 5. - per-cent of total acre-feet available used for power generation.
- Column 6. - total quantity in acre-feet not used for power generation but dissipated for unauthorized uses or wasted.
- Column 7. - per-cent of total acre-feet available not used for power generation.

TABLE IV

Month	Total quantity diverted from river Ac.Ft.	Total quantity available for power generation Ac.Ft.	Total quantity required and used for power generation Ac. Ft.	Per-cent of total available	Total quantity not used for power generation Ac. Ft.	Per-cent of total available
(1)	(2)	(3)	(4)	(5)	(6)	(7)
May	4,120	3,964	2,771	69.90	1,193	30.10
June	4,430	4,276	2,569	60.08	1,707	39.92
July	4,140	3,823	2,808	73.45	1,015	26.55
August	889	646	-----	0	646	100.
Sept.	2,370	1,434	-----	0	1,434	100.
October	4,630	3,750	3,273	87.28	477	12.72

From the above tabulation it is observed that during the low water months of 1958 approximately 27 per-cent more water was diverted from the Tualatin River than was necessary for the generation of the total kilowatt-hours of electrical energy produced by the Oregon Iron and Steel Company during that period, as disclosed by Contestant's Exhibit "W".

Applying a similar analysis, on a yearly basis, to the entire period for which records are available, August 1, 1935 to October 31, 1958, inclusive, the following tabulation is presented, showing:

- Column 1.- Year and months of plant operation.
 Column 2.- Total kilowatt-hours generated during year.
 Column 3.- Total hours operated during year.
 Column 4.- Average kilowatt-hours per hour generated during year.
 Column 5.- Cubic feet per second of water required to generate average kilowatts per hour.
 Column 6.- Acre-feet of water consumed per 24 hour period for continuous generation of average kilowatts per hour.
 Column 7.- Acre-feet of water consumed during year in generation of total kilowatt-hour output at average hourly rate.
 Column 8.- Total quantity of water in acre-feet diverted from Tualatin River during year.
 Column 9.- Per-cent of total quantity of water diverted during year, utilized in generation of electrical energy during year.
 Column 10.- Quantity of water in acre-feet diverted from Tualatin River only during months power plant was operated.
 Column 11.- Per-cent of quantity of water diverted during months power plant was operated, utilized in generation of electrical energy.

TABLE V

Year	From Plant operation Records (Contestant's Ex. "H" through "W")			Cubic feet per second required	Ac. Ft. per 24 hours required	Total acre-feet consumed for year	Total Canal disch'ge for year Ac. Ft.	Per-cent of total power used for power generation	Canal disch'ge for months of operation	Per-cent used for power generation
	Total Kwh generated	Total hours operated.	Average K.W.H. generated per hour							
(1)	(2)	(3)	(4)	(5)	(6)	(7)	(8)	(9)	(10)	(11)
1935	965,00	1956	493.4	75.17	149.098	12,151.49	19,170	63.39	19,170	63.39
	August - December, Inc.									
1936	1,189,000	2421	491.1	74.82	148.033	14,933.57	43,550	34.29	33,120	45.09
	No operation during May. No record for Nov. and Dec.									
1937	577,000	1110	519.8	79.19	157.071	7,264.53	64,306	11.30	27,340	26.57
	No record January to September.									
1938	1,186,000	2767	428.6	65.30	129.521	14,932.48	31,490	47.42	26,490	56.37
	No operation March, April and May.									
1939	1,729,000	3719	464.9	70.83	140.489	21,770.18	38,060	57.20	35,810	60.79
	No operation April.									
1940	1,995,000	4032	494.8	75.38	149.514	25,118.35	45,938	54.68	45,016	55.80
	No operation June.									
1941	1,810,000	3778	479.1	72.99	144.774	22,790.32	52,193	43.67	52,193	43.67
1942	1,534,000	3115	492.5	75.03	148.820	19,315.35	50,250	38.44	50,250	38.44
1943	1,762,000	3669	480.2	73.16	145.111	22,184.57	54,780	40.50	54,780	40.50
1944	1,657,000	3542	467.8	71.27	141.362	20,862.20	46,394	44.97	40,954	50.94
	No operation May and June									
1945	2,308,000	4623	499.2	76.05	150.843	29,055.37	60,880	47.73	60,880	47.73
1946	1,620,000	3302	490.6	74.74	148.245	20,395.55	65,488	31.14	48,998	41.63
	No operation January, May and June.									
1947	2,316,000	4650	498.1	75.89	150.526	29,164.41	50,980	57.21	50,980	57.21
1948	1,923,000	3809	504.9	76.92	152.569	24,214.23	62,960	38.46	52,010	46.56
	No operation February and March.									
1949	2,420,000	4257	568.5	86.61	171.788	30,471.56	51,130	59.60	51,130	59.60
1950	2,044,000	3969	515.0	78.46	155.623	25,736.93	70,770	36.37	70,770	36.37
1951	2,302,000	3701	622.0	94.76	187.954	28,984.39	62,760	46.18	60,550	47.87
1952	2,431,000	3774	644.1	98.13	194.638	30,606.83	47,700	64.17	47,700	64.17
1953	2,448,000	4397	556.7	84.81	168.218	30,819.22	66,510	46.34	66,510	46.34
1954	2,290,000	4015	570.4	86.90	172.364	28,834.77	61,934	46.56	61,934	46.56
1955	2,981,000	4942	603.2	91.90	182.281	37,535.30	88,836	42.25	88,836	42.25
1956	2,390,000	4299	555.9	84.69	167.980	30,088.58	58,130	51.76	52,080	57.77
	No record for March, assume no operation.									
1957	2,373,000	4382	541.5	82.50	163.636	29,876.66	54,220	55.10	54,220	55.10
1958	1,785,000	3225	553.5	84.33	167.266	22,477.21	46,275	48.57	43,016	52.25
	No operation August and September. Computed to November 1, 1958.									

From column 9 of the above tabulation it is observed that from 30 per-cent to almost 65 per-cent of the total quantity of water diverted from the Tualatin River during the period for which complete records are available, has not been beneficially used for the generation of power by contestee. That the maximum quantity utilized was during the year 1955 when 37,535 acre-feet of water, being 42.25 per-cent of the total quantity diverted, was used for the generation of 2,981,000 kilowatt-hours of electrical energy during 4,942 hours of plant operation at a rate of 603.2 kilowatt-hours per hour.

The daily plant operation records for 1955, (Contestant's Ex. "T") show that the plant was operated during each month of the year with very few periods of non-operation other than week-ends. The "remarks" column of the daily plant operation record contains the following notations:

January 26 - "Rec'd word to drop lake 8 ft. for month of Feb."

March 3 - "Raising lake to normal."

August 24-26-"Closed down account of low water in lake."

There are no records for the period March 1 to 14 inclusive which would indicate that the plant was not operated while the water level in the lake was being restored to normal.

Other than each Saturday and Sunday during the year and the periods mentioned above, the plant was not operated on the following days: Feb. 28, Monday; May 30, Monday, Memorial Day; June 24, Friday; July 4, Monday, Independence Day; Aug. 2,3,4, Tuesday, Wednesday & Thursday; Sept. 2, Friday; Sept. 5, Monday, Labor Day; Nov. 24, Thursday, no record of operation; Dec. 26, Monday.

During the year of 365 days, the plant was not operated a total of 126 days, leaving 239 days of plant operation during which time the record shows 4,942 hours of operation or an average of 20.68 hours per day.

Assume continuous operation of 20 hours per day, 5 days per week, with claimed requirement of 91.5 cubic feet per second to operate at capacity output of 600 kva under turbine efficiency of 86 percent. The quantity of water necessary to be diverted from the Tualatin River to provide complete storage recovery over each week-end and to compensate for evaporation loss and minor leakage from the dam and conduit may be readily computed.

Plant requirement:

$91.5 \text{ c.f.s.} \times 1.983471 \times 20/24$ equals 151.24 acre-feet per 20 hour operation

151.24 ac.ft. per day x 5 day operation equals 756.2 acre-feet per week.

Evaporation loss:

Records obtained during the summer months of 1958 show the minimum average tributary inflow to be 0.48 c.f.s., occurring during the month of September. Evaporation loss computed for Oswego Lake by comparison with published U.S.D.C., Weather Bureau records for Cottage Grove, Dorena, Detroit and Fern Ridge Reservoirs, was a maximum during the month of July when a computed 208 acre feet was lost by evaporation. To produce 208 acre-feet in 31 days would require a mean flow of 3.38 c.f.s. Deducting the minimum inflow of 0.48 c.f.s. from the rate of flow of 3.38 c.f.s. leaves 2.90 c.f.s. required to balance the maximum loss by evaporation.

2.90 cubic feet per second flowing for 7 days will produce 40.26 acre-feet.

Then the total weekly requirement would be 756.2 plus 40.3 equals 796.5 acre-feet.

Continuous canal inflow of 57.4 cubic feet per second would produce 796.96 acre-feet per week. 796.96 acre-feet canal inflow minus 756.2 acre-feet plant requirement would leave 40.76 acre-feet to compensate for the 40.26 acre-feet loss by evaporation. During the five day period of plant operation at the rate of 20 hours per day, the maximum computed drawdown on the lake surface elevation would be 0.46 foot.

It is noted from Table II that the average number of hours of plant operation per day, during the period for which daily plant operation records are available, (Contestant's Exhibit "H" thru "W") ranges from 13.9 for the year 1938 to 21.5 for the year 1958, the mean for the period of record being 16.8. Only two years, 1955 and 1958 averaged more than 20 hours per day.

It therefore appears that 20 hours per day, five days per week, represents a fair and economical factor for the continued operation of the plant, and that the diversion of 57.5 cubic feet per second of the waters of Tualatin River through the Oswego Canal, is adequate for such continued operation.

The Oregon Iron and Steel Company is, therefore, allowed a right to the use of 57.5 cubic feet per second of the waters of Tualatin River for the generation of 934 Theoretical horse-power in its hydro-electric plant at Oswego, under date of priority of July 25, 1906. And to store said waters in Oswego Lake during periods of non-operation of its plant, to the present capacity of said Lake, and to maintain its diversion dam in the Tualatin River at the present location of said structure. Provided that at no time shall said diversion dam be maintained and operated so as to impound the waters of said Tualatin River to an elevation higher than necessary to effect the diversion of said 57.5 cubic feet per second into the head of the Oswego Canal through the head-gate thereof, said headgate to be maintained at an effective width of not less than 7 feet and floor elevation not higher than presently constructed.

Provided further that said head-gate and diversion dam shall be so regulated as to prevent the diversion of more than 57.5 cubic feet per second, and in no case more than is being utilized for the beneficial operation of said hydro-electric plant.

Said right is more particularly set out under the tabulation of water rights herein.

-21-

SUB-SURFACE IRRIGATION.

A number of claimants in this proceeding have asserted rights to the use of water for the irrigation of certain lands by means of sub-surface application. It appears that in most instances such sub-surface irrigation is accomplished by placing checks or obstructions to free flow in the ditches or tile systems which have been constructed for the purpose of drainage and reclamation of the lands for agricultural purposes. Such systems serve a dual purpose, that of draining the land during the wet season and of providing a means of controlling the water table elevation and capillary fringe by applying moisture to the soil during the dry season by sub-surface application.

It appears that man has taken advantage of the provisions of nature in this respect and has initiated a method of irrigation which has proven to be sufficiently effective as an aid in growing crops to promote the continuation thereof to the present time. Moreover, modern soil science has recognized the value of artificial sub-surface irrigation, particularly in the irrigation of peat soils, such as are herein involved, even though the more modern method of overhead sprinkler irrigation may be preferable.

In the main, the lands for which a right by sub-surface application of water is asserted are lands which, in their natural state, were low and swampy and too wet for the growing of such cultivated crops as were adapted to the locality. Early settlers, recognizing the potential value of such lands, if properly reclaimed, proceeded to drain the lands and supplant nature's lush growth of various types of swamp vegetation with cultivated crops of garden produce, grains and grasses. By so doing, the water normally consumed by such natural vegetation in plant growth and transpiration, as well as by evaporation from standing surface water among the vegetation, was salvaged and used in the sub-irrigation of cultivated crops.

While in most cases there is no convenient way in which the water so applied may be measured, said methods of application were initiated and adopted prior to the enactment of the water code, and have continued in practice throughout the intervening years. There appears to have been no conflicts between such water usage and other methods of water usage initiated prior or subsequent thereto. It would appear that said methods of sub-surface application of water to the lands for which a right has been asserted in this proceeding has proven valuable and effective and that the proprietors of the lands should be entitled to protection in said methods of application of such long standing.

It would appear that the duty of water in either case, would be comparable. Experiments indicate that, for any given area, in surface application of water, either by rain storm, sprinkler irrigation or other type of direct application, the rate of evaporation is great at first and gradually diminishes until the surface of the soil becomes dry after which evaporation becomes almost negligible. That the remaining moisture, so applied, is used in plant growth and transpiration, retained as soil moisture in the capillary fringe or lost by deep percolation.

In the sub-surface application of water the quantity lost by deep percolation would, perhaps, be greater due to the level of application being in closer proximity to the zone of deep percolation.

The quantities retained in the capillary fringe and used by plant growth and transpiration would conceivably be the same as in surface application, and the rate of evaporation less due to the surface of the soil remaining dry. Thus it would appear, generally, that the quantity of water essential to the economical irrigation of the land would be, in either method, comparably equal.

It therefore appears that such claimants are enjoying the fruits and benefits of the labors of their predecessors in the continuation of the application of water for sub-irrigation of their lands and that such method of application of water, initiated prior to the adoption of the water code, is a valuable right which should be protected.

Therefore, subject to the specific findings herein, valid claims to the use of water for irrigation, where some system of sub-surface conduits or channels are employed, which use was initiated prior to the adoption of the water code, now Oregon Water Rights Act, are herein recognized. Provided, that all claimants whose rights for sub-irrigation are allowed herein, and their successors in interest, shall retain such rights under the priorities thereto allowed, appurtenant to the specific lands herein described, and to the extent of the acres herein defined, so long as said lands shall continue to be irrigated. Provided, further, that said claimants, or their successors in interest shall have the right to change their method of irrigating said lands without loss of priority, and that the quantity of water to which they are entitled shall be governed by the duty of water established herein under the provisions of Finding 53.

-22-

ONION FLAT AREA.

A compact area of cultivated land comprising some 230 acres, located within the E $\frac{1}{2}$ SE $\frac{1}{4}$, Section 20, the SW $\frac{1}{4}$ Section 21, the N $\frac{1}{2}$ NW $\frac{1}{4}$ Section 28 and the E $\frac{1}{2}$ NE $\frac{1}{4}$ Section 29, Township 2 South, Range 1 West of the Willamette Meridian, is known locally as Onion Flat. This reclaimed area constitutes the bed of a former shallow lake and surrounding swampy area, situate along the channel of Rock Creek, a tributary of Tualatin River. Within the area are several springs, the flow of which originally contributed to the waters of said lake and swampy area.

The springs which remain visible or whose locations are definitely known are; two which may be called "Krause Springs", situate on land now owned by David Cereghino, are located

approximately 1000 feet south and 200 and 400 feet east of the section corner common to Sections 20, 21, 28 and 29, T. 2 S., R. 1 W., W.M. Another definite spring area is located upon land presently owned by Mary Galbreath, being within the NW $\frac{1}{4}$ NW $\frac{1}{4}$, Section 28, and near the east line of said subdivision.

The two named ditches which traverse the Onion Flat area and are stated as sources of water in various claims, are "Cummings Ditch" and "Krause Ditch". Cummings Ditch is the continuation of a natural depression which commences within the west-half of Section 22, T. 2 S., R. 1 W., W.M. and continues westerly through the approximate center of Sections 22 and 21 to a point approximately 900 feet south and 250 feet east of the center of said Section 21. Thence continuing westerly to a point approximately 1000 feet south and 650 feet east of the quarter section corner between Sections 20 and 21, said township and range, the later point being the confluence of the Krause Ditch. Thence northwesterly through underground tile to its confluence with Rock Creek approximately 300 feet south and 100 feet west of said quarter section corner between Sections 20 and 21. That portion of said watercourse between Fischbuch Road and the confluence of Krause Ditch is the open ditch portion of Cummings Ditch.

Krause Ditch heads in Krause Springs and bears in an approximately straight line, slightly east of north, to its confluence with Cummings Ditch. The first approximately 800 feet of Krause Ditch is open, the remainder being tiled and covered over.

The other unnamed tributary ditches referred to in various claimes, are underground tile laterals, tributary to either Cummings Ditch, Krause Ditch or Rock Creek.

It appears that the reclamation of this area was accomplished in the early years of the settlement of the country by the construction of a system or network of ditches which served to sub-drain the area and conduct the surplus waters into the channel of Rock Creek. The drain ditches also served as a means of accomplishing the sub-irrigation of the lands during the dry season of the year, thereby providing the moisture necessary for plant growth, and making the lands highly productive.

Check dams were placed in the channel of Rock Creek, and check-boards in the drainage ditches, at strategic locations so as to hold the water in the ditch system and control the elevation of the water table so that, by capillarity, the lands would become and remain moist through the growing season, after which the dams and checks were removed and the lands allowed to drain, to aid in the proper maturing and harvesting of the crops. Later, the smaller lateral ditches and portions of the main ditches were covered so that the lands could be cultivated over the drainage channels.

The irrigated land bordering the channel of Rock Creek is uniformly flat and the under-ground laterals have only a slight slope toward the creek channel so that, by placing check dams in the creek channel the waters of Rock Creek are backed up in the underground laterals to effect the sub-irrigation of the lands to a distance of approximately 500 feet at right angles to the creek channel.

The area herein involved, was cropped principally to onions during the early years, hence the local name of Onion Flat. The growing of onions and, to a lesser degree, other types of garden produce, and some grains and grasses, has been the practice in this area throughout the intervening years and is still the principal industry of the area.

It appears that sub-irrigation of the land has always been practiced and is still the method of irrigation used, being, perhaps, the most successful and economical for the area, although during recent years some artificial application of water has been made by means of over-head sprinkler systems, primarily to augment the surface moisture as an aid to seed germination.

Said Onion Flat area is approximately three-eighths mile above the confluence of Rock Creek with the Tualatin River and, so far as is known, there has always been a flow of

water in the channel of Rock Creek below the Onion Flat area. While the total quantity of water which has been, and is used in the sub-irrigation of the lands comprising the Onion Flat area is unknown it is believed to be comparable to other methods of irrigation. It further appears that all of the land in said area which can be irrigated by the method of sub-irrigation used, is now and has been for many years, under crop and irrigated beneficially.

In so far as is known, there have been no conflicts between the water users of the Onion Flat area and other water users of Rock Creek whose use of water was initiated either prior or subsequent to the time of initiation of water use by sub-irrigation in said Onion Flat area, nor does it appear that any water users of Tualatin River below the confluence of said Rock Creek near the center of the NE $\frac{1}{4}$ of Section 20, Township 2 South, Range 1 West of the Willamette Meridian, have ever made any demands or filed any complaints against the water users of said Onion Flat area, that they cease their use of water in sub-irrigation of their lands and allow said water to flow down the channel of Rock Creek and into the Tualatin River for the use of appropriators of water from the channel of Tualatin River.

Rights have been asserted in this proceeding for the irrigation of 177.46 acres of said Onion Flat lands by the respective owners thereof, as evidenced by their respective statements and proofs of claim. Each Statement and Proof of Claim was accompanied by the legal description of claimants tract, or tracts of land, which descriptions have been platted on the accompanying sketch map so as to show the location of the various ownerships with relation to the lands classified as irrigated by the State Engineer's survey.

In general, the acreage claimed conforms very closely with the acreage classified as irrigated but in a few instances it appears that claimants have asserted rights for the irrigation of a total area greater than was found to be irrigated. Such claims are treated following.

Cereghino, John and James, et ux - Proof No. 24
Dittman, Herman A. - Proof No. 34
Fischbuch, Chester - Proof No. 44
Johnston, Clark L. and Bessie H. - Proof No. 65

In each instance the land descriptions submitted with the Statement and Proof of Claim encompass land lying north of the border line of the lands classified as irrigated by the State Engineer's survey, said border line delineating the toe of the hill along the northerly edge of the Onion Flat area. The acreage allowed herein under each claim is that lying below the toe of the hill.

Galbreath, Mary - Proof No. 50

Claimant asserted a right for the irrigation of a total of 13.9 acres of land. The State Engineer's survey shows a total of 13.0 acres irrigated within the tract of land encompassed by the legal description of claimant's land.

It appears that beneficial use of water has been made in the irrigation of the lands within the Onion Flat area, and that no contests have been filed herein against said statements and proofs of claim, therefore, subject to the provisions of Findings 21 and 22 herein, the following named claimants, and their successors in interest, are hereby allowed rights for the irrigation of their respective lands by the method of sub-surface application of water, as has been their practice and that of their predecessors in interest since approximately the year 1890, in the name of, under the date of priority, and to the extent of the number of acres as herein set out and described in the tabulation of water rights under Finding 69, all of said lands being situate in Township 2 South, Range 1 West of the Willamette Meridian in Washington County:

SKETCH MAP OF ONION FLAT AREA

Part of Sections 20, 21, 28 & 29, T. 2 S., R. 1 W., W.M.

Showing property ownerships platted from land descriptions submitted with Statements and Proofs of Claim, and lands allowed water rights.

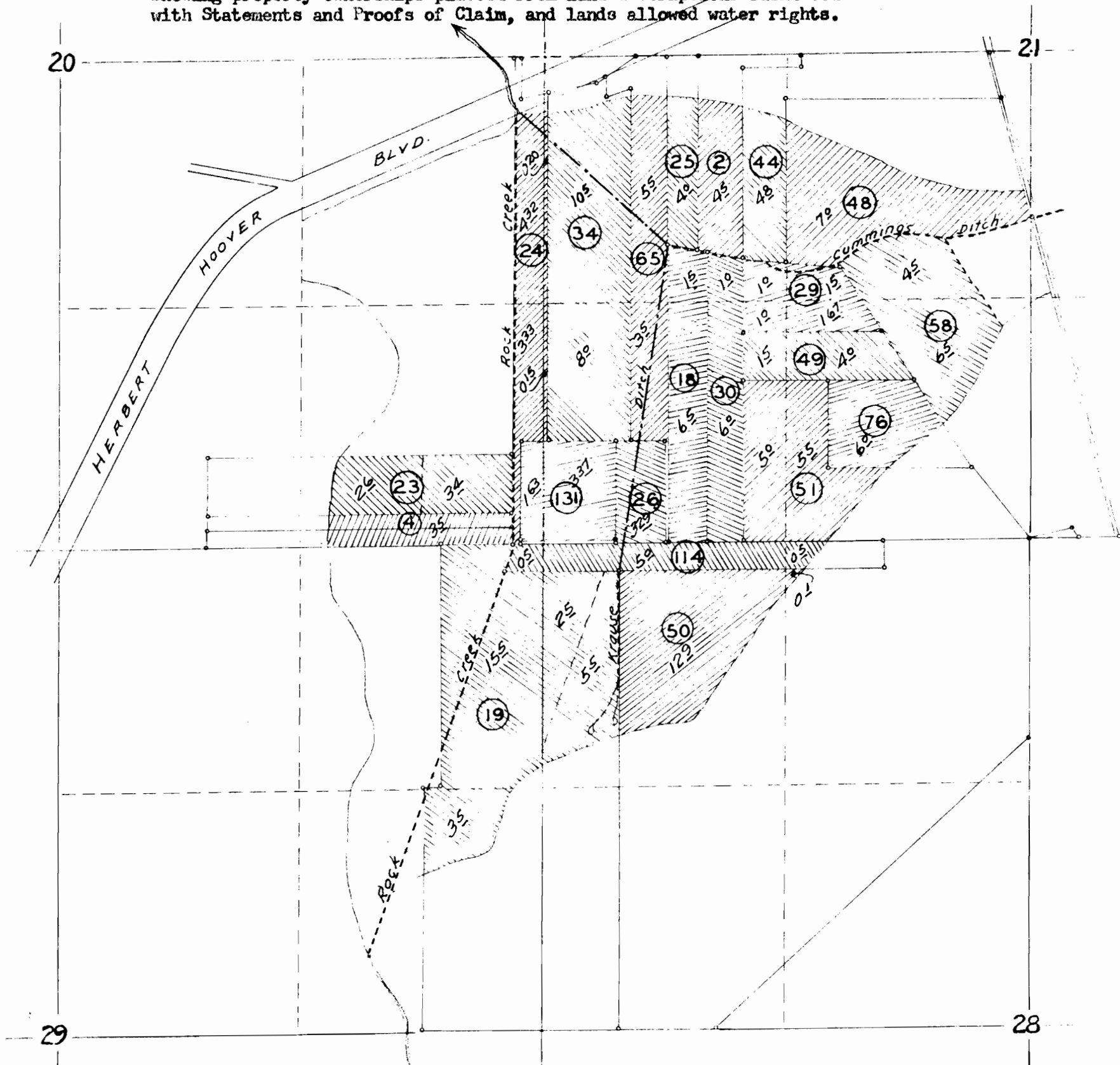

TABULATION OF CLAIMS AND ACRES ALLOWED WATER RIGHTS.

CLAIMANT	Proof No.	SE _{1/4} Section 20		SW _{1/4} Section 21				NW _{1/4} Section 28		NE _{1/4} Section 29		Total Acres
		NE _{1/4}	SE _{1/4}	NE _{1/4}	NW _{1/4}	SW _{1/4}	SE _{1/4}	NE _{1/4}	NW _{1/4}	NE _{1/4}	SE _{1/4}	
Anderson, Erwin J. & Vivian	2				4.5							4.5
Anderson, Nels O. & Eleanor	4		3.5									3.5
Cereghino, David & Gerda	18			1.5	6.5							8.0
" " "	19							8.0	15.5	3.5		27.0
Cereghino, John & James, et ux	23		6.0									6.0
" " " "	24	4.32	3.33		0.20	0.15						8.0
Cereghino, Richard	25				4.0							4.0
" "	26					3.29						3.29
Cole, Frank G. & Neva B.	29			1.5	1.0	1.0	1.67					5.17
Cole, Harry & Retta	30				1.0	6.0						7.0
Dittman, Herman A.	34				10.5	8.0						18.5
Fischbuch, Chester	44				4.8							4.8
Galbreath, Arthur	48			7.0								7.0
Galbreath, Dog & Bessie	49					1.5	4.0					5.5
Galbreath, Mary	50							0.1	12.9			13.0
Galbreath, Mary, John & Erwin	51					5.0	5.5					10.5
Haynes, Gertie Galbreath	58			4.5	5.5	3.5	6.5					11.0
Johnston, Clark L. & Bessie H.	65				5.5	3.5						9.0
McCormick, Sarah Jane & O. E.	76						6.0					6.0
Walgreave, Delmar	114							0.5	5.0	0.5		6.0
Young, William R. & Mary	131		1.63			3.37						5.0

<u>CLAIMANT</u>	<u>ADDRESS</u>	<u>.PROOF NO.</u>
Anderson, Erwin J. & Vivian	Route 4, Sherwood, Oregon	2
Anderson, Nels O. & Eleanor	Route 4, Sherwood, Oregon	4
Cereghino, David & Gerda	Route 4, Sherwood, Oregon	18, 19
Cereghino, John & Gladys	Route 4, Sherwood, Oregon	23, 24
Cereghino, James & Christina		
Cereghino, Richard	Route 4, Sherwood, Oregon	25, 26
Cole, Frank G. & Neva B.	Route 4, Sherwood, Oregon	29
Cole, Harry & Retta	Route 4, Sherwood, Oregon	30
Dittman, Herman A.	Route 4, Sherwood, Oregon	34
Fischbuch, Chester	Route 4, Sherwood, Oregon	44
Galbreath, Arthur	Route 4, Sherwood, Oregon	48
Galbreath, Don & Bessie	Route 4, Sherwood, Oregon	49
Galbreath, Mary	Route 4, Sherwood, Oregon	50
Galbreath, Mary, John & Erwin	Route 4, Sherwood, Oregon	51
Haynes, Gertie Galbreath	Sherwood, Oregon	58
Johnston, Clark L. & Bessie H.	Route 4, Sherwood, Oregon	65
McCormick, Sarah Jane & O. E.	Route 4, Sherwood, Oregon	76
Walgreave, Delmar	Route 4, Sherwood, Oregon	114
Young, William R. & Mary	Route 4, Sherwood, Oregon	131

-23-

SUB-IRRIGATION OUTSIDE ONION FLAT AREA

A number of claimants have asserted rights to the use of the waters of springs, ditches and streams tributary to Tualatin River, in addition to the several owners of the lands in the Onion Flat group treated under Finding 22. Said claims are for sub-irrigation and other uses, and will be treated individually herein.

-24-

Anderson, Erwin J. & Vivian - Proof No. 1

Claimants have asserted a right to the use of the waters of an unnamed tributary of Rock Creek for the sub-irrigation of 5.0 acres of land, being 2.4 acres in Section 20 and 2.6 acres in Section 29, T. 2 S., R. 1 W., W.M., under priority date of 1900.

Said claim is accompanied by the sworn and notarized affidavits of George Borchers and Walter Schmidt, both residents of Route 4, Sherwood, Oregon, who assert that they were born in 1892 and 1885 respectively and have been acquainted with the lands for which a right is claimed since their early boyhood. That, to their knowledge, said lands have always been irrigated by means of stops placed in the lateral ditches and tile lines, which are used during the wet season to drain said lands, thereby holding the water and causing the sub-irrigation of the lands.

It appears that claimants have made beneficial use of the waters of said unnamed tributary to Rock Creek in the irrigation of their lands as claimed, and that no contest has been filed herein against said claim, therefore, subject to the applicable provisions of Finding 21 herein, claimants are allowed a right as claimed and as more specifically set out and described in the tabulation of water rights under Finding 69 herein.

-25-

Anderson, Nels and Eleanor - Proof No. 3

In statement and proof of claim Number 3 claimants have asserted a right to the use of the waters of unnamed ditches, tributary to Rock Creek, for the sub-irrigation of 23.0

acres of land, being 20.0 acres in the SE $\frac{1}{4}$ SW $\frac{1}{4}$ Section 20, and 3.0 acres in the NE $\frac{1}{4}$ NW $\frac{1}{4}$, Section 29, T. 2 S., R. 1 W., W.M., under priority date of 1900.

Said claim is accompanied by the sworn and notarized affidavits of George Borchers and Walter Schmidt, who assert that they were born in 1892 and 1885 respectively and have personal knowledge and recollections of the lands claimed as having been under crop and sub-irrigated by means of placing stops in the lateral drains, since their early childhood.

Said lands were not shown as irrigated lands on the State Engineer's map, however, from a subsequent investigation of the premises it appeared that the lands were irrigated to the extent of 22.5 acres in said SE $\frac{1}{4}$ SW $\frac{1}{4}$, Section 20, and 1.0 acre in said NE $\frac{1}{4}$ NW $\frac{1}{4}$ Section 29. No contest having been filed herein against said claim and it appearing that beneficial use of water has been made in the irrigation of said lands, claimants are allowed a right to the use of the waters of unnamed ditches, tributary to Rock Creek, for the irrigation of 23.0 acres of land, subject to the provisions of Finding 21 herein. Said right being more specifically set out and described in the tabulation of water rights under Finding 68 herein. X

-26-

Aschwanden, Herman J. & Gertrude - Proof No. 5

Claimants filed herein statement and proof of claim number 5 wherein, as riparian land owners, a right is asserted to the use of the waters of Hedge Creek for the sub-irrigation of 5.5 acres of land in Section 22, T. 2 S., R. 1 W., W.M., being 0.3 acre in the SW $\frac{1}{4}$ SW $\frac{1}{4}$ and 5.2 acres in the SE $\frac{1}{4}$ SW $\frac{1}{4}$, under priority day of 1907.

Said claim is accompanied by the sworn and notarized affidavits of Arthur Galbreath, Morris Walgraeve and Harry E. Cole, each asserting that they have been residents of the immediate vicinity and familiar with the lands for which a right by sub-irrigation is claimed since 1907 and that the lands have been cropped and irrigated during the intervening years by means of a small dam placed in Hedge Creek, causing the water to back up in the irrigation ditches traversing said lands.

This claim is herein considered on the basis of an appropriation of water for beneficial use but not as a right based on riparian ownership of the lands claimed. It appears that claimants have made beneficial use of the waters of Hedge Creek in the irrigation of their lands and that no contest has been filed herein against said claim.

Therefore, subject to the provisions of Finding 21 herein, claimants are allowed a right for the irrigation of their lands to the extent of 5.5 acres, said right being more particularly set out and described in the tabulation of rights under Finding 69 herein. X

-27-

Borchers, Bertha - Proof No. 11

In statement and proof of claim number 11 claimant has asserted a right to the use of the waters of unnamed ditches, tributary to Rock Creek, for the sub-irrigation of 11.0 acres of land in the NW $\frac{1}{4}$ NW $\frac{1}{4}$ Section 29, T. 2 S., R. 1 W., W.M., under priority date of 1900.

Said claim is accompanied by the sworn and notarized affidavits of George Borchers and Walter Schmidt, both residents of the immediate vicinity, who assert that they have personal knowledge of the irrigation of the lands for which a right is being claimed, since their early boyhood prior to 1900 and that the irrigation of said lands has always been accomplished by placing stops in the lateral drainage ditches, thereby backing the water up to sub-irrigate the lands.

Claimant asserts that she accepts the map of the State Engineer as correctly showing the location and extent of the lands for which an irrigation right is being claimed. It appears that beneficial use of the waters of said unnamed ditches, tributary to Rock Creek, has been made in the irrigation of the lands claimed and that no contest has been filed against said

claim. Therefore, subject to the provisions of Finding 21 herein, claimant is allowed a right for the irrigation of her lands as claimed, said right being more specifically set out and described in the tabulation of water rights under Finding 69 herein. X

-28-

Cereghino, John & Gladys - Proof No. 21

In statement and proof of claim number 21 a right is asserted to the use of the waters of Rock Creek and unnamed ditches tributary thereto for stock watering and the irrigation of 7.0 acres of land in the SW $\frac{1}{4}$ SW $\frac{1}{4}$ Section ~~27~~²⁸, T. 2 S., R. 1 W., W.M. under priority date of 1890. *See Decree Vol. 16, p. 419*

Said claim is supported by the sworn and notarized affidavits of James McConnell and Clarence McConnell who assert that they were born near Sherwood, Oregon in 1873 and 1885 respectively and have lived in the immediate vicinity throughout their lifetime. They further assert that they recall the irrigation of the lands for which a right is asserted in this claim, and the growing of onions and other vegetable crops, since as early as 1890, that the lands are of beaverdam soil and were drained by small, covered lateral ditches which were utilized to accomplish the sub-irrigation of said lands during the irrigation season from May until September, by placing stops or checks in said lateral ditches.

At the time of the field survey of the lands involved in this claim and statement and proof of claim number 22 adjacent thereto, the records of the County Recorder described the property as two parcels, all in the ownership of John and Gladys Cereghino, with the channel of Rock Creek as the dividing line between the two parcels. The State Engineer's map, supported by aerial pictures of the area, show the channel of Rock Creek as traversing the SW $\frac{1}{4}$ SW $\frac{1}{4}$ of Section 28, diagonally, in a straight line, from a point on the south line of said Section 28, 500 feet east of the south west corner of said Section 28, to a point on the west line of said Section 28, 1100 feet north of said southwest corner. The area of land in crop and apparently irrigated within said SW $\frac{1}{4}$ SW $\frac{1}{4}$ Section 28 was found to be 5.8 acres southwest of Rock Creek, and 6.3 acres northeast of Rock Creek, a total of 12.1 acres.

Claimant states, in answer to question 28, "Give description of your land as it appears in your deed?" Answer- "SW quarter of Southwest quarter of Section 28, T. 2 S., R. 1 W., W.M." From this it appears that John and Gladys Cereghino conveyed a part interest in their lands as described in the County Recorder's records under two parcels, to James and Christina Cereghino, reserving unto themselves the entire SW $\frac{1}{4}$ SW $\frac{1}{4}$, Section 28.

Of the 12.1 acres of land found to be in crop and irrigated within said SW $\frac{1}{4}$ SW $\frac{1}{4}$ Section 28, claimants have asserted a right for only 7.0 acres. It appears that claimants have made beneficial use of the waters of Rock Creek and unnamed ditches in the sub-irrigation of their lands and that no contest has been filed herein against said claim, therefore, subject to the provisions of Finding 21 herein, claimants are allowed a right for the irrigation of 7.0 acres as claimed, within the SW $\frac{1}{4}$ SW $\frac{1}{4}$ Section 28, T. 2 S., R. 1 W., W.M.

Claimants have also asserted a right for the watering of 20 head of stock by drinking directly from Rock Creek as it exists across the property. It appears that the remaining portion of said SW $\frac{1}{4}$ SW $\frac{1}{4}$, not cultivated and cropped, is used for stock pasture and that the stock pastured thereon have access to the channel of Rock Creek. Therefore, no contest having been filed herein against said claim, subject to the provisions of Finding 58, a right is allowed for stock watering by drinking directly from Rock Creek as it flows across said SW $\frac{1}{4}$ SW $\frac{1}{4}$ Section 28, T. 2 S., R. 1 W., W.M., to the extent of 20 head of livestock.

Said rights for irrigation and stock use are more particularly set out and described in the tabulation of water rights under Finding 69 herein. X

Cereghino, John & Gladys, James & Christina - Proof No. 22

In statement and proof of claim number 22 a right is asserted to the use of the waters of Rock Creek for stock watering and the irrigation of 12.0 acres of land, being 1.0 acre in the NE $\frac{1}{4}$ SE $\frac{1}{4}$ and 11.0 acres in the SE $\frac{1}{4}$ SE $\frac{1}{4}$, Section 29, T. 2 S., R. 1 W., W.M. under priority date of 1890.

This claim is supported by copies of the same affidavits as accompanied claim number 21. The lands for which a right is asserted herein are a part of those discussed in connection with the preceeding claim number 21.

The State Engineer's map, which was accepted generally by claimants as correctly showing the location of their irrigated lands, shows 0.7 acre irrigated in said NE $\frac{1}{4}$ SE $\frac{1}{4}$ and 9.7 acres irrigated in said SE $\frac{1}{4}$ SE $\frac{1}{4}$, Section 29. The area found to be in crop and irrigated within said subdivision is bounded on the east by the channel of Rock Creek, on the north by the right of way of the Southern Pacific railroad and on the west and south by a line defining the contour of the toe of the adjoining hills.

It appears that claimants have in the past, and are now accomplishing the beneficial irrigation of said lands by means of stops or checks placed in the channel of Rock Creek so as to hold the water in the underground drainage system thereby sub-irrigating the lands. No contest has been filed herein against said claim, therefore, subject to the provisions of Finding 21 herein, a right is allowed to the use of the waters of Rock Creek for irrigation to the extent of 0.7 acre in the NE $\frac{1}{4}$ SE $\frac{1}{4}$ and 9.7 acres in the SE $\frac{1}{4}$ SE $\frac{1}{4}$, Section 29, T. 2 S., R. 1 W., W.M.

It further appears that stock are pastured on the premises and have been allowed to drink directly from Rock Creek as same flows across the property. No contest having been filed against said claim for stock water, therefore, subject to the provisions of Finding 58 herein, a right is allowed for stock watering by drinking directly from Rock Creek as same flows across the property, to the extent of 20 head of livestock.

Said rights for irrigation and stock watering are more fully set out and described in the tabulation of water rights under Finding 69 herein.

Conzelman, Arnold & Edith - Proof No. 32

Claimants Arnold and Edith Conzelman have filed herein statement and proof of claim number 32 wherein they have asserted a right to the use of the waters of unnamed ditches tributary to Rock Creek for the sub-irrigation of 7.5 acres of land in the NE $\frac{1}{4}$ NE $\frac{1}{4}$ Section 30, T. 2 S., R. 1 W., W.M. under priority date of 1900.

Said claim is supported by the sworn and notarized affidavits of George Borchers and Walter Schmidt, both residents of the immediate vicinity, who assert that they were born in 1892 and 1885 respectively, and have been personally acquainted with the lands claimed and the methods of irrigation used and the crops grown since prior to the year 1900.

It appears that the lands were reclaimed by a system of drainage channels which were later converted to an underground tile system. That the irrigation of said lands is accomplished by placing stops or checks at certain locations in said tile system thereby holding the water and sub-irrigating the land.

It appears that beneficial use has been made of the waters of said unnamed ditches, as claimed, and that no contest has been filed in this proceeding against said claim. Therefore, subject to the provisions of Finding 21 herein, claimants are allowed a right for the irrigation of their lands as claimed, said right being more particularly set out and described in the tabulation of water rights under Finding 69 herein.

Darnell, Thomas C. & Freda M. - Proof No. 33

In statement and proof of claim number 33 claimants have asserted a right for domestic and stock use and the irrigation of 15.0 acres of land within Section 21, T.1S., R.2W., W.M. from springs and an unnamed creek, tributary to Tualatin River, under priority date of 1896.

Said claim is supported by the sworn and notarized affidavits of William E. Rannow and Edgar B. Rannow who assert that they were born on the premises in September 1900 and January 1904, respectively, and are the sons of Herman Rannow who purchased the property in the year 1896. That they each have personal knowledge of the water usage for which a right is being claimed. Water for domestic household purposes was, and is now secured from a well, that 20 head of dairy stock were pastured on the property and drank directly from the creek and overflow from the springs. That the irrigation of 15.0 acres of bottom land was accomplished, partly by flood irrigation from gravity ditches and partly by checks placed in a tile drainage system for sub-irrigation.

Claimants' asserted right for domestic use cannot be recognized herein for the reason that such use is from a private well over which the State Engineer has no jurisdiction, except should it be used for the irrigation of more than one-half acre of land.

It appears that beneficial use of water for stock watering purposes has been and is being made as claimed, therefore, subject to the applicable provisions of Finding 58 herein, claimants are allowed a right for stock use by drinking directly from the waters of the springs or stream as they exist upon the property, to the extent of 20 head of dairy stock or their equivalent.

Claimants' asserted right for the irrigation of 15.0 acres of land was described as 9.0 acres in the SE $\frac{1}{4}$ SW $\frac{1}{4}$ and 6.0 acres in the SW $\frac{1}{4}$ SE $\frac{1}{4}$, Section 21, T. 1 S., R. 2 W., W.M. From a subsequent examination of the premises it appeared that claimants were irrigating 15.0 acres of land but that said land was not located as claimed. Claimants have accepted the map prepared by the State Engineer as correctly showing the location of their irrigated lands, and from said map it appears that the 15.0 acres claimed are located in four government subdivisions, being 6.5 acres in the SE $\frac{1}{4}$ SW $\frac{1}{4}$ and 5.4 acres in the SW $\frac{1}{4}$ SE $\frac{1}{4}$, Section 21 and 0.1 acre in the NW $\frac{1}{4}$ NE $\frac{1}{4}$ and 3.0 acres in the NE $\frac{1}{4}$ NW $\frac{1}{4}$, Section 28, all within T. 1 S., R. 2 W., W.M. Of said 15.0 acres 5.0 acres is situate south of the unnamed creek and 10.0 acres north of the creek.

It appears that beneficial use of the waters of said springs and unnamed creek is being made in the irrigation of said lands and that no contest has been filed in this proceeding against said claim, therefore, subject to the applicable provisions of Findings 21 and 58 herein, claimants are allowed a right for the irrigation of 15.0 acres of land. Said rights for irrigation and stock use are more particularly set out and described in the tabulation of water rights under Finding 69 herein.

Guild, Stanley I. - Proof No. 55

Statement and proof of claim number 55, filed herein on behalf of claimant Stanley I. Guild by his son and authorized agent, Len W. Guild, asserts a right to the use of the waters of a ditch designated as "C" ditch, tributary to Rock Creek and thence the Tualatin River, for the irrigation of a total of 18.1 acres of land in Sections 4, 5, 8, and 9, T. 2 S., R.1W., W.M. under date of priority of the year 1900.

Claimant states that the irrigation of said lands is accomplished by means of ditch and tile lines, used for drainage during the wet season and to sub-irrigate the land during the season from May to October. Claimant further states that the map of the State Engineer

shows all of the lands he is claiming except 2.0 acres lying east of and adjacent to the ditch in the NW $\frac{1}{4}$ NW $\frac{1}{4}$ Section 9.

From a subsequent examination of the lands it appeared that claimant was and is making beneficial use of the waters of said "C" ditch for the sub-irrigation of his lands, as claimed. No contest has been filed in this proceeding against said claim, therefore, subject to the provisions of Finding 21 herein, claimant is allowed a right for the irrigation of 18.1 acres of land as claimed, under priority of 1900. Said right is more specifically set out and described in the tabulation of water rights under Finding 69 herein.

-33-

Heinke, Martha - Proof No. 60

Claimant filed herein statement and proof of claim number 60 wherein a right is asserted to the use of the waters of springs and unnamed ditches, tributary to Tualatin River, for domestic use, stock watering and the irrigation of 2.0 acres of land, within the SW $\frac{1}{4}$ SW $\frac{1}{4}$ Section 23, T. 2 S., R. 1 W., W.M., under date of priority of 1878.

Said claim is supported by the sworn and notarized affidavit of Joe Itel who states he was born in the immediate locality in the year 1898 and has resided there during his entire lifetime. That he has personal knowledge of the property involved since about the year 1903 and that the springs have always been used for domestic and stock water, that an area of approximately 3.0 acres of beaver dam land adjacent to the springs had been drained and reclaimed for growing onions and other vegetables, being irrigated by placing stops in the drainage channels so as to hold the water for sub-irrigation through the drainage system.

It appears that the springs and unnamed ditches are actually tributary to an unnamed tributary of Saum Creek and thence the Tualatin River. The State Engineer's map does not show any irrigated land on the premises, however, a subsequent examination of the lands disclosed that an area of approximately 2.4 acres was tilled and sub-irrigated as claimed. Water from the springs is now piped to the residence for household domestic needs and to the barn for stock use.

No contest has been filed herein against said claim and it appears that beneficial use has been made of the waters as claimed, therefore, subject to the provisions of Findings 21 and 56 herein, claimant is allowed a right for domestic and stock use as claimed, said right being more specifically set out and described in the tabulation of water rights under Finding 69 herein.

-34-

O'Mara, Loyola F. & Julia R. - Proof No. 85

In statement and proof of claim number 85 claimants O'Mara have asserted a right to the use of the waters of Fanno Creek and several springs tributary thereto, for stock use and the irrigation of 10.3 acres of land in the NE $\frac{1}{2}$ SE $\frac{1}{4}$, Section 2, T. 2S., R. 1W., W.M., under date of priority of 1906 for stock use and 1907 for irrigation use.

It appears that the lands for which a right for irrigation is asserted were originally wet and swampy in character, from the overflow of numerous springs situate thereon, that a drainage system of tile was installed to reclaim said lands for agricultural purposes and that, during the dry season of the year, checks or dams are placed in said drainage system at convenient locations thereby obstructing the flow of water and accomplishing the sub-irrigation of the lands. The area of land thus irrigated, determined from the contour of the land, is 10.3 acres, as claimed, being 5.3 acres in the NE $\frac{1}{4}$ SE $\frac{1}{4}$ and 5.0 acres in the NW $\frac{1}{4}$ SE $\frac{1}{4}$, said Section 2.

No contest having been filed herein against said claim, and it appearing that

beneficial use of the waters of said springs in the sub-irrigation of claimant's land has been made, a right is herein allowed for the irrigation of 10.3 acres as claimed, subject to the provisions of Finding 21 herein.

It appears that stock use is accomplished by the stock drinking directly from Fanno Creek as it flows across the premises. Claimants assert that, to their knowledge, the maximum number of stock pastured upon the property consisted of thirteen head of cattle and four head of horses.

It appears that beneficial use of the waters of Fanno Creek has been made for stock watering purposes and that no contest has been entered herein against said claim, therefore, subject to the provisions of Finding 58 herein, a right is allowed for stock water to the extent of seventeen head of livestock.

Claimants' rights for irrigation and stock water, as allowed herein, are more particularly set out and described in the tabulation of water rights under Finding 69 herein.

-35-

Snyder, Gordon H. & Mildred - Proof No. 103

Claimants filed herein statement and proof of claim number 103 wherein they have asserted a right to the use of the waters of Rock Creek for stock watering of a maximum of 35 head of livestock and the irrigation of 21.5 acres of land in Section 33, T. 2 S., R. 1 W., W.M. under date of priority of 1865.

Said claim is accompanied by the sworn and notarized affidavit of Andrew M. Weston who asserts that he was born near Sherwood, Oregon in May 1880 and has maintained his residence in the vicinity, except for brief periods of absence, throughout his lifetime. That he has been familiar with the land for which a right for irrigation is herein asserted, since 1890 and that, to his personal knowledge, said lands were reclaimed and cropped to general farm crops, including onions and other vegetables, and have been irrigated by the same method of sub-irrigation throughout the intervening years.

It appears that said lands were originally reclaimed by the installation of numerous drain ditches and that said drains were subsequently covered for greater ease in cultivation. That the method of irrigation has always been to place small dams in the channel of Rock Creek during the irrigation season, thereby backing the water up and holding it in the drainage system and thus causing the sub-irrigation of the lands.

It appears from the property description submitted with said claim, and from the County Recorder's records, that of the 7.3 acres shown as irrigated on the State Engineer's map and located in the NE $\frac{1}{4}$ SW $\frac{1}{4}$ of said Section 33, and for which a right is being claimed herein, only 6.8 acres are owned by claimants, the northerly 0.5 acre lying east of the channel of Rock Creek being on the adjoining property.

It appears that beneficial irrigation of said lands has been made and that no contest has been entered in this proceeding against said claim and method of irrigation. Therefore, subject to the provisions of Finding 21 herein, claimants are allowed a right to the use of the waters of Rock Creek for the irrigation of 21.0 acres of land under priority of 1865.

Claimants' asserted right for stock watering is by allowing stock to drink directly from the channel of Rock Creek as same flows across the premises. It appears that stock have always been pastured on the lands of claimants and that beneficial use of the waters of Rock Creek has been made for stock watering purposes, and that said claim has not been contested in this proceeding. Therefore, subject to the provisions of Finding 58 herein, claimants are allowed a right to the use of the waters of Rock Creek for stock watering by drinking directly from said stream as same flows across the property, to the extent of 35 head of livestock.

Claimants' said rights for irrigation and stock watering are more particularly set

out and described in the tabulation of water rights under Finding 69 herein.

-36-

Walgraeve, Morris & Jane - Proof No. 115

In statement and proof of claim number 115 claimants have asserted a right to the use of the waters of springs which have been ditched into Hedge Creek, for stock watering and the irrigation of 4.0 acres of land in the SW $\frac{1}{4}$ SE $\frac{1}{4}$, Section 22, T. 2 S., R. 1 W., W.M., under date of priority of 1904. Said claim is accompanied by the sworn and notarized affidavits of Claimant Walgraeve, and of David Cereghino, Fred Shamburg and Sam Cereghino, each asserting that he is a resident of the vicinity and well acquainted with the land for which a right for irrigation is being claimed.

It appears that said lands were reclaimed by a drainage system which was installed by former owners of the property prior to 1904. That the irrigation of said land was accomplished by placing stops or checks in the drainage system so as to hold the water and cause the sub-irrigation of the land. That subsequently said drainage system was covered over to facilitate cultivation and that the lands have been cropped to onions and other vegetable crops during the intervening years.

It appears that beneficial use of the waters of said springs has been made as claimed, and that said claim has not been contested in this proceeding, therefore, subject to the provisions of Finding 21 relating to sub-irrigation, and Finding 58 relating to stock drinking directly from the source, claimants are allowed a right for the irrigation of 4.0 acres of land and for stock watering purposes, said rights being more particularly set out and described in the tabulation of water rights under Finding 69 herein.

-37-

CHRISTENSEN BROS. - Proof #27

In statement and proof of claim number 27, filed by Ralph E. Christensen on behalf of Christensen Bros. a right is asserted to the use of the waters of Burriss Creek, tributary to Tualatin River, and Tualatin River for domestic and stock use under priority of 1900, and the irrigation of 24.0 acres of land in Section 5, T. 2 S., R. 2 W., W.M., under priority of 1908.

It appears that Christensen Bros. are the owners and operators of an extensive dairy farm upon which are located a large dairy barn and several other outbuildings used in connection with the dairy operation and that water from Burriss Creek is pumped to said buildings for stock use.

That prior to 1907 the stock drank directly from Burriss Creek. In about 1907 a dam was constructed in the channel of Burriss Creek and water piped to stock troughs, and the following year a pump and gas engine were installed and water pumped to the several buildings.

That said gas engine and pump were also used to deliver water from Burriss Creek through a six inch pipe line for the irrigation of 24.0 acres of land within Section 5, T. 2 S., R. 2 W., W.M.

The exact location of said 24.0 acres is rather indefinite, however, from available data it appears that the land irrigated was within the area described in an application to the State Engineer for a permit to appropriate water under the water code, which permit was granted and later culminated in a Certificate of Water Right, recorded in State Record of Water Right Certificates, Vol. 1 page 436.

From the map submitted with said application for permit, it appears that the 24.0 acres for which a right is claimed in this proceeding was situate, as nearly as may be determined, 10.0 acres in the SW $\frac{1}{4}$ NE $\frac{1}{4}$, 10.0 acres in the SE $\frac{1}{4}$ NE $\frac{1}{4}$ and 4.0 acres in the NE $\frac{1}{4}$ SE $\frac{1}{4}$, said Section 5.

It appears that beneficial use of the waters of Burris Creek has been made for stock watering and the irrigation of 24.0 acres of land, and that no contest has been filed in this proceeding against this claim, therefore, subject to the applicable provisions of Findings 55 and 53 herein claimants hereby are allowed a right to the use of the waters of Burris Creek, for stock use and other uses incident to the operation of a modern dairy, under priority of 1900 and for the irrigation of 24.0 acres of land as herein-after described, under priority of 1908. Said rights being more specifically set out and described in the tabulation of water rights under Finding 69 herein.

Relative to the asserted claim for domestic household use, it appears from subsequent information obtained from claimants, that water for household needs was secured from two dug wells on the premises, that a new well was drilled approximately 15 years ago from which domestic water is now obtained. Since these wells are private property and do not come within the jurisdiction of the present water code, except if they be used for the irrigation of more than one-half acre of land, said claim for domestic use does not come within the scope of this proceeding and therefore cannot be recognized herein.

Relative to the asserted right to the use of the waters of Tualatin River, it appears that the waters of said stream were not utilized directly and that such asserted right has not been substantiated, therefore such asserted right hereby is denied.

-38-

DOUGLAS, Adraen Erwin - Proof #38

Claimant has asserted, in statement and proof of claim number 38, a right to the use of the waters of an unnamed tributary of McKay Creek for domestic use and the irrigation of 10.0 acres of land in the NE $\frac{1}{4}$ SW $\frac{1}{4}$ Section 24, T. 3 N., R. 3 W., W.M. under priority of the date Jan. 11, 1892 when Homestead Certificate #3346 was issued to John & Mary Gillespie, the original owners.

From an examination of the premises, made in 1956 in connection with this proceeding, it appeared that at some time during prior years the waters of this unnamed tributary may have been used for the purposes for which a right is herein asserted.

At the time of the examination the premises were unoccupied and in a state of deterioration. A section of galvanized water pipe and an outside faucet were observed, however, there was no water in the pipe line. A careful inspection of the creek channel upstream from the house failed to disclose the intake of the pipe line, although a water-worn excavation in the creek channel may have been the remains of the diversion works. The creek was dry at the time, August 9th, and it appeared that there had been no flow for some time.

An area of between 5 and 10 acres, situate on the hillside east of the buildings, bore evidence of having been cropped to strawberries during some time in the past but had reverted to an overgrowth of weeds and briars, indicating several years of non-use.

No evidence was observed which would indicate any irrigation use although a pump and sprinkler system could have been used. An inspection of the creek channel failed to disclose any indication of a dam or pump sump, or pump location.

From statements made by claimant in his statement and proof of claim, it appears that such prior use as may have been made of the waters of said unnamed tributary by former owners of the property, has been discontinued for several years and that claimant is now contemplating certain development and water usage at a future date.

Taking into consideration all evidence obtained in the field investigation, together with certain statements of claimant in his statement and proof of claim it appears that said asserted usages of the waters of the unnamed tributary of McKay Creek, have been discontinued and abandoned for more than the statutory period of five years, therefore the asserted rights

as set out in statement and proof of claim number 38 hereby are denied.

-39-

HUTCHISON, Charles & Wealtha - Proof #61

Claimants have asserted a right to the use of the waters of a spring located on the south 15.0 acres of the SE $\frac{1}{4}$ NW $\frac{1}{4}$ Section 11, T. 2 N., R. 3 W., W.M. for domestic and stock use under priority date of April 11, 1898.

Said claim is accompanied by the sworn and notarized affidavits of Arnold Hutchison, 72 years of age and Irvin Hutchison, 71 years of age; each asserting that they have lived in close proximity to claimant's premises and have personal knowledge of the use of the waters of said spring for domestic and stock purposes, as claimed, since April 1898.

From an inspection of the premises made on August 7, 1956 and a re-inspection made on July 7, 1958 at which time claimant was contacted personally, said spring was found to be located approximately 75 feet north and 30 feet east of the southwest corner of said SE $\frac{1}{4}$ NW $\frac{1}{4}$ Section 11, upon claimant's property.

It appears that stock use is by drinking directly from the overflow from said spring, that domestic use was made by hauling water from said spring to the original homesite located about the center of the property. A new residence was built many years ago and the original house removed. A shallow well was dug near the new house and has been used for domestic water during the intervening years. Claimant stated that it was his intention to re-develop said spring and pump water therefrom for domestic use at a later date.

It appears that beneficial use has been made of the waters of said spring for stock watering purposes to the extent of 14 head of livestock, and that no contest has been filed in this proceeding against said claim, therefore, subject to the provisions of Finding 58 herein, claimants are allowed a right for stock water upon their property, herein after described, to the extent of the quantity required for the sustenance of 14 head of livestock, under priority of 1898, said right being more specifically set out and described in the tabulation of water rights under Finding 69 herein.

Relative to the asserted right for domestic use, it appears from the evidence disclosed, that such use as may have formerly been made by hauling water for domestic use, was discontinued and abandoned when the new home was built and a shallow well dug to provide domestic water, therefore, said asserted right to the use of water from said spring for domestic purposes is hereby denied. Claimant may initiate such a right by applying to the State Engineer for a permit, under the provisions of the Oregon Water Rights Act.

-40-

IVORY, Elsie Kelley - Proof # 64

Claimant has asserted a right to the use of the waters of West Fork Dairy Creek for domestic and stock use within the SW $\frac{1}{4}$ SW $\frac{1}{4}$, Section 4, T. 2 N., R. 4 W., W.M. under priority of 1905.

Inspections of the premises made on July 12, 1956 and on July 11, 1958 disclosed that domestic water was secured from a dug well near the residence, by means of an electric pressure system and 1 $\frac{1}{2}$ inch intake and 1 inch discharge pipes leading to the residence.

There were no stock being pastured on the premises during the time of the inspections, however there was evidence of stock having been allowed to drink directly from the creek. Claimant asserted that, to her knowledge, 5 cows and 2 horses were the maximum head of livestock pastured upon the premises.

It appears that beneficial use of the waters of West Fork Dairy Creek has been made for stock watering purposes by said stock drinking directly from the creek channel upon the premises owned by claimant. Therefore, subject to the provisions of Finding 58 herein, claimant

is allowed a right to the use of sufficient water for the sustenance of 7 head of livestock, from the waters naturally flowing in West Fork Dairy Creek upon the property herein after described, under the priority of 1905, said right being more specifically set out and described in the tabulation of water rights under Finding 69 herein.

It further appears that water for domestic household needs is secured from a private well situate upon the premises, therefore, the asserted right for domestic use from the waters of West Fork Dairy Creek hereby is denied.

-41-

KRAUTSCHEID, Peter & Helen - Proof # 68.

In statement and proof of claim number 68, claimants Peter and Helen Krautscheid have asserted a right to the use of the waters of an unnamed spring and stream flowing across the NE $\frac{1}{4}$ NW $\frac{1}{4}$, Section 26, T. 2 N., R. 3 W., W.M. for the watering of 16 head of livestock by drinking from said stream, under date of priority of 1886.

Said claim is accompanied by the sworn and notarized affidavits of Jacob Miller, who asserts that he has personal knowledge of such use as claimed since 1906; of Arnie E. Dickson who asserts that he resided in the adjoining Section 23 from 1903 until 1919 and has personal knowledge of such use for stock watering, as claimed; and of Claud Davis who asserts that he knows personally that said stream was used for stock watering purposes, as claimed since prior to 1909.

From an inspection of the premises made on August 7, 1956 and a re-inspection made on July 7, 1958, it was disclosed that the spring is located about 10 feet north of the Krautscheid property, being within the SE $\frac{1}{4}$ SW $\frac{1}{4}$, Section 23, T. 2 N., R. 3 W., W.M., approximately 10 feet north and 800 feet west of the quarter section corner between said Sections 23 and 26. That the waters of said spring flow in a natural channel across the northwest corner of said NE $\frac{1}{4}$ NW $\frac{1}{4}$ Section 26 and thence into an unnamed tributary of East Fork Dairy Creek.

It appears from the evidence disclosed, that claimants and their predecessors in interest, have made beneficial use of the waters of said spring and stream as same flow across claimants property, for stock watering purposes, as claimed, and that no contest has been filed in this proceeding against said statement and proof of claim numbered 68, as provided by law. Therefore, subject to the provisions of Finding 58 herein, claimants are allowed a right to the use of sufficient water for the sustenance of 16 head of livestock by allowing said stock to drink directly from the waters of said unnamed stream as same flows across claimants property, under priority date of 1886. Said right being more specifically set out and described in the tabulation of water rights under Finding 69 herein.

-42-

KRUSE, Clarence D. - Proof #69

In statement and proof of claim number 69 a right is asserted to the use of the waters of an unnamed spring located within the SE $\frac{1}{4}$ SE $\frac{1}{4}$ Section 6, T. 2 S., R. 1 E., W.M., on claimants property, for domestic and stock use, under priority of 1868.

It appears that said spring has been developed and the waters thereof pumped by electric pressure system to the residence of claimant within the SE $\frac{1}{4}$ SE $\frac{1}{4}$, said Section 6, and to the residence of claimants brother Herbert V. Kruse, within the NE $\frac{1}{4}$ NE $\frac{1}{4}$ of adjoining Section 7, said township and range, who filed herein statement and proof of claim number 70. That water is also piped by gravity to a barn for stock use on the adjoining property of claimants brother, Herbert V. Kruse.

It further appears that the waters of said spring have been used jointly by the owners of the properties involved in claims numbered 69 and 70 but that said stock use is entirely upon the property of Herbert V. Kruse, as asserted in his claim number 70.

It appears that beneficial use of the waters of said spring for domestic needs has been made by claimant herein and that no contest has been filed in this proceeding against said claim, therefore, subject to the provisions of Finding 54 herein, claimant Clarence D. Kruse is allowed a right to the use of not to exceed 0.01 cubic foot per second of the waters of said unnamed spring, for domestic use within the SE $\frac{1}{4}$ SE $\frac{1}{4}$ Section 6, T. 2 S., R. 1 E., W.M., under priority of 1868, said right being more specifically set out and described in the tabulation of water rights under Finding 69 herein.

The asserted right for stock use under this claim is hereby denied for the reason that such asserted use is not being made upon the property owned by claimant herein.

-43-

LORENZ, Victor - Proof #72

Claimant has asserted a right for stock use from the waters of an unnamed tributary to Tualatin River upon the SW $\frac{1}{4}$ NW $\frac{1}{4}$ and NW $\frac{1}{4}$ SW $\frac{1}{4}$ Section 16, T. 1 S., R. 3 W., W.M. under priority date of 1878.

It appears that such stock use has always been accomplished by the stock drinking directly from the stream as it flows across the land where said stock are being pastured.

Claimant asserts that he and his predecessors in interest have always watered stock from said unnamed stream, but that recently an upstream property owner had interfered with the natural flow of said stream to such an extent as to cause same to become polluted and stagnant.

It appears from the records that on November 20, 1952, applications for permits to store water and to use such stored water for irrigation, were filed in the office of the State Engineer, that permits were duly issued therefore but that subsequently both permits were cancelled, as of May 12, 1954 upon authorization of permittee, and that said permits are of no further force or effect.

It appears that, up to the time of such purported interference, beneficial use of the waters of said unnamed tributary for stock watering purposes had been made by claimant herein and his predecessors, by allowing stock to drink directly from said stream as it flowed across the premises. Claimant asserts that a maximum of 20 head of dairy stock has been pastured on the premises and watered from said stream.

No contest has been filed in this proceeding against said statement and proof of claim numbered 72, therefore, subject to the provisions of Finding 58 herein, claimant is allowed a right for stock watering from said unnamed tributary upon the NW $\frac{1}{4}$ SW $\frac{1}{4}$, Section 16, T. 1 S., R. 3 W., W.M. to the extent of sufficient water for the sustenance of 20 head of livestock, under priority of 1878. Said right being more particularly set out in the tabulation of water rights under Finding 69 herein.

-44-

MARSHALL, Tom & Frances; Everett & Clara - Proof #75

In statement and proof of claim number 75, claimants have asserted a right to the use of the waters of Iler Creek for domestic, stock and irrigation of one acre within the NE $\frac{1}{4}$ NE $\frac{1}{4}$, Section 11, T. 1 N., R. 5 W., W.M. under priority date of 1894.

Said statement and proof of claim was executed on behalf of the above named claimants by claimant Tom Marshall, and is accompanied by his authorization as Attorney in Fact, signed and notarized by Frances, Everett and Clara Marshall.

It appears from the records of the County Recorder that said NE $\frac{1}{4}$ NE $\frac{1}{4}$ Section 11, is owned by claimant Tom Marshall. An inspection of the premises made on June 27, 1956 and a re-inspection made on July 1, 1958, disclosed that claimants are two individual families, Tom and Frances residing on the north half of said subdivision and Everett and Clara on the south-half. That each family secures water for domestic needs by gravity pipe lines from

separate springs, each of which is tributary to said Iler Creek. That the spring serving the Tom Marshall residence is located approximately 300 feet south and 500 feet west of the northeast corner of said Section 11, while the spring serving the Everett Marshall residence is located approximately 850 feet south and 750 feet west of said northeast corner of Section 11.

It appears that claimants have made beneficial use of the waters of said springs, tributary to Iler Creek, for domestic household needs, and that such claimed use was not contested in this proceeding, therefore, subject to the provisions of Finding 54 herein, claimants are allowed a right for domestic household uses from said springs, as above located, to the extent of not to exceed 0.01 cubic foot per second for each family from their respective spring, under priority date of 1894.

Claimants' asserted right for the irrigation of one acre of land was found to be a domestic garden located along the channel of Iler Creek near the center of said subdivision, and used jointly by both families. Said garden tract is irrigated by diversion of the waters of Iler Creek on property owned by claimants.

It appears that beneficial use has been made of the waters of Iler Creek in the irrigation of one acre of domestic garden and that said claim for irrigation has not been contested herein, therefore, subject to the provisions of Finding 53 herein, claimants are allowed a right to the use of 0.025 cubic foot per second of the waters of Iler Creek for the irrigation of one acre of land in the NE $\frac{1}{4}$ NE $\frac{1}{4}$ Section 11, T. 1 N., R. 5 W., W.M. under priority date of 1894.

Claimants' asserted right for stock use appears to be by such stock as may be pastured upon the premises drinking directly from Iler Creek as it flows across the premises. Claimants have stated that 9 head of livestock is the maximum number pastured upon said NE $\frac{1}{4}$ NE $\frac{1}{4}$ Section 11 at any one time.

It appears that beneficial use of the waters of Iler Creek has been made for stock watering purposes and that such asserted claim has not been contested in this proceeding. Therefore, subject to the provisions of Finding 58 herein, claimants are allowed a right to the use of the waters of Iler Creek for stock watering by drinking directly from said stream, to the extent of the quantity of water required for the sustenance of 9 head of livestock, under priority of 1894.

Claimant's said rights for domestic, irrigation and stock watering, as herein allowed, are more particularly set out and defined in the tabulation of water rights under Finding 69 herein.

-45-

MERZ, George L. & Maude A. - Proof #78

Claimants have asserted, in their statement and proof of claim number 78, a right to the use of the waters of an unnamed spring tributary to the West Fork of Rock Creek and the West Fork of Rock Creek, for domestic and stock requirements upon the SE $\frac{1}{4}$ SW $\frac{1}{4}$, Section 5, T. 3 S., R. 1 W., W.M. dating from Oct. 21, 1868, being the date of execution of the original U. S. Government deed covering said property.

Said claim is accompanied by the sworn and notarized affidavits of Perry Weston, Lyman Murdock and Cecil Weston, each asserting that they have personal knowledge of such water usage as claimed.

Inspections of the premises were made on May 14, 1956 and on June 16, 1958 from which it was determined that water for domestic use has been secured for years past from two private wells on the premises, therefore said asserted claim for domestic use cannot be recognized herein.

It was observed that the waters of a spring located approximately 500 feet north and 750 feet west of the south quarter section corner of said Section 5, was piped into a stock water trough approximately 100 feet below said spring and also to a new barn located about 350

feet below said spring. At the time of the inspection of May 14, 1956 it was observed that the pipe line to the barn had burst from freezing and had not been repaired and at the time of the inspection on July 16, 1958 said pipe line was still un-repaired and stated to be abandoned.

It appears that stock pastured upon the premises are allowed to drink directly from the stream designated as the West Fork of Rock Creek as same flows across the property. Claimants have stated that 18 head of livestock is the maximum number for which a claim for stock water is asserted.

It appears that beneficial use of the waters of said unnamed spring, as above described and located, has been made by diversion into a stock trough for stock water and that beneficial use of the waters of West Fork Rock Creek has been made for stock watering purposes, and that said rights for stock use have not been contested in this proceeding. Therefore, subject to the provisions of Finding 55 herein, claimants hereby are allowed a right to the use of 0.01 cubic foot per second of the waters of that certain spring, as herein before described and located, to be diverted in to a stock trough for stock use, and a right to the use of the waters of West Fork Rock Creek for stock watering by drinking directly from said stream as same flows across property of claimants, to the extent of sufficient water for the sustenance of 18 head of livestock, subject to the provisions of Finding 58 herein.

Claimants' said rights for stock use, as above allowed, are more specifically set out and described in the tabulation of water rights under Finding 69 herein.

-46-

MILLER, Raymond L. & Norabel - Proof #79

In statement and proof of claim number 79, claimants have asserted a right to the use of the waters of Prickett Creek, tributary of Gales Creek, for the irrigation 3.7 acres in the SW $\frac{1}{4}$ NW $\frac{1}{4}$ and 5.3 acres in the NW $\frac{1}{4}$ SW $\frac{1}{4}$, Section 34, T. 1 N., R. 4 W., W.M., domestic use and the maintenance of a pond for fish propagation within said SW $\frac{1}{4}$ NW $\frac{1}{4}$ Section 34, under priority date prior to the year 1909.

Said claim is accompanied by the sworn and notarized affidavits of Fred R. Ranes, S. R. Vermilyea, Edwin C. Allen, J. D. Rode, Melissa Prickett and Chas Williams, which affidavits bear the endorsement of R. N. Tupper, County Clerk of Washington County, attesting that said affidavits were received for record on Jan. 20, 1953 at 10 o'clock A.M. and were recorded at pages 525-536, Book 340, Record of Deeds. Each of said affiants asserts to the effect that he or she has been for many years past, personally acquainted with the property involved herein and of the water usage from Prickett Creek for which a right is asserted in statement and proof of claim number 79.

It appears that one, John B. Prickett, acquired the property herein involved, by purchase about the year 1875 and immediately thereafter constructed his home and established his residence thereon. That he commenced to use the waters of Prickett Creek for domestic needs and for the irrigation of some land. A tannery was also constructed and a large pond as a forebay for a water wheel power plant to furnish power for the tannery. Water was diverted from Prickett Creek into said pond to maintain a stable head for the operation of the power plant when needed.

It appears that said water usage has been continued uninterrupted to the present time, except for the power plant and tannery which were assertedly discontinued in the year 1926. Since that time the pond has been maintained as a fish pond and for recreation.

The premises were inspected on June 27, 1956 and the water usage at that time appeared to be substantially as claimed, except as to the area irrigated.

Domestic use was being made by diversion from the channel of Prickett Creek through 450 feet of 2 $\frac{1}{2}$ inch galvanized pipe, into a pump sump well, thence by pressure system to the house and grounds.

The pond has a surface area of approximately 0.15 acre and capacity of approximately 0.5 acre-foot. A 6" diameter pipe diverts water directly from Prickett Creek into said pond and the overflow from the pond returns to Prickett Creek on claimants' property.

Irrigation is accomplished, partly by hose and sprinklers from the domestic pressure system and partly by overhead sprinkler system by pumping from the pond.

The area presently cleared and considered as irrigated, was 2.2 acres within said SW $\frac{1}{4}$ NW $\frac{1}{4}$ and 0.5 acre within said NW $\frac{1}{4}$ SW $\frac{1}{4}$, Section 34, and consisted of the lawn, flowers and shrubbery about the residence and an area of pasture between the lawn and pond.

Claimants do not accept the State Engineer's map as correctly showing the location and extent of the lands irrigated, and have submitted a map prepared by A. R. Sorbel, Registered Land Surveyor No. 314, which shows the lands claimed as irrigated.

It appears that said lands, in excess of the lands classified as irrigated on the State Engineer's map, are lands which are susceptible of irrigation by modern sprinkler irrigation but did not bear any evidence of having been irrigated during past years, either by pumping or gravity diversion of water thereon.

It further appears that the land for which claimants have asserted a right for irrigation, in excess of the acreage classified as irrigated by the State Engineer's field investigation of the premises, are lands which claimants contemplate irrigating in the future. Therefore, a right for the irrigation of such excess acreage being 1.5 acres in said SW $\frac{1}{4}$ NW $\frac{1}{4}$ and 4.8 acres in said NW $\frac{1}{4}$ SW $\frac{1}{4}$, Section 34, hereby is denied. Claimants may acquire a right for the irrigation of said lands by proceeding in accordance with the provisions of the Oregon Water Rights Act by applying to the State Engineer for a permit.

It appears that beneficial use of the waters of Prickett Creek has been made for domestic use, the irrigation of 2.7 acres of land and the maintenance of a pond for fish propagation and recreation, and that statement and proof of claim number 79 has not been contested in this proceeding. Therefore, a right is allowed herein to the use of the waters of Prickett Creek for domestic needs in and about the residence of claimants, the irrigation of 2.7 acres of land and the storage of 0.5 acre-feet of water in claimants' pond and the maintenance thereof for fish propagation and recreation, under priority date of 1875, said rights being more specifically set out and defined in the tabulation of water rights under Finding 69 herein.

-47-

ORNDUFF, Robert and Winifred - Proof #87

Statement and proof of claim #87, filed herein by Robert Ornduff on behalf of the record owner of the property involved, Winifred Ornduff, contains an asserted right to the use of the waters of an unnamed spring, head of an unnamed creek tributary to McFee Creek, for domestic and stock use and yard and garden irrigation, under priority date of 1903.

The premises involved herein were inspected on June 12, 1956, and it appears that the unnamed spring to which rights are being claimed herein, is located within the NW $\frac{1}{4}$ NE $\frac{1}{4}$ Section 25, T. 2 S., R. 3 W., W.M., approximately 500 feet west and 350 feet south of the northeast corner of said NW $\frac{1}{4}$ NE $\frac{1}{4}$, on property not owned by claimants herein.

That water is piped from said spring by gravity to the Ornduff residence and to the dairy barn and a stock water trough nearby.

The records of the County Recorder show the S $\frac{1}{2}$ SE $\frac{1}{4}$ Section 24, T. 2 S., R. 3 W., W.M. to be recorded in the name of Winifred Ornduff, however claimants' answer to item number 28 in statement and proof of claim number 87, "Give description of your land as it appears in your deed." is, "Southeast corner of the Southwest quarter of the Southeast quarter of Section 24, Township 2 South, Range 3 West of the Willamette Meridian."

It appears that beneficial use has been made by claimants, of the waters of said spring,

above located and described, for domestic and stock use and the irrigation of lawns and garden about the residence, and that said claim and water usage has not been contested in this proceeding. Therefore, subject to the provisions of Finding 56 herein, claimants are allowed a right to the use of 0.01 cubic foot per second of the waters of an unnamed spring, for domestic and stock use upon the property described in their statement and proof of claim. Said right being more specifically set out and described in the tabulation of water rights under Finding 69 herein.

-48-

SCHAAD, Benjamin F. - Proof #96

In statement and proof of claim number 96, filed herein by Benjamin F. Schaad, Box 414, Dayton, Oregon, a right is asserted to the use of the waters of an unnamed spring, tributary to Cedar Creek for domestic use under priority date of 1905.

Claimant asserts that the original diversion installed in 1905 served two families, Orba Woodworth and a Mr. Jenkins, who were the original owners, that later, service to three other families was added to the system, which has remained the same to the present time.

An inspection of the premises was made on June 20, 1956 from which it was determined that the spring from which the domestic use under this claim is asserted, is located within the NE $\frac{1}{4}$ NW $\frac{1}{4}$, Section 14, T. 3 S., R. 2 W., W.M., approximately 575 feet west and 350 feet south of the quarter section corner between Sections 11 and 14, said Township and Range.

That said spring has been cased with a circular, brick spring box, 4 $\frac{1}{2}$ feet in diameter and 8 feet deep. The waters being diverted by pipe into a concrete cistern 6' x 10' x 8' deep, thence by gravity to the five users on the line. At the time of the inspection the water was 2 $\frac{1}{2}$ feet deep in the spring box and 5 feet deep in the cistern.

The five residences being served from this system were, at the time of the inspection on June 20, 1956, a Mr. Lewis, Orba Woodworth and Cammie Canada, all located within that part of the NW $\frac{1}{4}$ NW $\frac{1}{4}$ Section 14 lying north of the right-of-way of the Southern Pacific railroad; and J. L. Plumb and Benjamin Schaad, both within the east 400 feet of that part of the NE $\frac{1}{4}$ NE $\frac{1}{4}$ Section 15 lying north of the Southern Pacific railroad, T. 3 S., R. 2 W., W.M.

It appears that beneficial use has been made of the waters of said unnamed spring, tributary of Cedar Creek, above described and located, for domestic use of five families and that said claim and water usage has not been contested in this proceeding. Therefore, subject to the provisions of Finding 54 herein, a right is allowed to the use of 0.05 cubic foot per second of the waters of said unnamed spring for domestic use in the five residences, within the tracts of land above described, under priority date of 1905. Said right being more specifically set out and described under Finding 69 herein.

-49-

VANDERZANDEN, V. J. - Proof #112

Claimant A.J. Vanderzanden filed herein statement and proof of claim number 112 wherein he has asserted a right to the use of the waters of East Dairy Creek for the irrigation of 75 acres of land under date of priority of 1886.

In said statement and proof of claim claimant states that his asserted right was initiated or based upon "Water power for grist mill and irrigation" and as to steps taken to initiate such right, "Water right acquired from State of Oregon to operate grist mill and irrigate land adjacent to mill", and as to when water was first used for irrigation, "About the time mill was built in 1886."

Unfortunately claimant was killed in an accident while operating a tractor on his farm during June, 1958 and so could not be contacted for further data relative to his statements.

A search of the records of Washington County failed to disclose any reference to

water rights upon the property, although reference is made to a mill known as "Dudleys Mill" in a deed recorded in 1879, when A. S. Dudley acquired the property upon which said mill was located. However said recorded deed did not contain any reference to water rights.

The Legislative session laws of 1885 and 1887 do not record any Legislative grants from the State of Oregon for the operation of a grist mill in Washington County. The Legislative Assembly of 1910 appropriated \$10,000 from the general fund of the State for the use of the Oregon State Agricultural College Experiment Station and it appears that experimental farms were selected for the purpose of conducting irrigation experiments in the Willamette Valley, and claimant's farm may have been one of such experimental farms. However this was subsequent to the enactment of the water code, consequently no right to the use of the waters of East Dairy Creek could be so acquired.

In answer to items 8 and 10 relative to the means of utilizing such claimed water and the date when the construction of the works for such utilization was commenced, claimants answer states, "12" tile line, 2400' long, reverse system" and "1946."

It thus appears that the actual irrigation of the land was commenced in 1946 without first having complied with the provisions of the water code in initiating such usage, and that claimant's statements, as asserted in his claim, are not substantiated by the records.

Therefore, claimant's asserted right to the use of the waters of East Dairy Creek for the irrigation of 75.0 acres of land under priority of 1886 is hereby denied.

-50-

WALL, Howard Milton - Proof #116

In statement and proof of claim number 116 a right is asserted to the use of the waters of Soda Springs and unnamed springs, tributary to Clear Creek, for the irrigation of 5.0 acres of land, livestock and domestic use within the SE $\frac{1}{4}$ NW $\frac{1}{4}$ Section 18, T. 1 N., R. 4 W., W.M., under date of priority of about 1890.

It appears that the property and works involved in this claim is that formerly operated and known as "Soda Springs Resort", an amusement park operated for profit, catering to the general public. When inspected on June 28, 1956, in connection with this proceeding, the operation of the premises as a resort appeared to have been discontinued for sometime. The old resort building appeared to be maintained by the present owner as a summer home and week-end retreat.

Two soda springs located within the NW $\frac{1}{4}$ SW $\frac{1}{4}$ said Section 18, were found to be "boxed in" but there was no visible evidence of any means of applying the waters thereof to any beneficial use. There appeared to be no natural watercourse from said soda springs and it is believed that said springs fall within the classification of private springs, not subject to appropriation under the water code, hence, the use of the waters thereof does not fall within the scope of this determination.

The two unnamed streams on the property were not being used for any purpose other than stock having access thereto while being pastured on the lands through which said streams flow.

The only water usage found on the property was that from an improved spring located N. 58° E. 1310 feet from the quarter section corner on the west line of said Section 18. The waters of this spring are diverted into a storage cistern, 12 feet by 12 feet square and 4 feet deep. The water is conveyed by gravity pipe line to the premises where it is used for domestic uses about the buildings, stock water at the barn and for the irrigation of a field near the barn, said to have been a practice field for polo, and the lawn and garden area about the buildings.

From a careful inspection and survey of the premises, the land actually being

beneficially irrigated was found to be a total of 2.0 acres in area, consisting of said polo practice field and the lawn and garden area about the buildings.

Claimant's map, submitted with his statement and proof of claim, shows an area totaling 5.0 acres as being irrigated. From the visible evidence observed on June 28, 1956 and again on June 23, 1958, it appears that the difference of 3.0 acres is land which claimant contemplates irrigating in the future.

It appears that beneficial use has been made of the waters of said spring, located as above described, for domestic use about the buildings, stock use at the barn and the irrigation of 2.0 acres of land, and that no contest has been filed in this proceeding against said claim. Therefore, subject to the provisions of Findings 53 and 56 herein, claimant hereby is allowed a right to the use of 0.035 cubic foot per second of the waters of said spring for domestic use, stock use and the irrigation of 2.0 acres. Said right being more specifically set out and described in the tabulation of water rights under Finding 69 herein.

-51-

WINDOLPH, Carl R. - Proof #123

Claimant has asserted, in statement and proof of claim number 123, a right to the use of the waters of an unnamed stream, tributary to Beaverton Creek, for the irrigation of 24.0 acres within the SE⁴ Section 5, T. 1 S., R. 1 W., W.M. under priority of 1880.

From evidence obtained locally when an inspection was made on October 10, 1957 and again on June 25, 1958, of the property involved in this claim, it appears that a former owner of the property, Mr. Natale Garbarino, who acquired the property in about 1880, used a water wheel and flume system to deliver water for the irrigation of his vegetable truck gardens on the premises. That such usage was continued until about the year 1933 when the property was sold. That the old water wheel and flume were badly deteriorated and un-usable and were finally removed so that, at the time of the inspection on October 10, 1957 no visible evidence of such irrigation works and water usage remained.

The lands were not being irrigated during the time of either of the inspections and there was no evidence of such, nor of any equipment which may have been used to irrigated said lands. It appears that the irrigation of said lands was discontinued about the year 1933 and has not been practiced since that time and up to the date of the second inspection of the premises.

Therefore, it is herein held that any irrigation rights which may have formerly accrued to the premises, have been lost by non-use during more than the statutory period of time, and such asserted right to the use of the waters of said unnamed tributary of Beaverton Creek for the irrigation of 24.0 acres of land, hereby is denied.

-52-

UNITS OF MEASUREMENT OF WATER

Standard units of measurement of water may be divided into two classes, those expressing a definite volume of water and generally used to measure water at rest, and those expressing a rate of flow or head of water in motion.

The units most commonly used are, for volume, the gallon, the cubic foot and the acre-foot. The gallon and cubic foot are ordinarily used in expressing comparatively small volumes of water; the acre-foot is commonly used in the measurement of large volumes of water such as the total quantity used per season for irrigation, or for a period of time in a hydroelectric plant, or the capacity of a reservoir. One acre-foot is the quantity required to cover a surface of one acre in area to a depth of one foot, and is equivalent to 43,560 cubic feet.

The units of measure expressing a rate of flow commonly used are the cubic foot per second and the miner's inch. The cubic foot per second, commonly abbreviated to second-foot or

c.f.s., is a rate of flow which produces a volume of one cubic foot for each second of time, in other words, a volume of one cubic foot of water moving at a rate of one lineal foot per second of time. For example: a rectangular flume twelve inches in width, carrying a depth of 12 inches of water, and placed on such a grade or lateral slope, as to give a mean velocity to the water of one lineal foot per second of time, will produce a flow of one cubic foot per second. Or, that rate of flow which will exactly fill a container of exactly one cubic foot capacity in one second of time. Generally, the cross-sectional area of a conduit in square feet multiplied by the velocity in feet per second will equal the discharge in cubic feet per second.

The miner's inch is seldom used, however, in Oregon it is defined and legally established as 1/40 of a cubic foot per second, or 40 miners inches equals one cubic foot per second. (Gardner v. Wright. 49 Ore 609; 91 Pac. 286.)

The cubic foot per second and miner's inch indicate only a rate of flow. To specify a volume or quantity of water, it is necessary to state the length of time or duration of flow. For instance, a rate of flow of one cubic foot per second will produce in one 24 hour day, as many cubic feet of water as there are seconds in twenty-four hours, or 86,400 cubic feet, equal to 646,317 gallons or 1.983+ acre-feet.

In the determination herein, of the rights to the use of the waters of Tualatin River and its tributaries, the quantity of water is expressed in acre-feet and the rate of diversion is expressed in cubic feet per second, or decimal fractions thereof. The following table shows the rate of flow or diversion in cubic feet per second and the equivalent thereto expressed in other units of measurement:

<u>Cubic Feet Per Second</u>	<u>Gallons Per Minute</u>	<u>Gallons Per 24 Hours</u>	<u>Acre Feet Per 24 hours</u>
0.01	4.48	6,463	0.0198
0.02	8.98	12,926	0.0397
0.03	13.46	19,390	0.0595
0.04	17.95	25,853	0.0793
0.06	26.93	38,779	0.1190
0.08	35.91	51,705	0.1587
0.10	44.88	64,632	0.1983
0.125	56.10	80,790	0.2479
0.20	89.77	129,263	0.3967
0.30	134.65	193,895	0.595
0.40	179.53	258,527	0.793
0.60	269.30	387,790	1.190
0.80	359.06	517,054	1.587
1.00	448.83	646,317	1.983

-53-

DUTY OF WATER, HEAD OF WATER FOR IRRIGATION USE.

Taking into consideration all of the various elements and conditions having a bearing on the quantity of water essential for the irrigation of crops within the basin of the Tualatin River and its tributaries, the duty of water, except where particularly defined in specific findings herein, hereby is fixed at not to exceed 2 1/2 acre-feet per acre during any one irrigation season.

The rate of flow or head of water to be diverted, where not specifically stated in specific findings herein, or definitely fixed in a permit or certificate of water right, hereby is fixed at not to exceed 1/80 of one cubic foot per second for each acre irrigated where the total area irrigated by any claimant herein exceeds ten acres, and where the total area irrigated by any claimant herein is 10 acres or less, the duty shall be as shown in the following table:

1 acre or less	- - - - -	0.025 c.f.s.
2 acres	- - - - -	0.032 c.f.s.
3 acres	- - - - -	0.040 c.f.s.
4 acres	- - - - -	0.050 c.f.s.
5 acres	- - - - -	0.0625 c.f.s.

6 acres	- - - - -	0.075	c.f.s.
7 acres	- - - - -	0.0875	c.f.s.
8 acres	- - - - -	0.100	c.f.s.
9 acres	- - - - -	0.1125	c.f.s.
10 acres	- - - - -	0.125	c.f.s.

Where the area irrigated exceeds one acre and contains a fraction of an acre, the quantity of water allowed shall be computed by interpolation.

It is further provided that the quantity of water which a claimant whose right has been determined herein shall be entitled to divert at any time shall be determined on the basis of the acreage actually prepared for irrigation and to which water may be beneficially applied in the production of crops.

-54-

DOMESTIC USE

Where a claimant in this proceeding asserted a right for domestic purposes and the same was allowed herein, it is to be understood that the claimant has a right to the use of the water for household purposes, the irrigation of a lawn and domestic garden not exceeding one-half acre in area, and water for such domestic animals as are required for the proper sustenance of the family, and where a right was allowed herein for domestic use and a definite quantity of water was not specified in the specific finding herein, the claimant is allowed not to exceed 0.01 cubic foot per second at the point of diversion.

-55-

STOCK USE BY DIVERSION

Where a claimant herein asserted a right to the use of water for stock purposes by diversion and it was allowed herein, it is to be understood that the claimant has a right to the use of the water for such animals as are essential to the proper sustenance of the family and also water for stock when the claimant is engaged in the raising of livestock or when claimant takes in livestock for pasturage. Where a definite quantity of water is not set out in the specific finding herein, the claimant is allowed a right to divert for this use not to exceed 0.01 cubic foot per second; provided, that where claimant was allowed a right herein for irrigation use through the same ditch, pipe line or other means of conveyance, no additional water shall be diverted for stock use while water is being diverted for irrigation purposes.

-56-

DOMESTIC AND STOCK USE

Where a claimant asserted a right to the use of water for both domestic and stock purposes, and it was allowed herein, it is to be understood that domestic use includes only water for household uses and for the irrigation of a lawn and domestic garden not exceeding one-half acre in area, and where a definite quantity of water is not set out in the specific finding herein, the claimant is allowed to divert not to exceed 0.01 cubic foot per second for both domestic and stock purposes.

-57-

DOMESTIC USE, DOMESTIC AND STOCK USE, STOCK USE.

The right to divert and use the waters of Tualatin River and its tributaries as allowed herein for domestic use, domestic and stock use or stock use shall continue throughout the year, except as otherwise provided under Finding 5⁴ herein.

-58-

STOCK USE WHERE NO ARTIFICIAL DIVERSION IS MADE

A number of claimants in this proceeding have asserted rights by appropriation to the

use of water for stock purposes where no artificial diversion of the water is made, the stock drinking directly from the stream as it flows through claimant's lands, or from springs which arise on claimant's lands. In these claims, a definite date of priority is asserted and the number of head of stock declared.

All claimants who have filed herein statements and proofs of claim wherein a right was asserted to the use of water from springs or streams for stock purposes by the stock drinking directly therefrom on lands owned by claimants, and which rights have been allowed herein, hereby are allowed, subject to the provisions herein, sufficient water from the springs, or flowing in the streams from which the respective rights are claimed, for a reasonable number of stock, not exceeding the number of stock as asserted by claimant in connection with his statement and proof of claim. Provided, that at all times there shall remain flowing from said springs and in said streams such a reasonable quantity of water and in such a manner and amount that the streams shall not become stagnant.

-59-

DUTY OF WATER FOR RIGHTS EVIDENCED BY PERMITS AND CERTIFICATES

Claimants who have asserted rights to the use of the waters of Tualatin River and its tributaries, based upon a certificate of water right issued by the State Engineer, recognized herein, or upon a permit issued by the State Engineer, which right has not yet been perfected, are limited to the quantity of water and rate of diversion set out in such certificate or permit. Provided, that the quantity of water for irrigation use, unless otherwise provided in the certificate of water right or permit, is limited to 2½ acre-feet per acre for each acre or fraction thereof, irrigated during any one irrigation season.

-60-

RIGHTS UNDER PERMITS ISSUED BY THE STATE ENGINEER

Subject to the terms and conditions and modifications herein, each and every appropriator of the waters of Tualatin River and its tributaries, who has initiated a right to the use of said waters by filing an application with the State Engineer for a permit, where the right has not been confirmed by the issuance of a certificate of water right, or where in the specific findings herein no reference is made to a certificate of water right, whether a claim was filed in this proceeding or not, shall have such rights thereunder as provided by law, and such rights shall be perfected in the manner provided by law for the completion thereof.

-61-

RIGHTS UNDER LICENSES OF THE HYDROELECTRIC COMMISSION OF OREGON

The rights to the use of the waters of Tualatin River or its tributaries of each and every appropriation initiated by the filing of an application for a license with the Hydroelectric Commission of Oregon, whether a claim has been filed in this proceeding or not, shall be in accordance with the terms and conditions of the license as issued by said commission.

In the distribution of the waters of Tualatin River and its tributaries, the water master shall have the same control over rights asserted in this proceeding which are based upon permits issued by the State Engineer or licenses issued by the Hydroelectric Commission of Oregon, which rights have not been perfected, and over all subsequent rights, as though these rights were definitely defined in this proceeding.

-62-

HEAD-GATES AND MEASURING DEVICES

The owner or owners of any ditch, canal, conduit or other means of diversion and conveyance, whether the rights are determined in this proceeding or subsequently initiated and

perfected, shall maintain to the satisfaction of the water master a substantial head-gate at the point where the water is diverted, which shall be constructed so that it can be set and locked or closed and locked by the water master. And when in the distribution of water by the water master, he may require the installation of suitable head-gates or measuring devices, such owner or owners shall construct and maintain such suitable head-gates or measuring devices at such points along such ditch, canal, conduit or other means of conveyance as may be necessary to assist the water master to determine the quantity of water that is to be diverted into said ditch, canal, conduit or other means of conveyance, from the spring, stream or other source of supply.

If any owner or owners shall refuse or neglect to install such head-gate or measuring device after ten days written notice, the water master may close and post such ditch, canal, conduit or other means of conveyance and the same shall not be opened or any water diverted from the source of supply under the penalties prescribed by law for the illegal opening of head-gates lawfully closed, until the requirements of the watermaster as to such head-gates or measuring devices have been complied with.

-63-

ROTATION

To provide a sufficient rate of diversion or head of water, the watermaster may arrange such system or systems of rotation among the water users as may best be applicable: (1) by giving a greater amount of water to a water user for a proportionately less time; provided, always, that the giving of such greater amount of water does not infringe upon any rights affirmed by this proceeding, or any rights subsequently initiated; (2) where two or more water users agree between themselves as to the manner of rotation in the use of water and such agreement is placed in writing and filed by such water users with the water master, and such rotation system does not infringe upon the prior rights of any water user not a party to such rotation plan, the water master shall distribute the water according to such agreement.

To provide a sufficient rate of diversion or head of water where no agreement has been provided for a system or rotation, the water master may arrange such water users in groups or systems of rotation; first, giving the water user who is first in priority in such group or system, a quantity of water equal to the combined appropriations of all water users in said group or system for a length of time bearing the same ratio to the whole time required to make the complete rotation of the whole group of water users as the said appropriation of said first water user bears to the combined appropriations of said group or system, and then, serving the next in priority with a like amount of water for his proportionate time, and so on until all the water users in said group or system have been served, then the distribution of water shall be repeated in the same manner throughout the irrigation season; provided, that no system of rotation shall be established by the water master without the consent of the water users, except by order of the Circuit Court after an opportunity to be heard; provided, always, that such arrangement of groups or systems of rotation shall not interfere or infringe upon the prior right of any water user not a member of such group or system.

The total quantity of water, measured at the source of supply, where rotation is practiced, shall not exceed, except where otherwise provided herein, $2\frac{1}{2}$ acre-feet per acre during any irrigation season.

-64-

IRRIGATION SEASON

The irrigation season for the Tualatin River and its tributaries hereby is fixed as commencing on May 1 and ending September 30 of each year.

PLACE OF MEASUREMENT.

The place of measurement of the water to which any appropriator of the waters of Tualatin River and its tributaries is entitled, whether such appropriation was determined in this proceeding, or was initiated by the filing of an application for a permit with the State Engineer, hereby is fixed to be at the point of diversion from the stream or source of supply.

RIGHTS APPURTENANT TO LAND

The rights to the use of the waters of Tualatin River and its tributaries for irrigation purposes, as herein confirmed, are appurtenant to the lands herein described in connection with such rights, and are limited and confined to the irrigation of the lands described herein, and the priorities of rights herein confirmed confer no right to the use of the waters of said stream and its tributaries on any lands other than those specified tracts to which such rights are herein set forth as appurtenant, and each and every person, association or corporation, or their respective successors in interest, shall be and hereby are prohibited, restrained and enjoined from diverting and using water from said stream or any of its tributaries on any other lands without lawful permit therefore first obtained from the State Engineer.

The rights to the use of water for other useful and beneficial purposes as herein confirmed are appurtenant to the lands and place of use as herein described and the priorities and rights herein confirmed confer no rights to the use of the waters of said Tualatin River or any of its tributaries on any lands other than those specified tracts to which such rights are set forth herein as appurtenant, and each and every person, association or corporation, or their respective successors in interest, shall be and hereby are prohibited, restrained and enjoined from diverting and using water from said stream or any of its tributaries on any other lands without lawful permit or license therefore first obtained from the State Engineer or Hydroelectric Commission of Oregon.

DIVERSIONS GOVERNED BY PRIORITIES AND BENEFICIAL USE

Except as otherwise determined herein, the order of rights of the respective appropriators of the waters of Tualatin River and its tributaries, and the order in which they are entitled to divert and use said water shall be and is according to the date of relative priority of the rights as determined and set forth herein, and the first in order of time according to the date of relative priority shall be and hereby is the first in order of right, and so on, down to the latest priority, and those having prior rights are entitled to divert and use the waters of said stream and its tributaries, when necessary for the irrigation of their respective lands, or other useful and beneficial purposes for which they were allowed a right of use, and in accordance with such right at all times against those having rights of subsequent priority, without let or hinderance, and whenever the water is not required for beneficial use by the appropriator having such prior right to its use for the purpose for which such water was appropriated, he must and shall permit it to flow down the natural channel of the stream as it was wont to flow in its natural course, without hinderance or diversion thereof, and those having subsequent rights are entitled to the use of said waters and to divert the same to the extent of their respective rights, according to the order of priority of their rights; and at all times the water diverted by the appropriator whose rights have been determined herein, shall be beneficially, economically and reasonably used without waste, and no rights of appropriation are hereby confirmed to divert a greater quantity of water into the head of the ditch, canal, conduit or other means of conveyance of the appropriator having a valid right to divert the water

than such appropriator can beneficially use for the purposes to which the water is to be used, in accordance with his right.

-68-

ADJUDICATION OF UNNAMED TRIBUTARY.

On the 26th day of March, 1936, there was filed in the office of the State Engineer an Order of the Circuit Court of the State of Oregon for Washington County, dated March 25, 1936, directing that a determination be made as to the relative rights of the various claimants to the use of the waters of an unnamed tributary and its tributaries, a tributary of Tualatin River, situate within Township 1 South, Ranges 3 and 4 West of the Willamette Meridian.

The State Engineer's Findings of Fact and Order of Determination in such proceeding were entered on April 12, 1938 and were confirmed by Decree of the Circuit Court of the State of Oregon for Washington County, dated February 11, 1939.

The notice of public inspection of claims, served upon all parties who had filed claims in this proceeding were also served by certified mail upon all parties theretofore allowed rights on such unnamed tributary stream (or their successors in interest insofar as they could be ascertained), thereby making them parties to this proceeding. The final decree entered in said former proceeding as well as the claims theretofore filed in this proceeding, were held open to public inspection at the times and places specified in said notice of public inspection.

The parties to said former proceeding shall therefore be bound by the order or decree entered in this proceeding, and the parties to this proceeding shall be bound by the orders and decree entered in said former proceeding, as though both proceedings were had as one, and in the distribution of water under the respective determinations, the rights shall be administered as one stream system, the same as if they had been determined in one proceeding. But nothing herein contained shall be construed as modifying or amending in any way the provisions of the order of determination or decree in said former proceeding.

-69-

ORDER OF DETERMINATION

To summarize and supplement the specific findings herein, the rights of the claimants to the use of the waters of Tualatin River and its tributaries as determined herein, are arranged in tabulated form, with the date of relative priority of such appropriation, the quantity or rate of flow of the water allowed such appropriation, the number of acres to be irrigated by such appropriation, the use or uses to which such water is applied, the name of the ditch or other means by which the water so appropriated has been diverted, the name of the stream or other source from which the water is appropriated and diverted, and the description of the lands upon which the water has been used and is fixed as appurtenant, the tabulated rights of each appropriator being set opposite and following his name and post office address, as stated in his statement and proof of claim, as follows:

Name and Postoffice Address of Appropriator	Date of Relative Priority	Amount Cubic Feet Per Second	Number Acres	Use	Name of Ditch	Stream	Description of Land or Place of Use
29170 Anderson, Erwin J. and Vivian Rt. 4, Bx. 85 Sherwood, Oregon (Proof No. 1) (See Findings 21 and 23)	1900	0.0625	5.0	Irrigation	Unnamed	Unnamed ditches trib. to Rock Cr.	2.4 acres in SW ¹ / ₄ SW ¹ / ₄ Section 20 2.6 acres in NW ¹ / ₄ NW ¹ / ₄ Section 29 T. 2 S., R. 1 W., W.M. Being within the tract of land described as follows: Beginning at the SE corner of the SW ¹ / ₄ SW ¹ / ₄ , Section 20, T. 2 S., R. 1 W., W.M.; thence south 3 chains; thence S 55° W. 7 chains more or less to the west line of the tract of land presently owned by claimants; thence north 10 chains more or less to a drainage ditch; thence N 66° E. 6.0 chains more or less to the east line of said SW ¹ / ₄ SW ¹ / ₄ , Section 20; thence south 5.5 chains to the point of beginning.
29171 (Proof No. 2) (See Findings 21 and 22)	1890	0.0562	4.5	Irrigation	Unnamed	Cummings Ditch and Unnamed Ditches	4.5 acres in NW ¹ / ₄ SW ¹ / ₄ Section 21 T. 2 S., R. 1 W., W.M. Being within the tract of land described as follows: Beginning at a point on the south line of the north half of Section 21, T. 2 S., R. 1 W., W.M., said beginning point being N. 88° 59' E. 829.5 feet from the NW corner on the west line of said Section 21; running thence along said subdivision line N. 88° 59' E. 556.0 feet; thence south 66.0 feet; thence S. 88° 59' W. 313.5 feet; thence south 1027.9 feet to a point in the center of the Cummings Ditch; thence along center of said ditch N. 79° 05' W. 246.8 feet; thence north 1042.8 feet to the place of beginning.
29172 Anderson, Nels and Eleanor Rt. 4, Box 237 Sherwood, Oregon (Proof No. 3) (See Findings 21 and 23)	1900	0.2875	23.0 <i>See Decree Vol. 16, p. 419</i>	Irrigation	Unnamed	Unnamed ditches trib. to Rock Creek	20.0 acres in SW¹/₄SW¹/₄ ^{SE¹/₄SW¹/₄} Section 20 3.0 acres in NE ¹ / ₄ NW ¹ / ₄ Section 29 T. 2 S., R. 1 W., W.M. Being within the tract of land described as follows: Beginning at the SE corner of the James Canfield DLC #41 in Section 20, T. 2 S., R. 1 W., W.M., being a point on the east line of the SE ¹ / ₄ SW ¹ / ₄ , said Section 20; running thence south 3 chains; thence S. 45° W. 23.0 chains to a point; thence west 4.0 chains to the west line of the NE ¹ / ₄ NW ¹ / ₄ Section 29, said township and range; thence north along said west line to the line between sections 20 and 29 and continuing north along the west line of the SE ¹ / ₄ SW ¹ / ₄ said Section 20 to the south line of said James Canfield DLC #41; thence east along said DLC line to the point of beginning.
29173 (Proof No. 4) (See Findings 21 and 22)	1890	0.0450	3.5	Irrigation	Unnamed	Rock Cr.	3.5 acres in SE ¹ / ₄ SE ¹ / ₄ Section 20 T. 2 S., R. 1 W., W.M. Being within the tract of land described as follows: Beginning at a point 10.5 rods west of the section corner common to Sections 20, 21, 28 and 29, T. 2 S., R. 1 W., W.M. running thence west 68.28 rods; thence north 10.5 rods; thence east 68.28 rods; thence south 10.5 rods to the point of beginning.
29174 Aschwanden, Herman J. and Gertrude. Route 4, Box 193 Sherwood, Oregon (Proof No. 5) (See Findings 21 and 23)	1907	0.0688	5.5	Irrigation	Unnamed	Hedge Cr.	0.3 acre in SW ¹ / ₄ SW ¹ / ₄ 5.2 acres in SE ¹ / ₄ SW ¹ / ₄ Section 22 T. 2 S., R. 1 W., W.M. Being within the tract of land described as follows: Beginning at a point on the south line of Section 22, T. 2 S., R. 1 W., W.M. 3.5 chains west of the south quarter corner of said Section 22; thence west along said south section line 17 chains to a point; thence N. 41° E. 6 chains to a point; thence east 14 chains more or less to a point; thence S. 28° W. 5 chains more or less to the point of beginning.
29175 Atrops, Godfrey F. Box 35 Sherwood, Oregon (Proof No. 6) (See Finding 58)	1899			Stock direct 16 head		West Fk. Chicken Creek	NW ¹ / ₄ NE ¹ / ₄ and SW ¹ / ₄ NE ¹ / ₄ Section 25 T. 2 S., R. 2 W., W.M.

Name and Postoffice Address of Appropriator	Date of Relative Priority	Amount Cubic Feet Per Second	Number Acres	Use	Name of Ditch	Stream	Description of Land or Place of Use
29176 Bake, Aubrey Ross Route 1 Box 195 Banks, Oregon (Proof No. 7) (See Finding 56)	1900	0.01		Domestic and Stock	1" pipe	Unnamed spring in SE $\frac{1}{4}$ SW $\frac{1}{4}$ Sec. 7	NE $\frac{1}{4}$ NW $\frac{1}{4}$ Section 18 T. 2 N., R. 3 W., W.M.
29177 Bamford, J. R. Route 1 Box 327 Forest Grove, Oregon (Proof No. 8)	1905	0.0271	1.3	Irrigation	Unnamed	Normandin Spring Branch	1.3 acres in SW $\frac{1}{4}$ NW $\frac{1}{4}$ Section 9 T. 1 N., R. 4 W., W.M. Being within the tract of land described as follows: Beginning at a point 800 feet east and 825 feet north of the quarter section corner between Sections 8 and 9, T. 1 N., R. 4 W., W.M.; running thence east 520 feet more or less to the west r/w of county road; thence south along said r/w 200 ft; thence west 520 feet more or less; thence north 200 feet to the point of beginning.
29178 Bateman, Louis K. 781 Menlo Drive Salem, Oregon and Bateman, Charles R. Gales Creek, Oregon (Proof No. 9)	1903	0.02		Domestic and Stock	Pipe line	Unnamed Spring Branch	SW $\frac{1}{4}$ SE $\frac{1}{4}$ and SE $\frac{1}{4}$ SE $\frac{1}{4}$ Section 26 T. 2 N., R. 5 W., W.M.
Blatter, Edwin T. and Margaret L. 8212 S.W. Barnes Rd. Portland 1, Oregon (Proof No. 10)	Right acquired under State Engineer's Permit No. 13191, Certificate No. 19996.						
29179 Borchers, Bertha Route 4 Sherwood, Oregon (Proof No. 11) (See Finding 23)	1900	0.1375	11.0	Irrigation	Unnamed	Unnamed trib. to Rock Creek	11.0 acres in NW $\frac{1}{4}$ NW $\frac{1}{4}$ Section 29 T. 2 S., R. 1 W., W.M. Being within the tract of land described as follows: Beginning at the north west corner of Section 29, T. 2 S., R. 1 W., W.M.; running thence east along the north line of said Section 29, 14 chains more or less to the east line of claimant's land; thence south 7 chains more or less to an open ditch; thence westerly along said ditch to the west line of said Section 29; thence north along said west section line 8 chains more or less to the point of beginning.
29180 Borland, A. W., Sr. Route 1 Box 118 Sherwood, Oregon (Proof No. 12) (See Finding 58)	1850			Stock direct. 15 head		Saum Cr.	SW $\frac{1}{4}$ SW $\frac{1}{4}$ Section 20 T. 2 S., R. 1 E., W.M.
29181 Brickley, Fred Route 3, Box 85 Sherwood, Oregon (Proof No. 13)	1906	0.025	0.33	Irrigation		Unnamed trib. to Cedar Cr.	0.33 acre in SE $\frac{1}{4}$ NE $\frac{1}{4}$ Section 1 T. 3 S., R. 2 W., W.M. Being within the tract of land described as follows: Beginning at the northeast corner of the south half of the northeast quarter of Section 1, T. 3 S., R. 2 W., W.M.; thence west 26 $\frac{3}{5}$ rods to a stake on the East line of the railroad r/w; thence southwesterly along said east r/w line 50 rods to a stake; thence east 61 $\frac{3}{5}$ rods to the East line of said Section 1; thence north 35 rods and 15 feet to the place of beginning.
29182 Brooke, Ben F. Route 1 Box 197 Cornelius, Oregon (Proof No. 14)	1886	0.01		Domestic	Pipe line	Unnamed Spring in SE $\frac{1}{4}$ NW $\frac{1}{4}$ Sec. 28	NE $\frac{1}{4}$ SW $\frac{1}{4}$ Section 28 T. 3 N., R. 3 W., W.M.
Brown, Blaine and Vera L. et al. Forest Grove, Oregon (Proof No. 15)	Rights acquired under State Engineer's Permit No. 8849, Certificates No. 14092 and 14093						
29183 Buckley, Ralph & Fae Route 1 Box 287 Forest Grove, Ore. (Proof No. 16) (See Finding 58)	1875			Stock direct 45 head		Unnamed spring stream	SE $\frac{1}{4}$ NW $\frac{1}{4}$ Section 23 T. 1 N., R. 4 W., W.M.

Name and Postoffice Address of Appropriator	Date of Relative Priority	Amount Cubic Feet Per Second	Number Acres	Use	Name of Ditch	Stream	Description of Land or Place of Use
29134 (Proof No. 17) (See Finding 56)	1875	0.01		Domestic and Stock	Pipe line	Unnamed spring in NE/4NW/4 Section 23	NE/4NW/4 Section 23 T. 1 N., R. 4 W., W.M.
29135 Cereghino, David and Gerda Route 4 Sherwood, Oregon (Proof No. 18) (See Findings 21 & 22)	1890	0.10	8.0	Irrigation	Unnamed	Cummings Ditch trib. to Rock Cr.	1.5 acres in NW/4SW/4 6.5 acres in SW/4SW/4 Section 21 T. 2 S., R. 1 W., W.M. Being within the tract of land described as follows: Beginning at an iron pipe, S. 89° 01' W. 1762.5 feet from the quarter corner on the south line of Section 21, T. 2 S., R. 1 W. W.M.; thence S. 89° 01' W. 214.5 feet to an iron pipe; thence north 1618.5 feet to an iron pipe; thence north 7.0 feet to the center of the present Cummings Ditch; thence S. 79° 05' E. 218.4 feet to a point in said ditch; thence south 7.0 feet to an iron pipe; thence south 1573.3 feet to the place of beginning.
29136 (Proof No. 19)	1890	0.2688	21.5	Irrigation	Unnamed	Rock Cr.	2.5 acres in NW/4NW/4 Section 28 15.5 acres in NE/4NE/4 3.5 acres in SE/4NE/4 Section 29 T. 2 S., R. 1 W., W.M.
(See Findings 21 and 22)	1890	0.0688	5.5		Unnamed Ditches trib. to Rock Cr.		5.5 acres in NW/4NW/4 Section 28 T. 2 S., R. 1 W., W.M. Being within the tract of land described as follows: Beginning at the quarter section corner on the line between Sections 28 and 29, T. 2 S., R. 1 W., W.M.; running thence along the line between the north and south halves of said Section 29, N 89° 34' W. 660.9 feet; thence N. 0° 02' E. 1314.0 feet; thence S. 89° 50' E. 99 feet to an iron corner; thence N. 0° 13' E. 1320 feet to a point on the north line of said Section 29; thence along said northline N 89° 38' E. 379.5 feet to an iron pipe; thence S. 17° 34' W. 163.1 feet; thence S. 89° 38' E. 230.5 feet to a point on the line between said Sections 28 and 29; thence N. 89° 31' E. 406 feet to a point; thence S 2482.6 feet to a point on the line between the north and south halves of said Section 28; thence along said line S. 89° 44' W. 409.1 feet more or less to the point of beginning.
29137 (Proof No. 20) (See Finding 58)	1900			Stock direct 20 head		Rock Cr.	NE/4NE/4 and SE/4NE/4 Section 29 T. 2 S., R. 1 W., W.M.
29138 Cereghino, John and Gladys Route 4 Sherwood, Oregon (Proof No. 21) (See Finding 23)	1890	0.0875	7.0 12.1	Irrigation	Unnamed	Rock Cr.	12.1 7.0 acres in SW/4SW/4 Section 28 T. 2 S., R. 1 W., W.M. said Section 28. See Decree: Vol. 16, p. 419 Being within the W/2 SW/4 SW/4 of
29139 (See Finding 58)	1890			Stock direct 20 head		Rock Cr.	SW/4SW/4 Section 28 T. 2 S., R. 1 W., W.M.
Cereghino, John and Gladys	1890	0.130	10.4	Irrigation	Unnamed	Rock Creek	0.7 acre in NE/4SE/4 9.7 acres in SE/4SE/4 Section 29 T. 2 S., R. 1 W., W.M. Being within the east half of the E/2 SE/4 said Section 29 lying south of the Southern Pacific Railroad r/w.
29130 Cereghino, James and Christina Route 4 Sherwood, Oregon (Proof No. 22) (See Findings 21 and 23)	1890			Stock direct 20 head		Rock Cr.	NE/4SE/4 and SE/4SE/4 Section 29 T. 2 S., R. 1 W., W.M. Within the above described tract of land.
(See Finding 58)							

Name and Postoffice Address of Appropriator	Date of Relative Priority	Amount Cubic Feet Per Second	Number Acres	Use	Name of Ditch	Stream	Description of Land or Place of Use
29131 (Proof No. 23)	1890	0.0440	3.4	Irrigation	Unnamed	Rock Cr.	3.4 acres in SE $\frac{1}{4}$ SE $\frac{1}{4}$ Section 20 T. 2 S., R. 1 W., W.M.
29132 (See Findings 21 and 22)		0.0368	2.6	Irrigation		Unnamed Ditches trib. to Rock Cr.	2.6 acres in SE $\frac{1}{4}$ SE $\frac{1}{4}$ Section 20 T. 2 S., R. 1 W., W.M.
							Being within the tract of land described as follows: Beginning at a point 10.5 rods west of the section corner common to Sections 20, 21, 28 & 29, T. 2 S., R. 1 W., W.M.; thence north 173.5 feet; thence west 68.28 rods; thence north 309 feet 2.77 inches; thence east 68.28 rods; thence south 309 feet 2.77 inches to the point of beginning.
Cereghino, John and Gladys 29133 Cereghino, James and Christina Route 4 Sherwood, Oregon (Proof No. 24) (See Finding 21 and 22)	1890	0.100	8.0	Irrigation	Unnamed	Rock Cr.	4.32 acres in NE $\frac{1}{4}$ SE $\frac{1}{4}$ 3.33 acres in SE $\frac{1}{4}$ SE $\frac{1}{4}$ Section 20 0.20 acre in NW $\frac{1}{4}$ SW $\frac{1}{4}$ 0.15 acre in SW $\frac{1}{4}$ SW $\frac{1}{4}$ Section 21 T. 2 S., R. 1 W., W.M.
							Being within the tract of land described as follows: Beginning at an iron pipe 132 feet west and 550 feet north of the southeast corner of Section 20, T. 2 S., R. 1 W., W.M. thence south 550 feet; thence west 33.0 feet; thence north 2628 feet; thence east 33.0 feet; thence south 224 feet; thence N. 76° 30' E. 143.5 feet; thence south 1886 feet; thence west 139.8 feet to the point of beginning.
29134 Cereghino, Richard Route 4 Box 222 Sherwood, Oregon (Proof No. 25) (See Finding 21 and 22)	1890	0.050	4.0	Irrigation	Unnamed	Cummings Ditch & Unnamed ditches trib. to Rock Cr.	4.0 acres in NW $\frac{1}{4}$ SW $\frac{1}{4}$ Section 21 T. 2 S., R. 1 W., W.M.
							Being within the tract of land described as follow: Beginning at a point N. 89° 59' E. 659.5 feet from the quarter corner on the west line of said Section 21; thence south 1007.0 feet to the center of said Cummings Ditch; thence along said ditch S. 79° 05' E. 173.2 feet; thence north 1042.8 feet; thence S. 88° 59' W. 170.0 feet to the point of beginning.
29135 (Proof No. 26) (See Finding 21 and 22)	1890	0.0439	3.29	Irrigation	Unnamed	Springs and ditch trib. to Cummings Ditch	3.29 acres in SW $\frac{1}{4}$ SW $\frac{1}{4}$ Section 21 T. 2 S., R. 1 W., W.M.
							Being within the tract of land described as follows: Beginning at a point on the south line of Section 21, T. 2 S., R. 1 W., W.M., N. 89° 01' E. 385.5 feet from the SW corner of said Section 21; thence N. 89° 01' E. 260.5 feet; thence north 550.0 feet; thence S. 89° 01' W. 260.5 feet; thence south 550.0 feet to the point of beginning.
29136 Christensen Bros. By Ralph E. Christensen Route 4 Box 280 Hillsboro, Oregon (Proof No. 27) (See Finding 37)	1908	0.30	24.0	Irrigation	Pipe line and un-named ditches	Burriss Cr.	10.0 acres in SW $\frac{1}{4}$ NE $\frac{1}{4}$ 10.0 acres in SE $\frac{1}{4}$ NE $\frac{1}{4}$ 4.0 acres in NE $\frac{1}{4}$ SE $\frac{1}{4}$ Section 5 T. 2 S., R. 2 W., W.M.
(See Finding 37 and 55)	1900	0.01		Stock	Pipe line	Burriss Cr.	SW $\frac{1}{4}$ NE $\frac{1}{4}$ and NW $\frac{1}{4}$ SE $\frac{1}{4}$ Section 5 T. 2 S., R. 2 W., W.M.
Clayton, Charles I. 22495 N.W. Quatama Rd. Hillsboro, Oregon (Proof No. 28)							Rights acquired under State Engineer's Permit 10484, Certificate 9889.

Name and Postoffice Address of Appropriator	Date of Relative Priority	Amount Cubic Feet Per Second	Number Acres	Use	Name of Ditch	Stream	Description of Land or Place of Use
29137 Cole, Frank G. and Neva B. Route 4 Box 206 Sherwood, Oregon (Proof No. 28) (See Finding 21 and 22)	1890	0.0646	5.17	Irrigation	Unnamed	Cummings Ditch and Unnamed Ditches	1.5 acres in NE $\frac{1}{4}$ SW $\frac{1}{4}$ 1.0 acre in NW $\frac{1}{4}$ SW $\frac{1}{4}$ 1.0 acre in SW $\frac{1}{4}$ SW $\frac{1}{4}$ 1.67 acres in SE $\frac{1}{4}$ SW $\frac{1}{4}$ Section 21 T. 2 S., R. 1 W., W.M. Being within the tract of land described as follows: Beginning at a stake S. 89° 01' W. 1564.5 feet and north 1131.34 feet from the quarter corner on the south line of Section 21, T. 2 S., R. 1 W., W.M.; thence north 406 feet more or less to the center line of Cummings Ditch; thence easterly along said ditch 559 feet to a point opposite a witness stake on ditch bank; thence S. 33° 22' E. 427 feet more or less to a stake; thence S. 89° 01' W. 764.17 feet to the place of beginning.
29138 Cole, Harry and Retta Route 4 Sherwood, Oregon (Proof No. 30) (See Findings 21 and 22)	1890	0.0875	7.0	Irrigation	Unnamed	Cummings Ditch and Unnamed Ditches	1.0 acre in SW $\frac{1}{4}$ NW $\frac{1}{4}$ 6.0 acres in SW $\frac{1}{4}$ SW $\frac{1}{4}$ Section 21 T. 2 S., R. 1 W., W.M. Being within the tract of land described as follows: Beginning at a point marked by a stone and iron S. 89° 01' W. 1564.5 feet from the quarter corner on the south line of Section 21, T. 2 S., R. 1 W., W.M.; thence S. 89° 01' W. 198.0 feet to an iron pipe; thence north 1573.3 feet to an iron pipe; thence north 7.0 feet to the center of the present Cummings Ditch; thence S. 79° 05' E. 201.6 feet to a point in said ditch; thence south 7.0 feet to an iron pipe; thence south 1531.6 feet to the point of beginning.
29139 Collins, Marvin Allwyn and Merle Margaret Route 3 Box 292 Hillsboro, Oregon (Proof No. 31) (See Finding 56)	1905	0.01		Domestic and Stock	Pipe line	Unnamed Spring in SW $\frac{1}{4}$ SW $\frac{1}{4}$ SE $\frac{1}{4}$ Section 13	SW $\frac{1}{4}$ SE $\frac{1}{4}$ Section 13 T. 2 N., R. 3 W., W.M.
29200 Conzelman, Arnold and Edith Route 4 Sherwood, Oregon (Proof No. 32) (See Finding 21 and 23)	1900	0.0938	7.5	Irrigation	Unnamed	Unnamed Ditches trib. to Rock Cr.	7.5 acres in NE $\frac{1}{4}$ NE $\frac{1}{4}$ Section 30 T. 2 S., R. 1 W., W.M. Being within the tract of land described as follows: Beginning at the northeast corner of Section 30, T. 2 S., R. 1 W., W.M.; thence S. 89° 46' W. along the north line of said Section 30, 726 feet to an iron rod; thence S. 0° 09' W. parallel with the east line of said Section 30, 495 feet to an iron bar; thence east 400 feet more or less to an open ditch; thence continuing east along said ditch to the east line of said Section 30; thence N. 0° 09' E. along said east section line 500 feet more or less to the point of beginning.
29201 Darnell, Thomas C. and Freda M. Route 2 Box 250 Hillsboro, Oregon (Proof No. 33) (See Findings 21, 23 and 31)	1896	0.1875	15.0	Irrigation	Unnamed	Unnamed Springs and Creek	6.5 acres in SE $\frac{1}{4}$ SW $\frac{1}{4}$ 5.4 acres in SW $\frac{1}{4}$ SE $\frac{1}{4}$ Section 21 0.1 acre in NW $\frac{1}{4}$ NE $\frac{1}{4}$ 3.0 acres in NE $\frac{1}{4}$ NW $\frac{1}{4}$ Section 28 T. 1 S., R. 2 W., W.M. Being 10.0 acres lying north of said unnamed creek, to be sub-irrigated from said springs and 5.0 acres lying south of said creek to be irrigated from the creek.
(See Finding 58)	1896			Stock direct 20 head		Unnamed Springs and Creek	SE $\frac{1}{4}$ SW $\frac{1}{4}$ and SW $\frac{1}{4}$ SE $\frac{1}{4}$ Section 21 T. 1 S., R. 2 W., W.M.

Name and Postoffice Address of Appropriator	Date of Relative Priority	Amount Cubic Feet Per Second	Number Acres	Use	Name of Ditch	Stream	Description of Land or Place of Use
29202 Dittman, Herman A. Route 4 Box 32 Sherwood, Oregon (Proof No. 34) (See Findings 21 and 22)	1890	0.231	18.5	Irrigation	Unnamed	Cummings Ditch and Unnamed Ditches trib. to Rock Cr.	10.5 acres in NW $\frac{1}{4}$ SW $\frac{1}{4}$ 8.0 acres in SW $\frac{1}{4}$ SW $\frac{1}{4}$ Section 21 T. 2 S., R. 1 W., W.M. Being within the tract of land described as follows: Beginning at a point 550 feet north and 7.8 feet east of the southwest corner of Sec. 21, T. 2 S., R. 1 W., W.M.; thence north 1886.0 feet to the south r/w line of the old County Highway; thence along said r/w line N. 75° 36' E. 259.42 feet; thence N. 51° 10' E. 56.1 feet to an iron pipe; thence south 119.0 feet to an iron pipe; thence N. 69° 44' E. 48.79 feet to an iron pipe; thence south 1876.43 feet to an iron pipe; thence S 89° 12' W. 456.75 feet to the point of beginning.
29203 Donnelly, Francis and Elsie, and Wright, Mabel Route 3 Box 296 Sherwood, Oregon (Proof No. 35) (See Findings 54 and 58)	1888	0.01		Domestic and stock direct 8 head	Pipe line	Springs and Creek trib. to Chicken Cr.	NW $\frac{1}{4}$ NE $\frac{1}{4}$ and SW $\frac{1}{4}$ NE $\frac{1}{4}$ Section 35 T. 2 S., R. 2 W., W.M.
29204 Dorland, Clay and Dora (Sister) Route 3 Box 495 Hillsboro, Oregon (Proof No. 36) (See Finding 56)	1892	0.01		Domestic and Stock	Pipe line	two springs in SE $\frac{1}{4}$ NE $\frac{1}{4}$ Sec. 19 trib. to McKay Cr.	SE $\frac{1}{4}$ NE $\frac{1}{4}$ Section 19 T. 2 N., R. 2 W., W.M.
29205 Dosch, Mary L., Estate By; Margueritte Dosch Campbell, Trustee 5298 S.W. Dosch Road Portland 19, Oregon (Proof No. 37) (See Findings 54 and 55)	1886	0.01 Spg.#1 0.01 Spg.#2 0.01 Spg.#3		Domestic and Stock, inc. ½ acre garden	Pipe line	Three Springs in NE $\frac{1}{4}$ NE $\frac{1}{4}$ Sec. 17	Spring No.1 located approx. 600' N. and 150' E. from SW corner NE $\frac{1}{4}$ NE $\frac{1}{4}$ Stock and Garden irr. Spring No. 2 located approx. 100' N. and 150' E. from SW corner NE $\frac{1}{4}$ NE $\frac{1}{4}$ Garden irrigation. Spring No. 3 located approx. 600' N. and 900' E. from SW corner NE $\frac{1}{4}$ NE $\frac{1}{4}$ Domestic. All being within the S½ NE $\frac{1}{4}$ NE $\frac{1}{4}$ Section 17 T. 1 S., R. 1 E., W.M.
Douglas, Adraen Erwin 6210 N.E. Alton St. Portland 13, Oregon (Proof No. 38)				Claim denied. (See Finding 38)			
Dudonis, Adolph A. Route 3 Box 303 Sherwood, Oregon (Proof No. 39)				Rights acquired under	State Engineer's Permit 15761,		Certificate 16715.
Dugdale, Ralph E. Star Route Gales Creek, Oregon (Proof No. 40)				Rights acquired under	State Engineer's Permit 24645.		
29206 Edgar, W. J. 1735 S.E. Spokane St. Portland, Oregon (Proof No. 41) (See Finding 56)	1895	0.01		Domestic inc. Garden and Stock	Pipe line	Spring in NW $\frac{1}{4}$ NW $\frac{1}{4}$ Sec. 34	NW $\frac{1}{4}$ NW $\frac{1}{4}$ Section 34 T. 3 N., R. 3 W., W.M.
29207 Fanno, Frank R. 8385 S.W. Hwy. 217 Beaverton, Oregon (Proof No. 42) (See Findings 56 and 58)	1890	0.306	24.5	Irrigation Domestic & Stock direct 30 head	Unnamed ditches and pipe line	Fanno Cr.	22.2 acres in SW $\frac{1}{4}$ NE $\frac{1}{4}$ 2.3 acres in SE $\frac{1}{4}$ NE $\frac{1}{4}$ Section 27 T. 1 S., R. 1 W., W.M.

Name and Postoffice Address of Appropriator	Date of Relative Priority	Amount Cubic Feet Per Second	Number Acres	Use	Name of Ditch	Stream	Description of Land or Place of Use
29208 Findley, H. R. and Ida S. 13325 N.W. Thompson Rd. Portland 1, Oregon (Proof No. 43) (See Finding 58)	1852			Stock direct 200 head		Bronson Cr.	SW $\frac{1}{4}$ SW $\frac{1}{4}$ and NE $\frac{1}{4}$ SW $\frac{1}{4}$ Section 21 T. 1 N., R. 1 W., W.M.
29209 Fischbuch, Chester Route 4 Box 39 Sherwood, Oregon (Proof No. 44) (See Findings 21 and 22)	1890	0.0600	4.8	Irrigation	Unnamed	Cummings Ditch	4.8 acres in NW $\frac{1}{4}$ SW $\frac{1}{4}$ Section 21 T. 2 S., R. 1 W., W.M. Being within the tract of land described as follows: Beginning at a point on the east line of the NW $\frac{1}{4}$ SW $\frac{1}{4}$ Section 21, T. 2 S., R. 1 W., W.M. 250 feet south of the northeast corner of said NW $\frac{1}{4}$ SW $\frac{1}{4}$ Section 21; thence south along said east line 900 feet more or less to the center of Cummings Ditch; thence northwesterly along said ditch 261 feet more or less to a point; thence north 800 feet to a point; thence east 250 feet to the point of beginning.
Forest Grove, City of By: M. O. Gardner City Manager Forest Grove, Oregon (Proof No. 45)	Rights acquired under			State Engineer's Permit		3318, Certificate 2194 12034 " 13471 13944 " 13797 17549	
Forsman, Robert F. Route 4 Box 298 Sherwood, Oregon (Proof No. 46)	Rights acquired under			State Engineer's Permit		19576, Certificate 22918.	
Freudenthal, Edward H. 1780 S. W. River Road Hillsboro, Oregon (Proof No. 47)	Rights acquired under			State Engineer's Permit		10791, Certificate 12235.	
29210 Galbreath, Arthur Route 4 Sherwood, Oregon (Proof No. 48) (See Findings 21 and 22)	1890	0.0875	7.0	Irrigation	Unnamed	Cummings Ditch and Unnamed Ditches	7.0 acres in NE $\frac{1}{4}$ SW $\frac{1}{4}$ Section 21 T. 2 S., R. 1 W., W.M. Being within the tract of land described as follows: Beginning at an iron in the center line of County Road No. 505 S. 88° 59' W. 2851.1 feet and S. 16° 28' E. 253.1 feet from the quarter corner on the east line of Section 21, T. 2 S., R. 1 W., W.M.; thence S. 16° 28' E. 673.9 feet to the intersection with center line of Cummings Ditch; thence westerly following said ditch 1446 feet to a point (witness corner on south bank of ditch); thence north 948 feet more or less to a stake; thence N. 88° 59' E. 1173 feet to the point of beginning.
29211 Galbreath, Don and Bessie Route 4 Sherwood, Oregon (Proof No. 49) (See Findings 21 and 22)	1890	0.0668 <i>See Decree: Vol 16, p. 411</i>	5.5	Irrigation	Unnamed	Cummings Ditch and Unnamed ditches	1.5 acres in SW $\frac{1}{4}$ SW $\frac{1}{4}$ 4.0 acres in SW $\frac{1}{4}$ SE $\frac{1}{4}$ Section 21 SE $\frac{1}{4}$ SW $\frac{1}{4}$ T. 2 S., R. 1 W., W.M. Being within the tract of land described as follows: Beginning at a stake S. 89° 01' W. 1564.5 feet and north 1131.34 feet from the south quarter corner of Section 21, T. 2 S., R. 1 W., W.M.; thence N. 89° 01' E. 764.17 feet to a stake; thence S. 33° 22' E. 304.2 feet to a stake; thence S. 89° 01' W. 931.5 feet to a stake; thence north 256.9 feet to the point of beginning.
29212 Galbreath, Mary Route 4 Sherwood, Oregon (Proof No. 50) (See Findings 21 and 22)	1890	0.1625	13.0	Irrigation	Unnamed	Unnamed ditches trib. to Rock Cr.	0.1 acre in NE $\frac{1}{4}$ NW $\frac{1}{4}$ 12.9 acres in NW $\frac{1}{4}$ NW $\frac{1}{4}$ Section 28 T. 2 S., R. 1 W., W.M. Being within the tract of land described as follows; Beginning at a point S. 89° 31' W. 1250.1 feet and S. 0° 28' E. 155.8 feet from the north quarter corner of Section 28, T. 2 S., R. 1 W., W.M.; thence S. 34° W. 1050 feet to a point; thence west 400 feet more or less to the west line of claimant's land; thence north 850 feet more or less to the northwest corner of claimant's land; thence N. 89° 31' E. 1000 feet more or less to the point of beginning.

Name and Postoffice Address of Appropriator	Date of Relative Priority	Amount Cubic Feet Per Second	Number Acres	Use	Name of Ditch	Stream	Description of Land or Place of Use
29213 Galbreath, Mary, John and Erwin as tenants in common. Route 4 Sherwood, Oregon (Proof No. 51) (See Findings 21 and 22)	1890	0.1312	10.5	Irrigation	Unnamed	Unnamed springs & ditches trib. to Rock Cr.	5.0 acres in SW $\frac{1}{4}$ SW $\frac{1}{4}$ Section 21 5.5 acres in SE $\frac{1}{4}$ SW $\frac{1}{4}$ Section 21 T. 2 S., R. 1 W., W.M. Being within the tract of land described as follows: Beginning at a point on the south line of Section 21, T. 2 S., R. 1 W., W.M., 1000 feet S. 89° 01' W. from the south quarter corner of said Section 21; thence S. 89° 01' W. 564.5 feet to an iron; thence north 874.4 feet to a stake; thence N. 89° 01' E. 446.82 feet to a stake; thence south 487.4 feet to a stake; thence N. 89° 01' E. 400 feet to a point; thence S. 35° W. 450 feet more or less to the point of beginning.
29214 Griggs, Forrest B. and Vera J. Cornelius, Oregon. (Proof No. 52) (See Finding 56)	1900	0.01		Domestic and Stock	Pipe line	Spring in NW $\frac{1}{4}$ NW $\frac{1}{4}$ Sec. 9	NW $\frac{1}{4}$ NW $\frac{1}{4}$ Section 9 T. 2 N., R. 3 W., W.M.
29215 Guenther, M. E. Route 2 Box 111 Hillsboro, Oregon (Proof No. 53) (See Finding 56)	1906	0.01		Domestic and Stock	Pipe line	Unnamed Spring in SE $\frac{1}{4}$ NE $\frac{1}{4}$ Sec. 21	SE $\frac{1}{4}$ NE $\frac{1}{4}$ Section 21 T. 2 S., R. 3 W., W.M.
29216 Guerber, Elmer E. Route 1 Box 85-E Hillsboro, Oregon (Proof No. 54) (See Finding 58)	1882			Stock direct 70 head		Unnamed Creek trib. to McKay Cr.	NW $\frac{1}{4}$ NE $\frac{1}{4}$, NE $\frac{1}{4}$ NW $\frac{1}{4}$ & SE $\frac{1}{4}$ NW $\frac{1}{4}$ Section 4 T. 1 N., R. 2 W., W.M.
29217 Guild, Len W. By: Stanley I. Guild, Agent Route 2 Hillsboro, Oregon (Proof No. 55) (See Findings 21, 23 and 32)	1890	0.2262	18.1	Irrigation	Unnamed	"C" Ditch trib. to Tualatin River	0.1 acre in SW $\frac{1}{4}$ SW $\frac{1}{4}$ Section 4 1.4 acres in SE $\frac{1}{4}$ SE $\frac{1}{4}$ Section 5 13.4 acres in NE $\frac{1}{4}$ NE $\frac{1}{4}$ Section 8 3.2 acres in NW $\frac{1}{4}$ NW $\frac{1}{4}$ Section 9 T. 2 S., R. 2 W., W.M. Being within the tract of land described as follows: Beginning at a point on the section line between Sections 4 and 5, T. 2 S., R. 2 W., W.M. 150 feet north of the corner common to Sections 4, 5, 8 and 9, running thence east 250 feet to a point; thence south 850 feet more or less to the south line of the Arthur Burriss D.L.C. #42; thence west along said south D.L.C. line to the section line between Sections 8 and 9 and continuing along the projection of said south D.L.C. line, 950 feet to a point; thence north 700 feet more or less to a point on the south line of Section 5; thence N. 81° 15' E. 960 feet more or less to the point of beginning.
29218 Hansen, Frank, et al Route 1 Box 100 Newberg, Oregon (Proof No. 56) (See Finding 54) (See Finding 58)	1890 1890	0.01		Domestic Stock direct 20 head		Spring #1 Spring #2 and Creek	Domestic in NW $\frac{1}{4}$ NW $\frac{1}{4}$ Section 29 from spring #1 located approx. 800 ft. south and 1250 ft. east from NW corner said Sec. 29 T. 2 S., R. 2 W., W.M. Stock use from stream in NW corner NW $\frac{1}{4}$ NW $\frac{1}{4}$ said Section 29 T. 2 S., R. 2 W., W.M.

Name and Postoffice Address of Appropriator	Date of Relative Priority	Amount Cubic Feet Per Second	Number Acres	Use	Name of Ditch	Stream	Description of Land or Place of Use
29219 Hayden, Minnie Route 2 Box 327 Forest Grove, Oregon (Proof No. 57)	1904	0.1875	15.0	Irrigation & Domestic	Pipe line	Little Bear Cr. also called Little Beaver Cr.	6.0 acres in NW ¹ / ₄ SE ¹ / ₄ 9.0 acres in SW ¹ / ₄ SE ¹ / ₄ Section 24 T. 2 N., R. 5 W., W.M.
							Being within the tract of land described as follows: Beginning at a point 100 feet north of the southeast corner of the SW ¹ / ₄ SE ¹ / ₄ Section 24, T. 2 N., R. 5 W., W.M.; thence north along the east line of said SW ¹ / ₄ SE ¹ / ₄ 600 feet to a point; thence N. 21° W. 1700 feet to a point; thence S. 82° W. 300 feet to a point; thence S. 13° E. 920 feet more or less to the north line of said SW ¹ / ₄ SE ¹ / ₄ Section 24; thence south 400 feet to a point; thence S. 40° 10' E. 1070 feet more or less to the point of beginning.
29220 Haynes, Gertie Galbreath Sherwood, Oregon (Proof No. 58) (See Findings 21 and 22)	1890	0.1375	11.0	Irrigation	Unnamed	Unnamed Ditch trib. to Rock Cr.	4.5 acres in NE ¹ / ₄ SW ¹ / ₄ 6.5 acres in SE ¹ / ₄ SW ¹ / ₄ Section 21 T. 2 S., R. 1 W., W.M.
							Being within the tract of land described as follows: Beginning at a point N. 39° 28' W. 495 feet and N. 33° 22' W. 300 feet from the south quarter corner of Section 21, T.2S., R.1W., W.M.; thence continuing N. 33° 22' W. 1008 feet more or less to the center line of Cummings Ditch thence easterly along said Cummings Ditch approximately 650 feet to the point of confluence of an open ditch entering from the south; thence following said open ditch S. 31° E. 700 feet more or less to a point; thence S. 39° W. 600 feet more or less to the point of beginning.
29221 Heater, William H. Route 4 Box 232 Sherwood, Oregon (Proof No. 59) (See Finding 58)	1881			Stock direct		Two unnamed streams trib. to Rock Cr.	NW ¹ / ₄ SE ¹ / ₄ and SW ¹ / ₄ SE ¹ / ₄ Section 5 T. 3 S., R. 1 W., W.M.
29222 Heinke, Martha Route 1 Box 31 Sherwood, Oregon (Proof No. 60) (See Findings 21, 23 and 56)	1878	0.032 0.01	2.0	Irrigation, Domestic & Stock	Unnamed Ditches & Pipe line	Springs & Unnamed Ditches trib. to Saum Cr.	2.0 acres in SW ¹ / ₄ SW ¹ / ₄ Section 23 T. 2 S., R. 1 W., W.M. Being within the tract of land described as follows: Beginning at a point on the east line of the SW ¹ / ₄ SW ¹ / ₄ Section 23, T.2S., R.1W., W.M. 550 feet north of the SE corner of said SW ¹ / ₄ SW ¹ / ₄ ; thence continuing north along said east line 400 feet to a point; thence S. 80° W. 500 feet to a point; thence south 75 feet to a point; thence S. 73° E. 350 feet to a point; thence S. 42° W. 150 ft. to a point; thence S. 85° E. 250 feet more or less to the point of beginning
29223 Hutchison, Charles and Wealtha Route 1 Cornelius, Oregon (Proof No. 61) (See Findings 39 and 58)	1898			Stock direct		Spring in SE ¹ / ₄ NW ¹ / ₄ Section 11	S ¹ / ₂ SE ¹ / ₄ NW ¹ / ₄ Section 11 T. 2 N., R. 3 W., W.M.
29224 Ingles, Lowell I. Route 1 Banks, Oregon (Proof No. 62) (See Finding 56)	1896	0.01		Domestic & Stock	Pipe line	Spring in NE ¹ / ₄ NW ¹ / ₄ Sec. 14	SE ¹ / ₄ NW ¹ / ₄ Section 14 T. 2 N., R. 4 W., W.M.
29225 Isenberg, Wm. E. Route 1 Box 296 Cornelius, Oregon (Proof No. 63) (See Findings 54 and 58)	1890	0.01		Domestic Stock direct	Pipe line	Spring in SE ¹ / ₄ SE ¹ / ₄ Sec. 22	SE ¹ / ₄ SE ¹ / ₄ Section 22 T. 3 N., R. 3 W., W.M.
29226 Ivory, Elsie Kelley 1126 S.E. Reynolds St. Portland 2, Oregon (Proof No. 64) (See Findings 40 and 58)	1905			Stock direct		West Fork Dairy Cr.	SW ¹ / ₄ SW ¹ / ₄ Section 4 T. 2 N., R. 4 W., W.M.

Name and Postoffice Address of Appropriator	Date of Relative Priority	Amount Cubic Feet Per Second	Number Acres	Use	Name of Ditch	Stream	Description of Land or Place of Use
29227 Johnston, Clark L. and Bessie H. Route 4 Box 33 Sherwood, Oregon (Proof No. 65) (See Findings 21 and 22)	1890	0.1125	9.0	Irrigation	Unnamed	Cummings & Krause Ditches trib. to Rock Cr.	5.5 acres in NW/4SW/4 3.5 acres in SW/4SW/4 Section 21 T. 2 S., R. 1 W., W.M. Being within the tract of land described as follows: Beginning at an iron pipe 7.0 chains east of the west quarter corner of Section 21, T. 2 S., R. 1 W., W.M.; thence east 3.0 chains to a point marked with a rock; thence south 31.575 chains to an iron pipe; thence west 3.0 chains to a point; thence north 31.575 chains to the point of beginning.
29228 Joos, W. H. 152 N. 10 th Street Hillsboro, Oregon (Proof No. 66) (See Finding 58)	1891			Stock direct 20 head		Unnamed Creek trib. to McKay Cr.	SE/4NE/4 and NE/4SE/4 Section 31 SW/4NW/4 Section 32 T. 2 N., R. 2 W., W.M.
29229 Kirkpatrick, Geo. A. Route 3 Box 180 Sherwood, Oregon (Proof No. 67) (See Finding 56)	1858	0.01		Domestic & Stock	Pipe line	Spring #1 in NE/4NE/4 Sec. 28	NE/4NE/4 Section 28 T. 2 S., R. 2 W., W.M.
29230 Krautscheid, Peter and Helen Route 1 Box 238 Cornelius, Oregon (Proof No. 68) (See Findings 41 and 58)	1858			Stock direct 13 head		Spring #2 in SW/4NW/4 Sec. 27	SW/4NW/4 Sec. 27 R. 2 S., R. 2 W., W.M.
29231 Krautscheid, Peter and Helen Route 1 Box 238 Cornelius, Oregon (Proof No. 68) (See Findings 41 and 58)	1886			Stock direct 16 head		Unnamed Spring in SE/4SW/4 Sec. 23 & stream	NE/4NW/4 Section 26 T. 2 N., R. 3 W., W.M.
29232 Kruse, Clarence D. Route 1 Box 714 Lake Grove, Oregon (Proof No. 69) (See Findings 42 and 54)	1868	0.01		Domestic	Pipe line	Spring in SE/4SE/4 Sec. 6	SE/4SE/4 Section 6 T. 2 S., R. 1 E., W.M.
29233 Kruse, Herbert V. Route 1 Box 715 Lake Grove, Oregon (Proof No. 70) (See Finding 56)	1868	0.01		Domestic and Stock	Pipe line	Spring in SE/4SE/4 Sec. 6	NE/4NE/4 Section 7 T. 2 S., R. 1 E., W.M.
29234 Lewis, F. J. 1909 Cedar Street Forest Grove, Oregon (Proof No. 71) (See Finding 56)	1905	0.02		Domestic Stock & Prune Dryer	Pipe line	Spring in SW/4NW/4 Sec. 2	SW/4NW/4 and NW/4SW/4 Section 2 T. 1 N., R. 4 W., W.M.
29235 Lorenz, Victor Route 2 Box 444 Cornelius, Oregon (Proof No. 72) (See Findings 43 & 58)	1878			Stock direct 20 head		Unnamed trib. to Tualatin River	NW/4SW/4 Section 16 T. 1 S., R. 3 W., W.M.
29236 Ludwig, George W. and Delia Alice Route 3 Box 155 Sherwood, Oregon (Proof No. 73) (See Findings 54 and 58)	1902	0.01 Dom.		Domestic Stock direct 35 head	Pipe line	Spring in SW/4SE/4 Sec. 3 and Chicken Cr.	SW/4SE/4 Section 3 T. 3 S., R. 2 W., W.M. 2 Court Order Vol. 16 p. 455
29237 Lyda, Elmer E. Gales Creek, Oregon (Proof No. 74) (See Finding 54)	1881 Dom. 1908 Irr.	0.01 0.045	3.5	Domestic & Irrigation	Pipe line	Lyda Cr. trib. to Gales Cr.	3.5 acres & Domestic in NW/4NW/4 Section 36 T. 2 S., R. 5 W., W.M.

Name and Postoffice Address of Appropriator	Date of Relative Priority	Amount Cubic Feet Per Second	Number Acres	Use	Name of Ditch	Stream	Description of Land or Place of Use
29237 Marshall, Tom and Frances Marshall, Everett and Clara By: Tom Marshall, Atty. in Fact. Gales Creek, Oregon (Proof No. 75) (See Findings 44 and 58)	1894	0.025 0.020	1.0	Irrigation Domestic Stock direct. 9 head	Pipe lines	Two springs in NE/NE/4 Sec. 11 and Iler Creek	NE/NE/4 Section 11 T. 1 N., R. 5 W., W.M.
29238 McCormick, Sarah Jane and O. E. Route 4 Box 202 Sherwood, Oregon (Proof No. 76) (See Findings 21 and 22)	1890	0.075	6.0	Irrigation	Unnamed	Cummings Ditch and Unnamed Ditches	6.0 acres in SE/4SW/4 Section 21 T. 2 S., R. 1 W., W.M.
29239 Meeker, James Route 4 Box 206-A Hillsboro, Oregon (Proof No. 77)	1896	0.010		Domestic	Pipe line	Unnamed Spring in NE/NW/4 Sec. 13	NE/4NW/4 Section 13 T. 2 S., R. 3 W., W.M.
29240 Merz, George L. and Maude A. Route 2 Box 268 Sherwood, Oregon (Proof No. 78) (See Findings 45 and 55) (See Findings 45 and 58)	1868	0.010		Stock	Pipe line and trough	Unnamed spring in SE/4SW/4 Sec. 5	SE/4SW/4 Section 5 T. 3 S., R. 1 W., W.M.
29241 Miller, Raymond L. and Norabel Route 1 Box 229-E Forest Grove, Oregon (Proof No. 79) (See Finding 46)	1875	0.010 0.0376 0.05 a.f.	2.7	Domestic Irrigation Storage & Fish Propagation.	Pipe Line	Prickett Creek	2.2 acres in SW/4NW/4 0.5 acre in NW/4SW/4 Section 34 T. 1 N., R. 4 W., W.M. Being within the tract of land described as follows: Beginning at a point 100 feet north of the most westerly SW corner of the David Allen D.L.C. No. 47 in Section 34, T.1N., R. 4 W., W.M.; thence N. 69° 30' W. 200 feet to a point; thence north 375 feet to a point; thence east 475 feet more or less to the natural channel of Prickett Creek; thence upstream following along said creek channel 550 feet more or less to the point of beginning.
29242 Muhly, Albert H. Route 2 Box 409 Cornelius, Oregon (Proof No. 80) (See Finding 56)	1907	0.010		Domestic and Stock	Pipe line	Spring in SW/4SE/4 Sec. 21	NE/4SW/4 Section 21 T. 1 S., R. 3 W., W.M.
29243 Mulloy, John W. Route 4 Box 201 Hillsboro, Oregon (Proof No. 81) (See Finding 56)	1907	0.010		Domestic and Stock	Pipe line	Spring in SW/4SW/4 Sec. 7	Domestic in NE/4SE/4 AND SE/4SE/4 Section 12 T. 2 S., R. 3 W., W.M. Stock SW/4SW/4 Section 7 T. 2 S., R. 2 W., W.M.
29244 Nicol, James Estate of By: Harvey N. Black & James D. Nicol, Trustees 6200 S.W. Nicol Road Portland 19, Oregon (Proof No. 82)	1898	0.040	3.0	Irrigation	Pipe line	Fanno Cr.	3.0 acres in NE/4NW/4 Section 24 T. 1 S., R. 1 W., W.M.
29245 Northrup, Fred A. Route 3 Box 285 Hillsboro, Oregon (Proof No. 83)	1906	0.175	14.0	Irrigation	Pipe line	McKay Cr.	14.0 acres in SW/4SW/4 Section 19 T. 2 N., R. 2 W., W.M.

Name and Postoffice Address of Appropriator	Date of Relative Priority	Amount Cubic Feet Per Second	Number Acres	Use	Name of Ditch	Stream	Description of Land or Place of Use
29246 Nyberg, Clayton Tualatin, Oregon (Proof No. 84) (See Finding 58)	1899			Stock direct 50 head		Tualatin R.	NE $\frac{1}{4}$ and SE $\frac{1}{4}$ NW $\frac{1}{4}$ Section 24 T. 2 S., R. 1 W., W.M.
29247 O'Mara, Loyola F. and Julia R. 8825 S.W. O'Mara St. Tigard, Oregon (Proof No. 85) (See Findings 34 and 58)	1906			Stock direct 17 head		Fanno Cr.	NE $\frac{1}{4}$ SE $\frac{1}{4}$ and NW $\frac{1}{4}$ SE $\frac{1}{4}$ Section 2 T. 2 S., R. 1 W., W.M.
(See Findings 21, 23 & 34)	1907	0.1288	10.3	Irrigation	Unnamed	Fanno Cr.	5.3 acres in NE $\frac{1}{4}$ SE $\frac{1}{4}$ 5.0 acres in NW $\frac{1}{4}$ SE $\frac{1}{4}$ Section 2 T. 2 S., R. 1 W., W.M.
				Being within the tract of land described as follows: Beginning at a point S. 43° W 32.12 chains and south 27.77 chains from the northwest corner of the Wm. W. Graham D.L.C. No. 39, in Section 2, T.2S., R.1W., W.M.; running thence west 570 feet to a point; thence N. 25° E. 890 feet more or less to the west line of the said Graham D.L.C. No. 39; thence N. 43° E. along said D.L.C. line 355 feet to a point; thence S. 64° E. 775 feet to a point; thence south 730 feet to the point of beginning.			
29248 Oregon Iron & Steel Co. By: Paul T. Murphy, President. Oswego, Oregon (Proof No. 86) (See Findings 19 and 20)	July 25, 1906	57.5		Power 934 T.H.P.	Oswego Canal	Tualatin River	NE $\frac{1}{4}$ SE $\frac{1}{4}$ Section 10 T. 2 S., R. 1 E., W.M.
				Power Claim #97			
29249 Ornduff, Robert Route 4 Box 236-A Hillsboro, Oregon Ornduff, Winifred Route 4 Box 230 Hillsboro, Oregon (Proof No. 87) (See Finding 56)	1903	0.010		Domestic and Stock	Pipe line	Spring in NW $\frac{1}{4}$ NE $\frac{1}{4}$ Sec. 25	SW $\frac{1}{4}$ SE $\frac{1}{4}$ Section 24 T. 2 S., R. 3 W., W.M.
29250 Parkin, Walter Route 1 Box 244-A Forest Grove, Oregon (Proof No. 88) (See Finding 54)	1880	0.1625	13.0	Irrigation & Domestic	Unnamed ditch & pipe line	Roderick Creek	13.0 acres in NW $\frac{1}{4}$ SW $\frac{1}{4}$ Section 21 T. 1 N., R. 4 W., W.M.
Parrish, Jacob C. Route 3 Box 306 Hillsboro, Oregon (Proof No. 89)				Rights acquired under State Engineer's Permit 20527, Certificate 23031			
29251 Pearson, Donovan H. or Clara F. Route 2 Cornelius, Oregon (Proof No. 90) (See Finding 56)	1896	0.010		Domestic and Stock	Pipe line	Spring in NE $\frac{1}{4}$ SE $\frac{1}{4}$ near SE corner. Sec. 34	NW $\frac{1}{4}$ SW $\frac{1}{4}$ Section 35 T. 1 S., R. 3 W., W.M.
Putnam, W. T. & Sons By: F. C. Putnam Route 2 Hillsboro, Oregon (Proof No. 91)				Rights acquired under State Engineer's Permit 10513, Certificate 19779.			
29252 Reiser, Earl H., Jr. and Genevieve P. Route 3 Box 88 Sherwood, Oregon (Proof No. 92) (See Finding 56)	1890	0.010		Domestic and Stock	Pipe line	Spring in NE $\frac{1}{4}$ SW $\frac{1}{4}$ Sec. 6	NE $\frac{1}{4}$ SW $\frac{1}{4}$ Section 6 T. 3 S., R. 1 W., W.M.

Name and Postoffice Address of Appropriator	Date of Relative Priority	Amount Cubic Feet Per Second	Number Acres	Use	Name of Ditch	Stream	Description of Land or Place of Use
29253 Rucek, Joseph 11515 S.W. Center St. Beaverton, Oregon (Proof No. 93)	1892	0.0625	5.0	Irrigation	Pipe line	Wessenger Creek	2.0 acres in NE $\frac{1}{4}$ SW $\frac{1}{4}$ 1.0 acre in SE $\frac{1}{4}$ SW $\frac{1}{4}$ 2.0 acres in NW $\frac{1}{4}$ SE $\frac{1}{4}$ Section 10 T. 1 S., R. 1 W., W.M. Being within the tract of land described as follows: Beginning at a point on the north line of the Wm. Lockerman D.L.C. No. 45, 500 feet east of the northwest corner of said D.L.C. in Section 10, T.1S., R.1W., W.M.; thence north 325 to a point; thence N. 53° E. 1250 feet to a point; thence east 350 feet to a point; thence S. 42° W. 1435 feet more or less to the north line of said Lockerman D.L.C.; thence west 400 feet more or less to the point of beginning.
Rueter, Helen, Elsie, Frieda, Katherine and Gertrude By: Gertrude Rueter, Att'y in Fact. Star Route Forest Grove, Ore. (Proof No. 94)							Rights acquired under State Engineer's Permit 13585, Certificate 15707.
29254 Sagart, Mary and Johnson, Elsie Route 1 Box 45 Sherwood, Oregon (Proof No. 95) (See Finding 56) (See Finding 58)	1874	0.010		Domestic & Stock	Pipe line	Spring in NE $\frac{1}{4}$ NE $\frac{1}{4}$ Sec. 25	NE $\frac{1}{4}$ NE $\frac{1}{4}$ and NW $\frac{1}{4}$ NE $\frac{1}{4}$ Section 25 T. 2 S., R. 1 W., W.M.
				Stock direct 20 head		Saum Cr. and Unnamed tributary	NE $\frac{1}{4}$ NE $\frac{1}{4}$ and NW $\frac{1}{4}$ NE $\frac{1}{4}$ Section 25 T. 2 S., R. 1 W., W.M.
29255 Schaad, Benjamin F. P. O. Box 414 Dayton, Oregon (Proof No. 96) (See Finding 54 & 48)	1905	0.050		Domestic	Pipe line	Spring in NE $\frac{1}{4}$ NW $\frac{1}{4}$ Sec. 14	NW $\frac{1}{4}$ NW $\frac{1}{4}$ Section 14 NE $\frac{1}{4}$ NE $\frac{1}{4}$ Section 15 T. 3 S., R. 2 W., W.M.
							Being within the tracts of land described as follows: That part of the NW $\frac{1}{4}$ NW $\frac{1}{4}$ of said Section 14 lying north of the r/w of the Southern Pacific railroad and the east 400 feet of that part of said Section 15 lying north of the r/w of the Southern Pacific railroad.
29256 Schaber, William and Carl Route 1 Box 132 Sherwood, Oregon (Proof No. 97) (See Finding 56)	1907	0.010		Domestic and Stock	Pipe line	Spring near south SW $\frac{1}{4}$ SE $\frac{1}{4}$ Sec. 20	SE $\frac{1}{4}$ SE $\frac{1}{4}$ Section 20 T. 2 S., R. 1 E., W.M. east corner
29257 Schume, John Route 3 Box 117-X Hillsboro, Oregon (Proof No. 98) (See Finding 56)	1909	0.010		Domestic & Stock	Pipe line	Jackson Creek	NE $\frac{1}{4}$ SW $\frac{1}{4}$ Section 28 T. 2 N., R. 2 W., W.M.
29258 Sellers, B. L. Route 1 Box 193 Banks, Oregon (Proof No. 99) (See Finding 56)	1889	0.350	28.0	Irrigation	Unnamed ditches & pipe lines	Unnamed trib. to Dairy Cr.	6.0 acres in NW $\frac{1}{4}$ NE $\frac{1}{4}$ 21.4 acres in SW $\frac{1}{4}$ NE $\frac{1}{4}$ 0.6 acre in SE $\frac{1}{4}$ NE $\frac{1}{4}$ Section 18 T. 2 N., R. 3 W., W.M.
	1889	0.010		Domestic & Stock	Pipe line	South Spg. in NW $\frac{1}{4}$ NE $\frac{1}{4}$ Sec. 18	NW $\frac{1}{4}$ NE $\frac{1}{4}$ Section 18 T. 2 N., R. 3 W., W.M.
Sheelar, Myron and Lillian Route 1 Box 156 Forest Grove, Oregon (Proof No. 100)							Rights acquired under State Engineer's Permit 23438.

Name and Postoffice Address of Appropriator	Date of Relative Priority	Amount Cubic Feet Per Second	Number Acres	Use	Name of Ditch	Stream	Description of Land or Place of Use
29259 Smith, Arthur L. and Sophie Route 1 Banks, Oregon (Proof No. 101) (See Finding 56)	1885	0.010		Domestic & stock	Pipe line	Unnamed Stream trib. to Garrigus Cr.	SE ¹ / ₄ SW ¹ / ₄ Section 12 T. 2 N., R. 4 W., W.M.
29260 Smith, Elphe K. 14725 S.W. 72nd St. Tigard, Oregon (Proof No. 102) (See Finding 54)	1867	0.010		Domestic	Pipe line	Spring in SW ¹ / ₄ NE ¹ / ₄ Sec. 12	SW ¹ / ₄ NE ¹ / ₄ Section 12 T. 2 S., R. 1 W., W.M.
29261 Snyder, Gordon H. and Mildred Route 2 Box 8 Sherwood, Oregon (Proof No. 103) (See Findings 21, 23 and 35) 1865 (See Findings 35 and 58)	1865	0.2625	21.0	Irrigation	Unnamed	Rock Cr.	0.5 acre in NW ¹ / ₄ NW ¹ / ₄ 2.9 acres in SW ¹ / ₄ NW ¹ / ₄ 3.8 acres in SE ¹ / ₄ NW ¹ / ₄ 6.8 acres in NE ¹ / ₄ SW ¹ / ₄ 7.0 acres in NW ¹ / ₄ SE ¹ / ₄ Section 33 T. 2 S., R. 1 W., W.M.
				Stock Direct 35 head		Rock Cr.	
				Being within the tract of land described as follows: Beginning at the SE corner of the NE ¹ / ₄ SW ¹ / ₄ , Section 33, T.2S., R.1W., W.M.; thence N. 370' W. 1640 feet more or less to a point on the north line of said NE ¹ / ₄ SW ¹ / ₄ ; thence N. 33° W. 1630 feet to a point; thence N. 71° E. 220 feet more or less to the channel of Rock Creek; thence southeasterly up the channel of Rock Creek 2300 feet more or less to a point; thence east 830 feet more or less to the southwesterly r/w of a county road; thence southeasterly along said road r/w 350 feet more or less; thence south 500 feet to the south line of the NW ¹ / ₄ SE ¹ / ₄ said Section 33; thence west along said south line 600 feet more or less to the point of beginning.			
29262 Snyder, Jesse W. and Shirley Ann, dba Scholls Tile Co. Route 2 Box 208 Hillsboro, Oregon (Proof No. 104)	1902	0.557		Manufacturing.	Pipe line	Tualatin River	NE ¹ / ₄ NW ¹ / ₄ Section 10 T. 2 S., R. 2 W., W.M.
Spiering, John Route 2 Box 138 Hillsboro, Oregon (Proof No. 105)				Rights acquired under	State Engineer's Permits	R-1775 and 25912.	
29263 Stark, Harold B. and Sylvia Route 4 Box 499 Sherwood, Oregon (Proof No. 106) (See Findings 54 and 58)	1900	0.010		Domestic Stock direct 25 head	Pipe line	Unnamed Creek trib. to Chicken Creek	E ¹ / ₂ SW ¹ / ₄ NE ¹ / ₄ and SE ¹ / ₄ NE ¹ / ₄ Section 23 T. 2 S., R. 2 W., W.M.
29264 Tate, Henry J. Route 1 Box 744 West Linn, Oregon (Proof No. 107) (See Finding 54)	1901	0.010 0.0257	1.1	Domestic Irrigation	Pipe line	Two Springs in SE ¹ / ₄ NW ¹ / ₄ NE ¹ / ₄ Sec. 34	1.1 acres in SE ¹ / ₄ NW ¹ / ₄ NE ¹ / ₄ Section 34 T. 2 S., R. 1 E., W.M.
				Cancelled sp. or Rec. Vol. 33 p. 1			
29265 Tatman, Mrs. Ollie Route 2 Hillsboro, Oregon (Proof No. 108) (See Finding 56)	1890	0.010		Domestic & Stock	Pipe line	Spring in SW ¹ / ₄ SW ¹ / ₄ NW ¹ / ₄ Sec. 15	Domestic in SE ¹ / ₄ NE ¹ / ₄ Section 16 Stock in SW ¹ / ₄ NW ¹ / ₄ Section 15 T. 2 S., R. 3 W., W.M.
29266 Taylor, Joseph E. Route 3 Box 35 Sherwood, Oregon (Proof No. 109) (See Finding 58)	1892			Stock direct 35 head		Rock Cr.	SE ¹ / ₄ SW ¹ / ₄ and SW ¹ / ₄ SE ¹ / ₄ Section 4 T. 3 S., R. 1 W., W.M.

Name and Postoffice Address of Appropriator	Date of Relative Priority	Amount Cubic Feet Per Second	Number Acres	Use	Name of Ditch	Stream	Description of Land or Place of Use
29237 Kennedy, Thomas C. and Joan, successors to Tesch, Fred and Anna P. Route 4 Box 210 Hillsboro, Oregon (Proof No. 110)	1908	0.020		Domestic & Stock	Pipe line	Spring in SW $\frac{1}{4}$ NW $\frac{1}{4}$ NE $\frac{1}{4}$ Section 14	SW $\frac{1}{4}$ SE $\frac{1}{4}$ Section 11 T. 2 S., R. 3 W., W.M.
		0.10		Hydraulic Ram	Pipe line	Grauer Cr.	SW $\frac{1}{4}$ NW $\frac{1}{4}$ NE $\frac{1}{4}$ Section 14 T. 2 S., R. 3 W., W.M.
Vanaken, Frank 1902 - 21st Ave. Forest Grove, Oregon (Proof No. 111)							Rights acquired under State Engineer's Permit 22040, Certificate 22078
Van Derzanden, V. J. Route 1 Box 68 Cornelius, Oregon (Proof No. 112)							Claim denied. See Finding 49.
29238 Viaene, Ninya J. 1345 S.E. Bidwell St. Portland 2, Oregon (Proof No. 113) (See Finding 58)	1866			Stock direct 50 head		Two Unnamed Streams trib. to Rock Cr.	NE $\frac{1}{4}$ SE $\frac{1}{4}$ and NW $\frac{1}{4}$ SE $\frac{1}{4}$ Section 5 T. 3 S., R. 1 W., W.M.
29239 Walgraeve, Delmar Route 4 Sherwood, Oregon (Proof No. 114) (See Findings 21 and 22)	1890	0.075	6.0	Irrigation	Unnamed	Unnamed Ditches trib. to Rock Cr.	0.5 acre in NE $\frac{1}{4}$ NW $\frac{1}{4}$ 5.0 acres in NW $\frac{1}{4}$ NW $\frac{1}{4}$ Section 28 0.5 acre in NE $\frac{1}{4}$ NE $\frac{1}{4}$ Section 29 T. 2 S., R. 1 W., W.M.
29270 Walgraeve, Morris and Jane Route 4 Sherwood, Oregon (Proof No. 115) (See Findings 21, 23, 36 and 58)	1904	0.050	4.0	Irrigation Stock direct 30 head	Unnamed	Two springs in SW $\frac{1}{4}$ SE $\frac{1}{4}$ Sec. 22 and Unnamed Ditches	4.0 acres in SW $\frac{1}{4}$ SE $\frac{1}{4}$ Section 22 T. 2 S., R. 1 W., W.M. Being within the tract of land described as follows: Beginning at a point on the west line of the SW $\frac{1}{4}$ SE $\frac{1}{4}$, Section 22, T. 2 S., R. 1 W., W.M. 11.5 chains north of the SW corner of said SW $\frac{1}{4}$ SE $\frac{1}{4}$; thence N. 72° E. 4.5 chains more or less to a point being the point of beginning of the tract here described; thence continuing N. 72° E. 14.5 chains to a point; thence S. 6° E. 5.5 chains; thence S. 72° W. 15.2 chains to a point; thence north 5.8 chains more or less to the point of beginning.
29271 Wall, Howard Milton Terminal Sales Bldg. Portland 5, Oregon (Proof No. 116) (See Findings 50, 53 & 56)	1890	0.0328 0.01	2.0	Irrigation Domestic & Stock	Pipe line	Spring in SW $\frac{1}{4}$ NW $\frac{1}{4}$ Sec. 18	0.9 acre in SW $\frac{1}{4}$ NW $\frac{1}{4}$ 0.6 acre in SE $\frac{1}{4}$ NW $\frac{1}{4}$ 0.5 acre in NW $\frac{1}{4}$ SW $\frac{1}{4}$ Section 18 T. 1 N., R. 4 W., W.M.
Wark, Glenn D. Route 3 Box 198-N Sherwood, Oregon (Proof No. 117)							Rights acquired under State Engineer's Permit 21282, Certificate 23247.
29272 Werre, Frederick R., Gottlieb and Daniel Route 4 Box 295 Sherwood, Oregon (Proof No. 118) (See Finding 56) (See Finding 58)	1893	0.01		Domestic & Stock	Pipe line	Spring in SE $\frac{1}{4}$ NW $\frac{1}{4}$ Sec. 23	NW $\frac{1}{4}$ NE $\frac{1}{4}$ and W $\frac{1}{2}$ SW $\frac{1}{4}$ NE $\frac{1}{4}$ Section 23 T. 2 S., R. 2 W., W.M.
	1893			Stock direct 50 head		Unnamed Stream	NE $\frac{1}{4}$ NW $\frac{1}{4}$ and SE $\frac{1}{4}$ NW $\frac{1}{4}$ Section 23 T. 2 S., R. 2 W., W.M.
Western Oregon Conference Ass'n of Seventh Day Adventists By: Lloyd E. Biggs, Pres. Gaston, Oregon (Proof No. 119)							Rights acquired under State Engineer's Permit 15925, Certificate 17006.

Name and Postoffice Address of Appropriator	Date of Relative Priority	Amount Cubic Feet Per Second	Number Acres	Use	Name of Ditch	Stream	Description of Land or Place of Use
29273 White, Lester Route 1 Box 236-B Forest Grove, Oregon (Proof No. 120) (See Finding 56)	1907	0.01		Domestic & Stock	Pipe line	Spring in NW ¹ / ₄ NE ¹ / ₄ Sec. 27	SW ¹ / ₄ SE ¹ / ₄ Section 22 T. 1 N., R. 4 W., W.M.
29274 Whiteman Lumber Co. By: John H. Haston Att'y in Fact Manning, Oregon (Proof No. 121)	1907	0.10 2.5 ac.ft.		Manufacturing Sawmill and Log Pond		West Fork Dairy Cr.	SW ¹ / ₄ SE ¹ / ₄ Section 10 T. 2 N., R. 4 W., W.M.
29275 Williams, Wm. D. and Viola V. Gales Creek, Oregon (Proof No. 122) (See Finding 56)	1901	0.01		Domestic and Stock	Pipe line	Spring in NW ¹ / ₄ SE ¹ / ₄ SW ¹ / ₄ Section 19	SW ¹ / ₄ SW ¹ / ₄ and SE ¹ / ₄ SW ¹ / ₄ Section 19 T. 1 N., R. 4 W., W.M.
Windolph, Carl R. Walker Road Beaverton, Oregon (Proof No. 123)				Claim denied.	See Finding 51.		
29276 Winters, Mabel L. Route 3 Box 156 Sherwood, Oregon (Proof No. 124) (See Finding 56)	1883	0.01		Domestic and Stock	Pipe line	Spring in NE ¹ / ₄ SE ¹ / ₄ SW ¹ / ₄ Section 3	E ¹ / ₂ SE ¹ / ₄ SW ¹ / ₄ Section 3 T. 3 S., R. 2 W., W.M. 2
(See Finding 58)	1883			Stock Direct 20 head		Spring in SW ¹ / ₄ NW ¹ / ₄ SE ¹ / ₄ Section 3 and streams	NW ¹ / ₄ SE ¹ / ₄ Section 3 T. 3 S., R. 2 W., W.M. 2 <i>Court Order Vol. 16 pg 455</i>
29277 Withycombe, Sue 618 N. Newlin St. Whittier, Calif. By: Thomas E. Withycombe 334 N.W. 22nd Ave. Portland 5, Oregon (Proof No. 125) (See Finding 58)	1894			Stock direct 30 head		Unnamed Creek trib. to Tualatin River	SW ¹ / ₄ NW ¹ / ₄ Section 19 T. 1 S., R. 2 W., W.M. SE ¹ / ₄ NE ¹ / ₄ Section 24 T. 1 S., R. 3 W., W.M.
29278 Woell, George Route 2 Gaston, Oregon (Proof No. 126) (See Finding 58)	1900			Stock direct 175 head		Ayres Cr.	NW ¹ / ₄ NW ¹ / ₄ Section 18 T. 2 S., R. 3 W., W.M.
29279 Woell, George and Edna Route 2 Gaston, Oregon (Proof No. 127) (See Finding 58)	1900			Stock direct 175 head		Florey Cr. also known as Wapato Creek	NW ¹ / ₄ SE ¹ / ₄ and SW ¹ / ₄ SE ¹ / ₄ Section 12 T. 2 S., R. 4 W., W.M.
29280 Wohlschlegel, Ed B. 508 East Main Street Hillsboro, Oregon (Proof No. 128) (See Finding 54)	1895	0.01		Domestic	Pipe line	Spring in SW ¹ / ₄ SE ¹ / ₄ Sec. 21	SW ¹ / ₄ SE ¹ / ₄ Section 21 T. 2 S., R. 2 W., W.M.
29281 Wohlschlegel, Ed B. 508 East Main Street Hillsboro, Oregon (Proof No. 129) (See Finding 54)	1885	0.01		Domestic	Pipe line	Spring in SW ¹ / ₄ NW ¹ / ₄ SW ¹ / ₄ Section 21	NE ¹ / ₄ SE ¹ / ₄ Section 20 T. 2 S., R. 2 W., W.M.
Wright, Nathan O. Route 1 Box 424 West Linn, Oregon (Proof No. 130)							Rights acquired under State Engineer's Permit 21335, Certificate 22613.

Name and Postoffice Address of Appropriator	Date of Relative Priority	Amount Cubic Feet Per Second	Number Acres	Use	Name of Ditch	Stream	Description of Land or Place of Use
29232 Young, William R. and Mary Route 4 Box 207 Sherwood, Oregon (Proof No. 131) (See Findings 21 and 22)	1890	0.0625	5.0	Irrigation	Unnamed	Rock Cr.	1.63 acres in SE ¹ / ₄ SE ¹ / ₄ Section 20 3.37 acres in SW ¹ / ₄ SW ¹ / ₄ Section 21 T. 2 S., R. 1 W., W.M. Being within the tract of land described as follows: Beginning at a point north 12.0 feet from the section corner common to Sections 20, 21, 28 and 29, T. 2 S., R. 1 W., W.M.; thence N. 89° 01' E. 272.8 feet to a point; thence north 538.0 feet to a point; thence south 89° 01' W. 404.8 feet to a point; thence south 538.0 feet to a point which is 12.0 feet north of the south line of said Section 20; thence N. 89° 01' E. 132.0 feet to the point of beginning.
29233 Zurbrugg, Edwin Route 2 Box 514 Portland 9, Oregon (Proof No. 132) (See Finding 58)	1886			Stock direct		Abbey Cr.	SE ¹ / ₄ SE ¹ / ₄ Section 8 T. 1 N., R. 1 W., W.M.
(Proof No. 133) (See Finding 56)	1886	0.01		Domestic and Stock	Pipe line	Spring in SE ¹ / ₄ SE ¹ / ₄ SE ¹ / ₄ Sec. 8	SE ¹ / ₄ SE ¹ / ₄ Section 8 T. 1 N., R. 1 W., W.M.
(See Finding 55)	1886	0.01		Stock	Pipe line	Spring in SW ¹ / ₄ SE ¹ / ₄ SE ¹ / ₄ Sec. 8	SE ¹ / ₄ SE ¹ / ₄ Section 8 T. 1 N., R. 1 W., W.M.
29234							

And the State Engineer of Oregon, being fully advised in the premises, it is hereby CONSIDERED AND ORDERED that the relative rights of the various claimants to the use of the waters of Tualatin River and its tributaries, be and the same are hereby determined and settled as set forth in the foregoing Findings of Fact and Order of Determination.

Dated at Salem, Oregon, this 9th day of December, 1959.

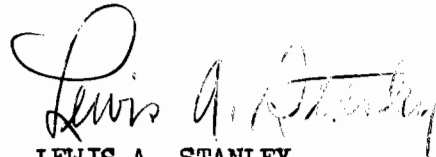

LEWIS A. STANLEY
State Engineer

INDEX

TUALATIN FINDINGS

NAME	FINDING NUMBER	FINDING PAGE	TABULATION PAGE	NAME	FINDING NUMBER	FINDING PAGE	TABULATION PAGE
-A-							
Anderson, Erwin J. & Vivian	24	116	140	Aschwanden, Herman J. & Gertrude	26	117	140
Anderson, Nels & Eleanor	25	116	140	Atrops, Godfrey F.			140
-B-							
Bake, Aubrey Ross			141	Borchers, Bertha	27	117	141
Bamford, J. R.			141	Borland, A. W., Sr.			141
Bateman, Charles R.			141	Brickley, Fred			141
Bateman, Louis K.			141	Brooke, Ben F.			141
Biggs, Lloyd E.			154	Brown, Blaine & Vera L.			141
Black, Harvey N.			150	Buckley, Ralph & Fae			141, 142
Blatter, Edwin T. & Margaret L.			141				
-C-							
Campbell, Margueritte Dosch			145	Clayton, Charles I.			143
Cereghino, David & Gerda			142	Cole, Frank G. & Neva B.			144
Cereghino, John & Gladys	22, 28, 29	115, 118	142, 143	Cole, Harry & Retta			144
Cereghino, James & Christina	22, 29	115, 119	142, 143	Collins, Marvin Allyn & Merle Margret			144
Cereghino, Richard			143	Conzelman, Arnold & Edith	30	119	144
Christensen Bros.	37	123	143	Contest - 1, 2 & 3 v. Oregon			
Christensen, Ralph E.	37	123	143	Iron & Steel Co.	19	92-97	
-D-							
Darnell, Thomas C. & Freda M.	31	120	144	Donnelly, Francis & Elsie			145
Dittman, Herman A.	22	115		Dosch, Mary L, Estate of			145
Diversions Governed by Priority and Beneficial Use	67	138		Douglas, Adraen, Erwin	38	124	145
Domestic and Stock	56	135		Dudonis, Adolph A.			145
Domestic, Domestic & Stock, Stock	57	135		Dugdale, Ralph E.			145
Domestic use	54	135		Duty of water	53	134	
				Duty of water Permit & Certificate Rights	59	136	
-E-							
Edgar, W. J.			145				
-F-							
Fanno, Frank R.			145	Forest Grove, City of			146
Findley, H. R. & Ida S.			146	Forsman, Robert F.			146
Fischbuch, Chester	22	115	146	Freudenthal, Edward H.			146
-G-							
Gardner, M. O., Mgr. Forest Grove			146	Griggs, Forrest B. & Vera J.			147
Galbreath, Arthur			146	Guenther, M. E.			147
Galbreath, Don & Bessie			146	Guerber, Elmer E.			147
Galbreath, Mary	22	115	146, 147	Guild, Len W.	32	120	147
Galbreath, John			147	Guild, Stanley I.	32	120	147
Galbreath, Erwin			147				
-H-							
Hansen, Frank			147	Head-gates & Meas. Devices	62	136	
Hayden, Minnie			148	Heater, William H.			148
Haynes, Gertie Galbreath			148	Heinke, Martha	33	121	148
Head of water for Irrigation	53	134		Hutchison, Charles & Wealtha	39	125	148

NAME	FINDING NUMBER	FINDING PAGE	TABULATION PAGE	NAME	FINDING NUMBER	FINDING PAGE	TABULATION PAGE
-I-							
Ingles, Lowell I. Irrigation Season	64	137	148	Isenberg, Wm. E. Ivory, Elsie Kelley	40	125	148 148
-J-							
Johnson, Elsie Johnston, Clark L. & Bessie H.	22	115	152 149	Joos, W. H.			149
-K-							
Kennedy, Thomas C. & Joan Kirkpatrick, Geo. A. Krautscheid, Peter & Helen	41	126	154 149 149	Kruse, Clarence D. Kruse, Herbert V.	42	126	149 149
-L-							
Lewis, F. J. Lorenz, Victor	43	127	149 149	Ludwig, George W. & Delia Alice Lyda, Elmer E.			149 149
-M-							
Map of Onion Flat Area Marshall, Tom & Frances Marshall, Everett & Clara McCormick, Sarah Jane & O.E. Meeker, James	44 44	115-A 127 127	150 150 150 150	Merz, George L. & Maude A. Miller, Raymond L. & Norabel Muhly, Albert H. Mulloy, John W. Murphy, Paul T.	45 46	128 129	150 150 150 150 151
-N-							
Nicol, James, Estate of Nicol, James D.			150 150	Northrup, Fred A. Nyberg, Clayton			150 151
-O-							
O'Mara, Loyola F. & Julia R. Order of Determination Oregon Iron & Steel Co. Prior to 1906 Oregon Iron & Steel Co. Subsequent to 1906	34 69 19 20	121 139 92-97 98-112	151 151 151 151	Ornduff, Robert Ornduff, Winifred Onion Flat Area Onion Flat Area, Map of	47 47 22	130 130 113-116 115-A	151 151 151 151
-P-							
Parkin, Walter Parrish, Jacob C. Pearson, Donovan H. or Clara F.			151 151 151	Place of Measurement of Water Putnam, F. C. Putnam, W. T. & Sons	65	138	151 151
-R-							
Reiser, Earl H., Jr. Reiser, Genevieve P. Rights Appurtenant to land Rights under State Engineer Permits Rights under License of Hydroelectric Commission	66 60 61	138 136 136	151 151	Rotation Rucek, Joseph Rueter, Elsie Rueter, Frieda Rueter, Gertrude Rueter, Helen Rueter, Katherine	63	137	152 152 152 152 152 152
-S-							
Sagert, Mary Schaad, Benjamin F. Schaber, William & Carl Scholls Tile Co. Schume, John Sellers, B. L.	48	131	152 152 152 153 152 152	Scheelar, Myron & Lillian Smith, Arthur L. & Sophie Smith, Elphe K. Snyder, Gordon H. & Mildred Snyder, Jesse W. & Shirley Ann Spiering, John	35	122	152 153 153 153 153 153

NAME	FINDING NUMBER	FINDING PAGE	TABULA- TION PAGE	NAME	FINDING NUMBER	FINDING PAGE	TABULA- TION PAGE
S-con't.							
Stark, Harold B. & Sylvia			153	Sub-Irrigation Outside			
Stock Use, No Artificial				Onion Flat Area	23	116	
Diversion	58	135		Sub-Surface Irrigation	21	112-113	
Stock Use by Diversion	55	135					
				-T-			
Tabulation of Rights and				Tatman, Mrs. Ollie			153
Order of Determination	69	139		Taylor, Joseph E.			153
Tate, Henry J.			153	Tesch, Fred & Anna P.			154
				-U-			
Units of Measurement of water	52	133		Unnamed Tributary,			
				Adjudication of	68	139	
				-V-			
Vanaken, Frank			154	Viaene, Ninya J.			154
Van Derzanden, V. J.	49	131	154				
				-W-			
Walgraeve, Delmar			154	White, Lester			155
Walgraeve, Morris & Jane	36	123	154	Whiteman Lumber Co.			155
Wall, Howard Milton	50	132	154	Williams, Wm. D. & Viola V.			155
Wark, Glenn D.			154	Windolph, Carl R.	51	133	155
Water, Duty of	53	134		Winters, Mabel L.			155
Water, Head of, for Irrigation	53	134		Withycombe, Sue			155
Water, Place of Measurement	65	138		Withycombe, Thomas E.			155
Water, Units of Measurement	52	133		Woell, George			155
Werre, Frederick R.			154	Woell, George & Edna			155
Werre, Gottlieb			154	Wohlschlegel, Ed B.			155
Werre, Daniel			154	Wright, Mabel			155
Western Oregon Conference Ass'n. of Seventh Day Adventists			154	Wright, Nathan O.			155
				-Y-			
Young, Wm. R. & Mary			156				
				-Z-			
Zurbrugg, Edwin			156				

* * * * *

NOTE: This blank page numbered 379 inserted in lieu of a duplication occurring in the Tualatin Findings in that page No. 132 (Finding page number) was in duplicate and originally numbered 350 and 351. One page was removed and the remainder corrected as to page numbers of recorded Findings.