

Yellow Box = Silvies River Decree 1905 & 1907
Diminish to Supplemental Irrigation

Green Box = C-89215 1894
Diminish to Supplemental Irrigation

**T23S R31E &
T23S R32E, WM**
HARNEY COUNTY, OREGON

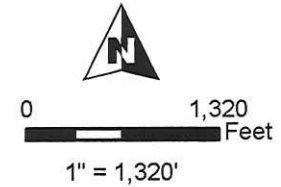
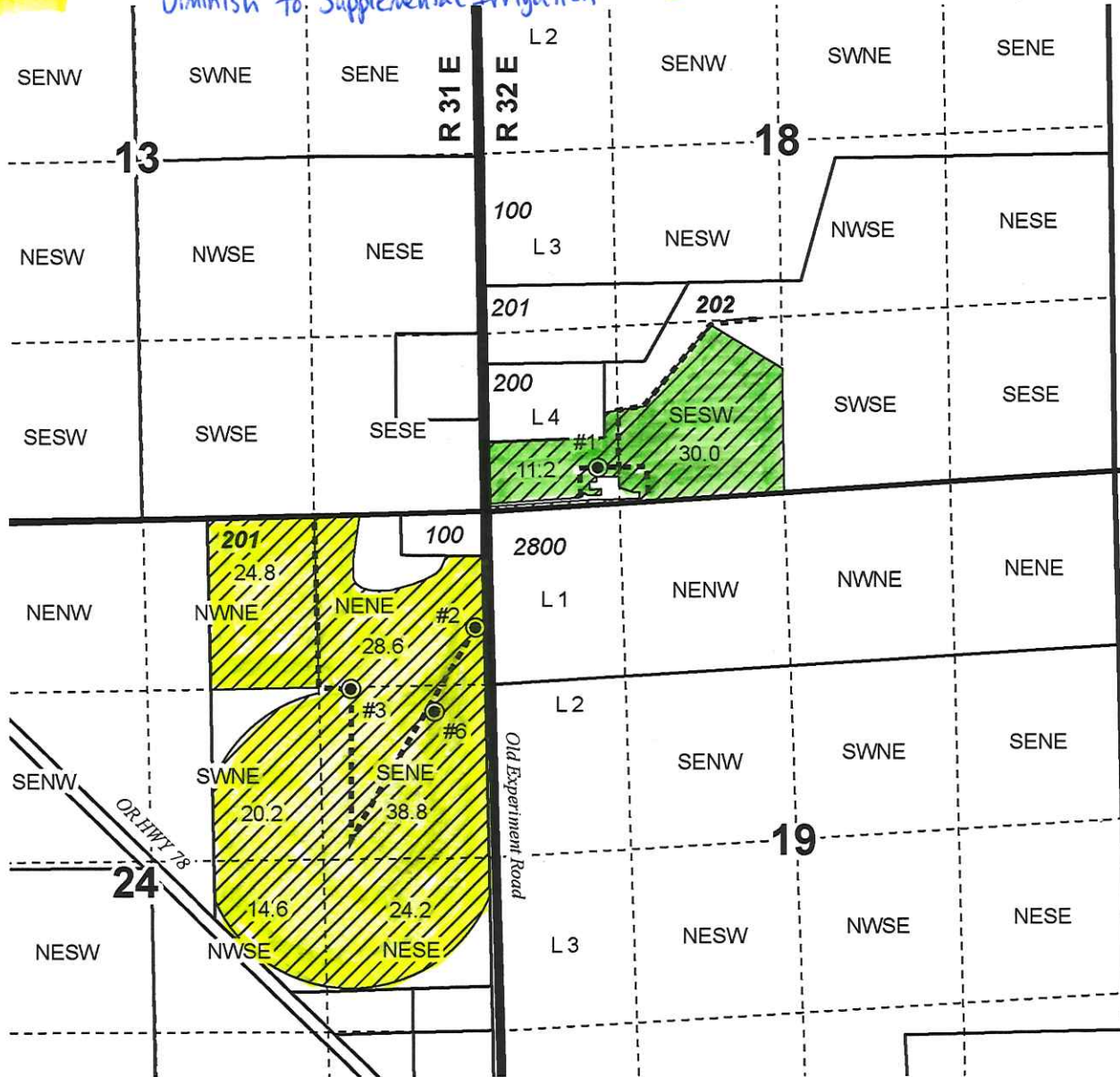

- Well & Meter
- Pipeline
- POU IR (Ap G-16997 Priority 1-28-2008)
- Township
- Sections
- Quarter Quarter
- Tax Lots

WELL LOCATIONS:

- # 1 (HARN 51617/L-100269) - 330' N, 860' E of NE Cor Sec 24
- # 2 (HARN 51917L-109953) - 910' S, 80' W of NE Cor Sec 24
- # 3 (HARN 51887/L-96843) - 1380' S, 1050' W of NE Cor Sec 24
- # 6 (HARN 51843/L-96841) - 1550' S, 400' W of NE Cor Sec 24

RECEIVED
AUG 12 2022
OWPRD

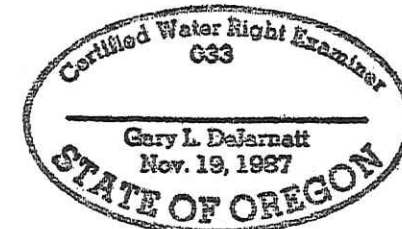

RENEWAL DATE 12/31/2021



CLAIM OF BENEFICIAL USE MAP
Steve & Kristi Rickman

NOTE: THIS MAP IS NOT INTENDED TO PROVIDE LEGAL DIMENSIONS OR LOCATIONS OF PROPERTY OWNERSHIP LINES.

WATER RIGHT SERVICES, LLC
PO BOX 1830, BEND, OR 97709
CCB# 197121 www.oregonwater.us
541-389-2837 JOHNSHORT@USA.COM

Ap G-16997/T-12749 Permit G-18369

PROJECT #20081

Date: 1/8/2021