

EXEMPT USE WELL LOCATION MAP

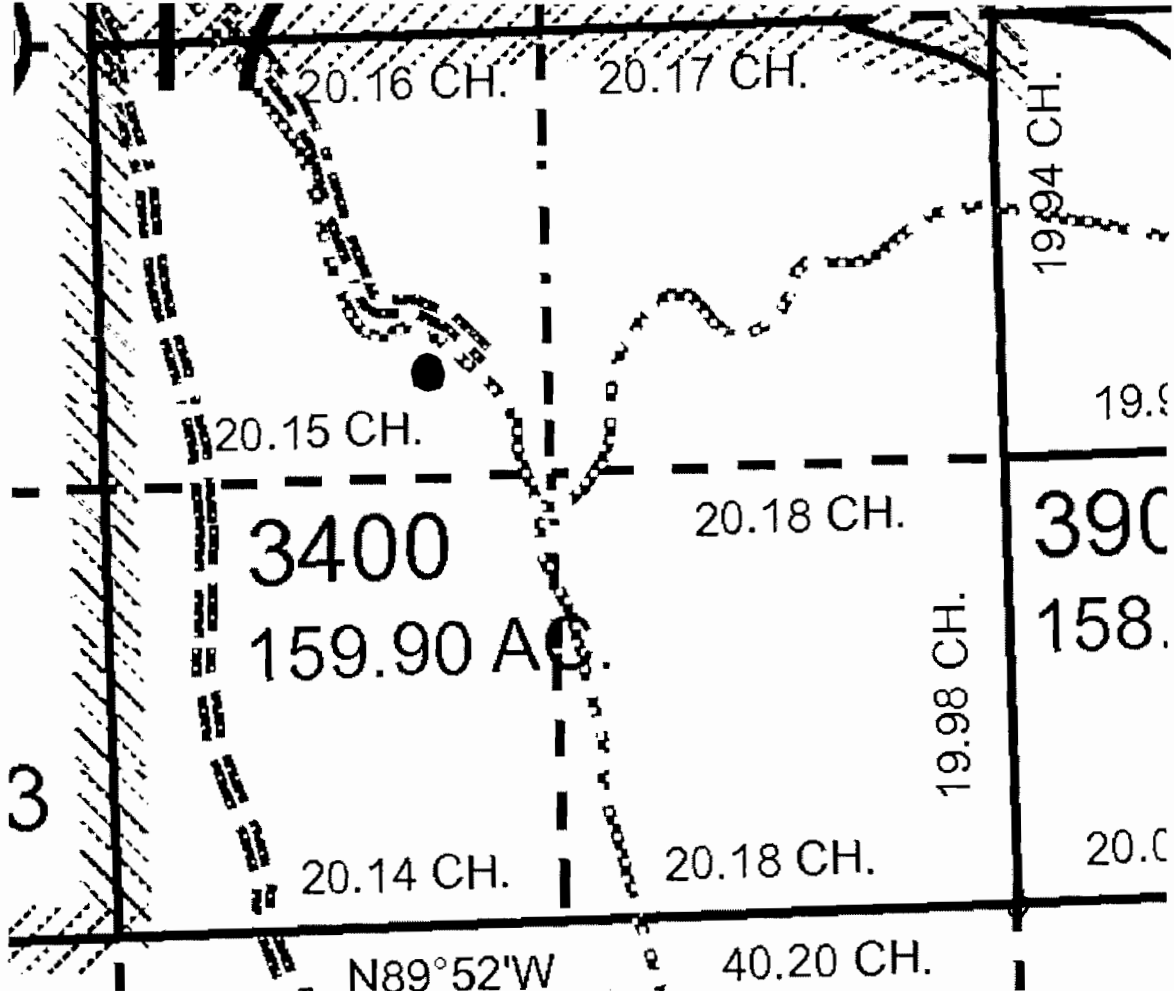

● WELL LOCATION
 1625' N., 1670' W. of SE Corner of Sec. 17, T21S R46E



Malheur County

Assessor Map Reference Number: 21S 46E 17 NWSE; Tax Lot 5100

Street Address of Wells, if Available: 1043 Mendiola Road, Adrian, OR.

Well Log # MALH 53653. Well Label (ID Tag) # L 100206.

(Please Locate Wells and Indicate distance From Property or Survey Corner, See Attached Sample Well Location Map.) MAP NOT TO SCALE

RECEIVED

MAR 01 2010

LAND OWNER SUBMITTED MAP

WATER RESOURCES DEPT
SALEM, OREGON