

EXEMPT USE WELL LOCATION MAP

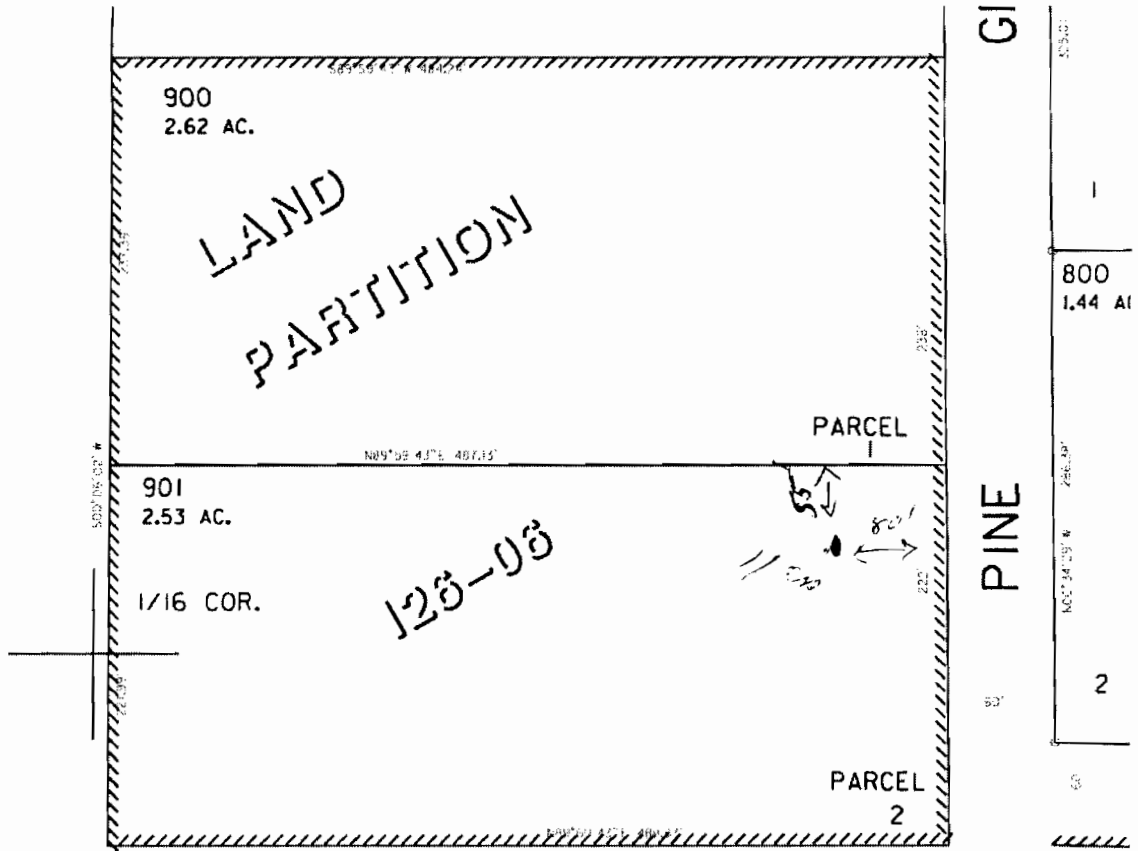

SEE MAP 39 10 09.



RECEIVED

DEC 28 2009

**WATER RESOURCES DEPT
SALEM, OREGON**

Klamath County

Assessor Map Reference Number: **39S 10E 9 NENW; Tax Lot 901**

Street Address of Well, if Available: **Next to 3114 Pine Grove Road, Klamath Falls, OR**

Well Log # **KLAM 57230**, Well Label (ID) # **L 100677**. (Please Locate Well and Indicate distance From Property or Survey Corner and add Well Label, See Attached Sample Well Location Map.) **MAP NOT TO SCALE**

*no structure exist at this time
not to scale*

LAND OWNER SUBMITTED MAP