

MARI 63906

LEGEND

LINE TYPES

- LOT BOUNDARY
- OLD PROPERTY LINE
- RIGHT-OF-WAY
- VACATED RIGHT-OF-WAY
- ROAD
- RAILROAD RIGHT-OF-WAY
- LAKES, ETC.
- LOT BOUNDARY
- STREAM, LAKE, ETC.
- NON-BOUNDARY
- XYLON BOUNDARY
- PARTITION PLAT BDT.
- CODE BOUNDARY
- EASEMENT

SYMBOL TYPES

- D.L.C.
- CONTROL POINTS
- SURVEY MONUMENTS
- CL.A. CORNERS
- 1/4 SEC.
- 1/16 SEC.

NUMBERS

TAX CODE NO.
000 00 00 0

ACREAGE - ALL ACREAGES EXCLUDE ANY PORTION THAT MAY BE WITHIN THE INDICATED PUBLIC RIGHT OF WAY.

TICK MARKS - WHEN A TICK MARK IS INDICATED ON THE EXTENSION OF A LINE, THEN THE DIMENSION COMES TO THE TICK MARK. GENERALLY THIS IS USED WHEN DIMENSIONS GO INTO PUBLIC RIGHT OF WAY.

ARROWS ARE USED WITH DIMENSIONS IN AREAS OF GREATER COMPLEXITY.

NOTICE: This map was created for Assessor's Office use ONLY.

Assessor "The Care" GIS Geographic Information System

SCALE 1" = 100' or 1:1200
Title created: August 10, 2011
MAR639062W18C00

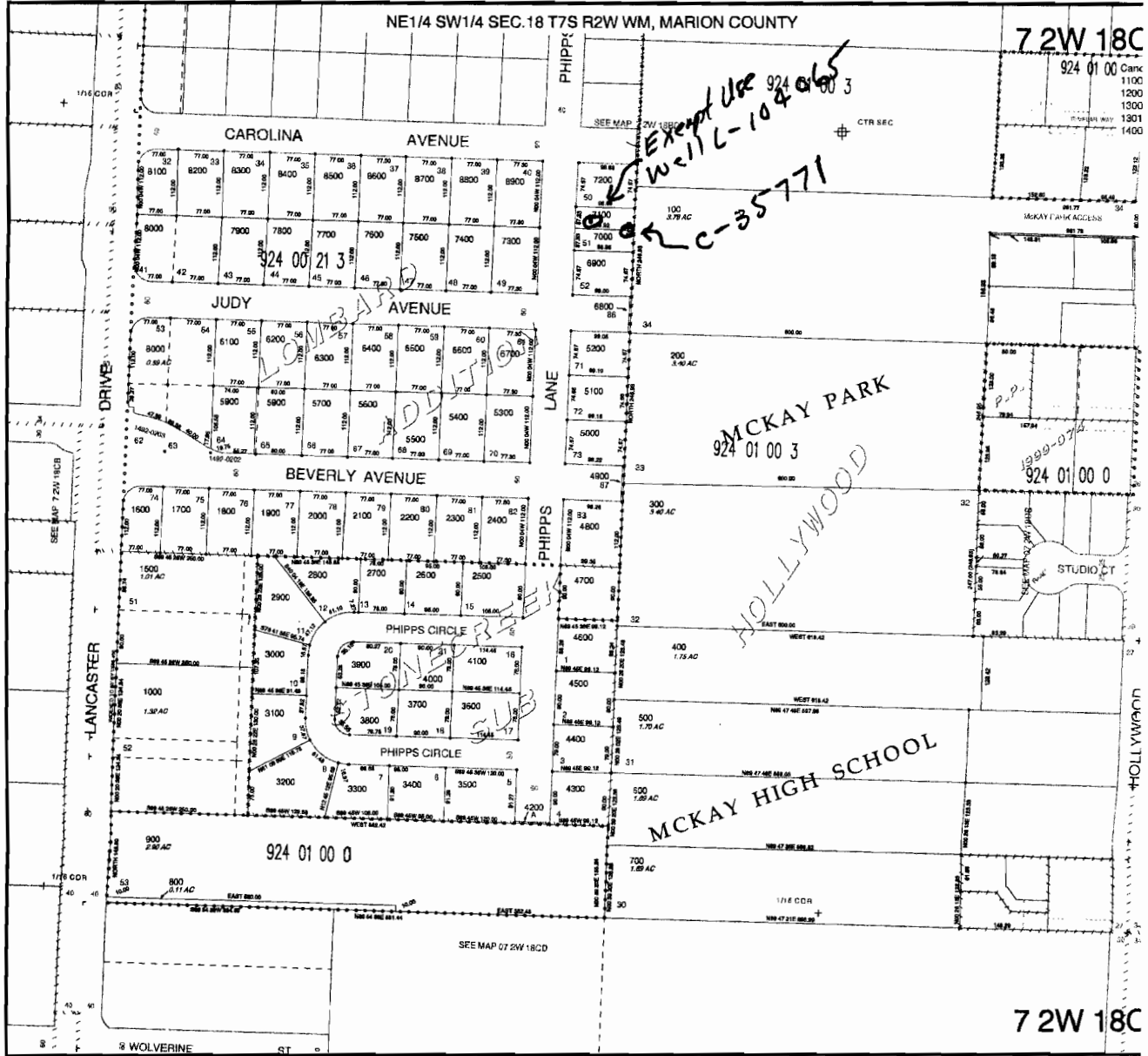

Scale: 1" \approx 300'

RECEIVED

NOV 17 2011

WATER RESOURCES DEPT
SALEM, OREGON

OWNER SUBMITTED MAP

5

LOMBARD ADDITION

SECTION 18 T.7S.R.2W.

SURVEYORS CERTIFICATE

DEDICATION

KNOW ALL MEN BY THESE PRESENTS:

That we, Bert Williams and Bertha Williams, his wife, of the County of Marion, Oregon, do hereby certify that we have caused the survey and platting of the above described addition to be made in accordance with the provisions of the Public Law 249, Chapter 1027, Act of October 3, 1928, and that we have caused the same to be surveyed and platted, the same to be shown as LOMBARD ADDITION.

We hereby dedicate to the Public use for the purposes herein stated, the above described addition, and we hereby certify that we have caused the same to be surveyed and platted, the same to be shown as LOMBARD ADDITION.

Witness my hand and the seal of my office, this 1st day of March, 1955.

Bert Williams, Surveyor & Platter
Bertha Williams, Surveyor & Platter

On this 1st day of March, 1955, personally came before me a duly qualified Justice of the Peace for said County and State, the within named Bert Williams and Bertha Williams, his wife, Bert Williams, Surveyor & Platter, and Bertha Williams, his wife, to the aforesaid Justice of the Peace and they acknowledged to me that they were the authors of the within plat and that they intended that the same should be subject to the provisions of the Public Law 249, Chapter 1027, Act of October 3, 1928, and that they intended that the same should be subject to the provisions of the Public Law 249, Chapter 1027, Act of October 3, 1928.

Witness my hand and the seal of my office, this 1st day of March, 1955.

Justice of the Peace
County of Marion, Oregon

Shows well for C-35771.
Exempt Use Well L-104065
is 60 ft west + 10 ft north
of said well.

Block	Lot	Area	Notes
10	10	10.00	
10	11	10.00	
10	12	10.00	
10	13	10.00	
10	14	10.00	
10	15	10.00	
10	16	10.00	
10	17	10.00	
10	18	10.00	
10	19	10.00	
10	20	10.00	
10	21	10.00	
10	22	10.00	
10	23	10.00	
10	24	10.00	
10	25	10.00	
10	26	10.00	
10	27	10.00	
10	28	10.00	
10	29	10.00	
10	30	10.00	
10	31	10.00	
10	32	10.00	
10	33	10.00	
10	34	10.00	
10	35	10.00	
10	36	10.00	
10	37	10.00	
10	38	10.00	
10	39	10.00	
10	40	10.00	
10	41	10.00	
10	42	10.00	
10	43	10.00	
10	44	10.00	
10	45	10.00	
10	46	10.00	
10	47	10.00	
10	48	10.00	
10	49	10.00	
10	50	10.00	
10	51	10.00	
10	52	10.00	
10	53	10.00	
10	54	10.00	
10	55	10.00	
10	56	10.00	
10	57	10.00	
10	58	10.00	
10	59	10.00	
10	60	10.00	
10	61	10.00	
10	62	10.00	
10	63	10.00	
10	64	10.00	
10	65	10.00	
10	66	10.00	
10	67	10.00	
10	68	10.00	
10	69	10.00	
10	70	10.00	
10	71	10.00	
10	72	10.00	
10	73	10.00	
10	74	10.00	
10	75	10.00	
10	76	10.00	
10	77	10.00	
10	78	10.00	
10	79	10.00	
10	80	10.00	
10	81	10.00	
10	82	10.00	
10	83	10.00	
10	84	10.00	
10	85	10.00	
10	86	10.00	
10	87	10.00	
10	88	10.00	
10	89	10.00	
10	90	10.00	



Application No. G-247
Permit No. 6-153

RECEIVED

NOV 17 2011

LAND OWNER SUBMITTED MAP

WATER RESOURCES DEPT
SALEM, OREGON