

1-3

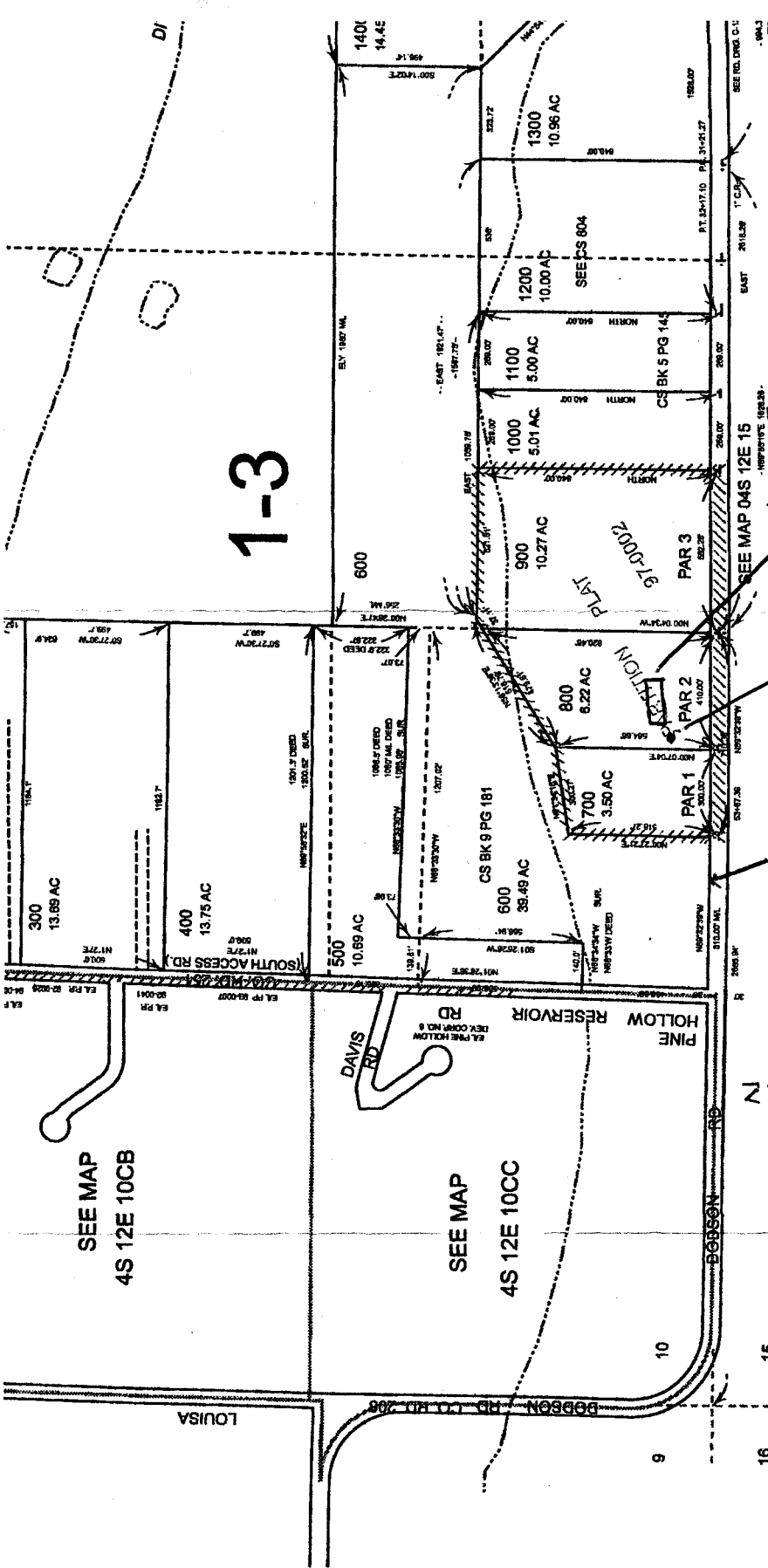

WELL HEAD  
 6' EAST OF PARCEL 1  
 24' FROM HOUSE  
 100' FROM DODSON RD.

DODSON ROAD

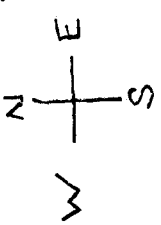

SEE MAP  
 4S 12E 10CB

SEE MAP  
 4S 12E 10CC

GARY A. TROUTNEE  
 79757 Dodson Rd.  
 Tygh Valley, Or. 97063  
 503-320-2666

MAIL ADDRESS

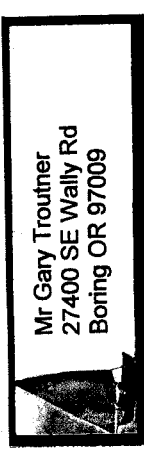

NOT TO SCALE

RECEIVED

APR 24 2012

WATER RESOURCES DEPT  
 SALEM, OREGON

MAP OWNER SUBMITTED MAP

THIS MAP WAS PREPARED FOR ASSESSMENT PURPOSE ONLY

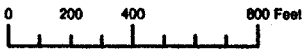

SECTION 10 T.4S. R.12E. W.M.  
WASCO COUNTY  
1" = 400'

LAND OWNER SUBMITTED MAP

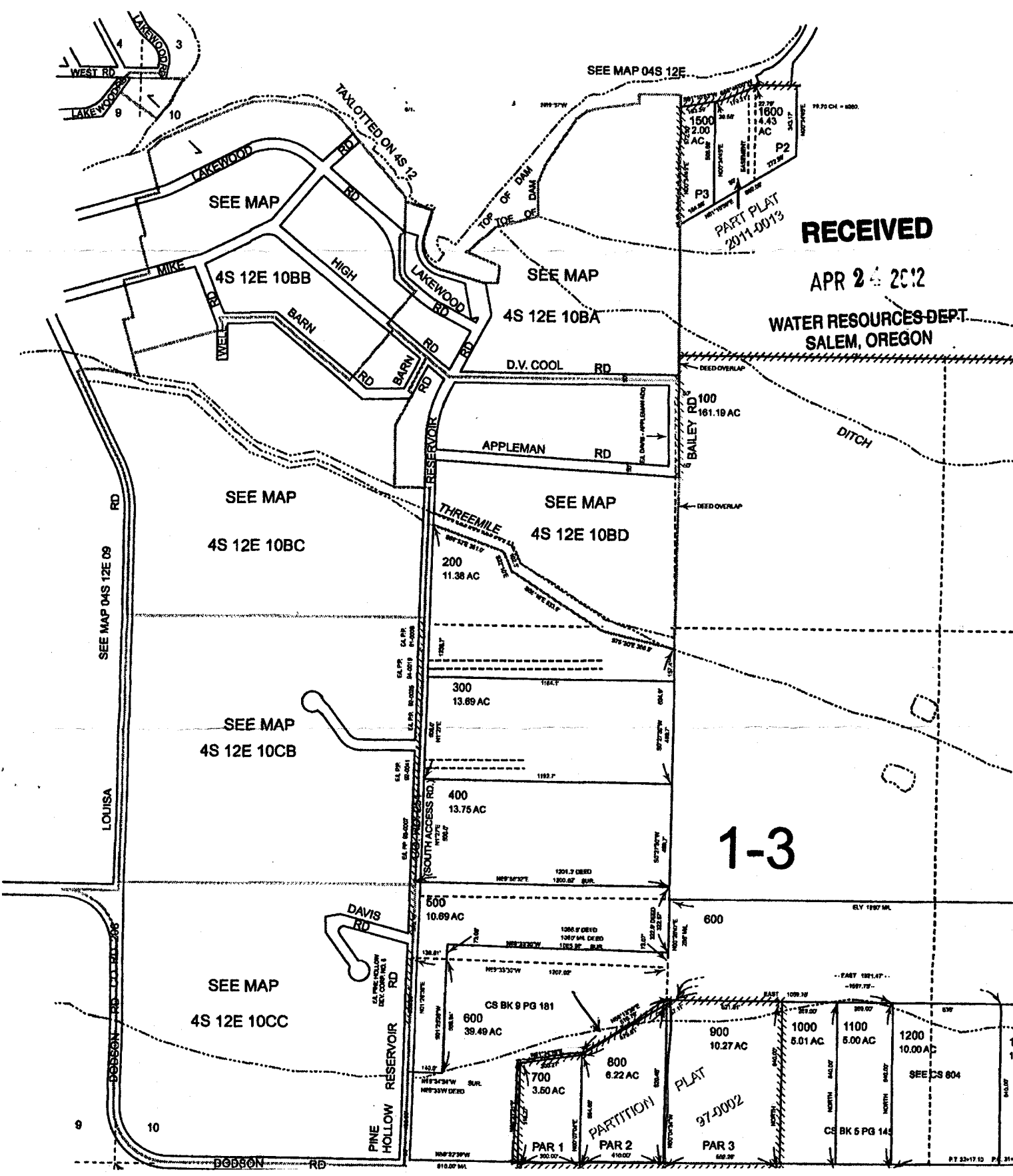

RECEIVED

APR 24 2012

WATER RESOURCES DEPT.  
SALEM, OREGON

1-3

SEE CS 804

CS BK 5 PG 14

PLAT  
97-0002  
PAR 1  
PAR 2  
PAR 3