

EXEMPT USE WELL LOCATION MAP

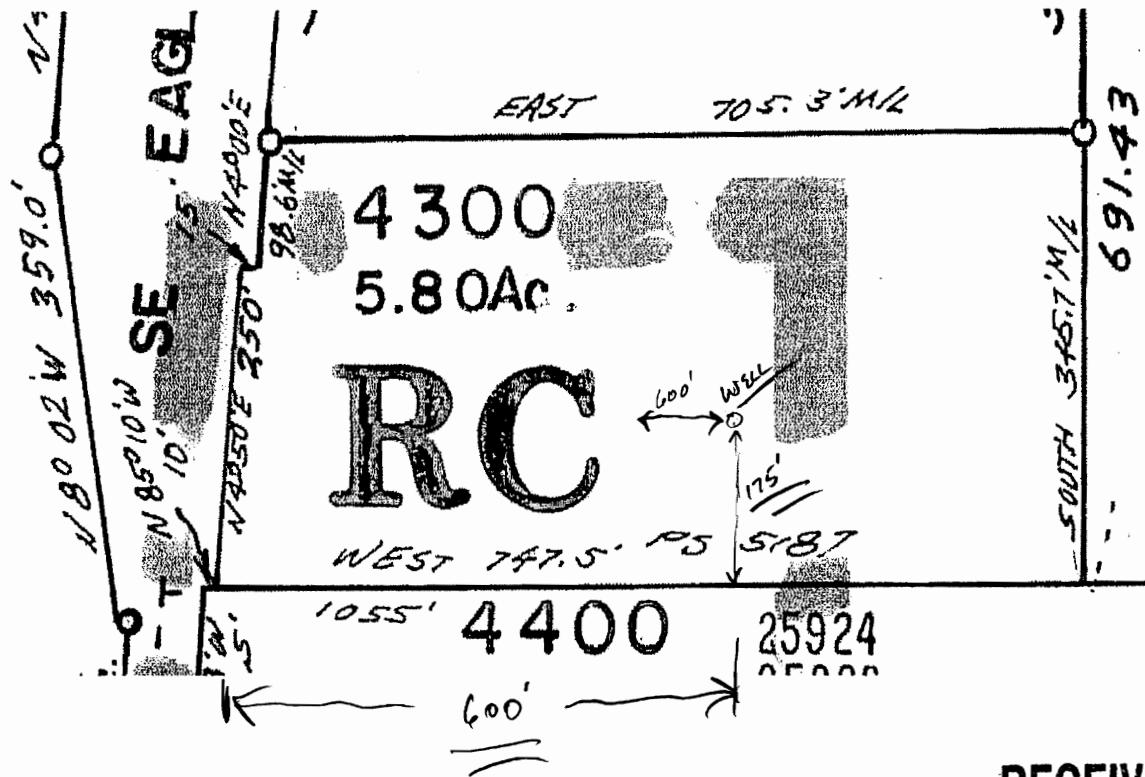

RECEIVED

NOV 12 2009

WATER RESOURCES DEPT
SALEM, OREGON**Clackamas County**

Assessor Map Reference Number: 3S 4E 5 NESW; Tax Lot 4300

Street Address of Well, if Available: 25800 SE Eagle Creek Park, Eagle Creek, OR

Well Label (ID) # L 99536

(Please Locate Well and Indicate distance From Property or Survey Corner, See Attached Sample Well Location Map.) MAP NOT TO SCALE