

JUN 1 1976  
REG  
NON-CON

Application No. 5438  
Permit No. 40753

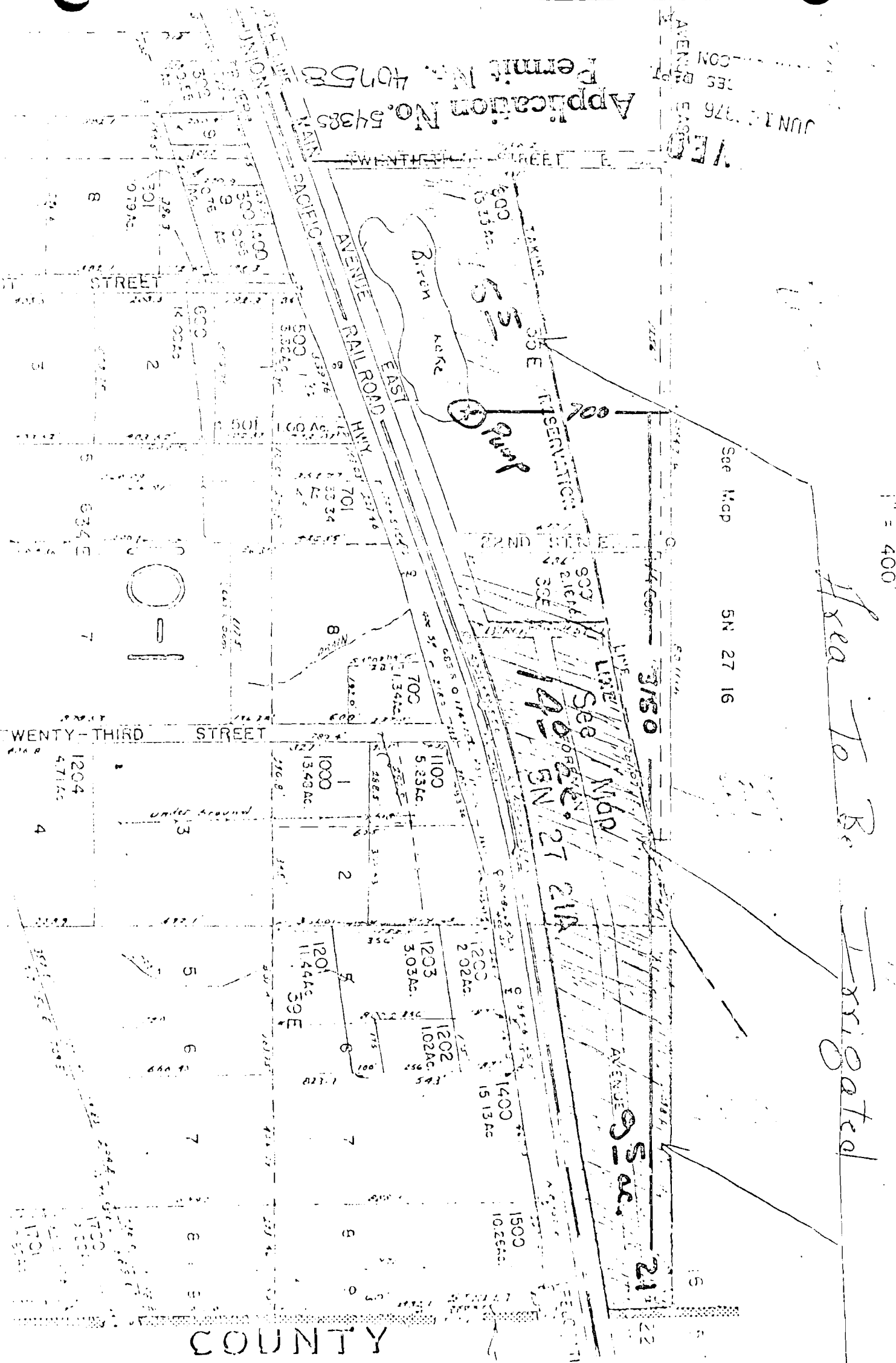

1" = 400'

See To Be Irrigated

COUNTY

STATE OF OREGON, } ss  
County of Marion.

I certify that the within was received by me on the 20 day of December, 1982, at 8:00 o'clock A.m., and was recorded in Miscellaneous Records, Vol. 6 Page 187

James E. Sexson,  
Director

200  
201  
202  
203  
204  
205  
206  
207  
208  
209  
210

8 INDEX

RECORDED  
JUN 1 1976  
COUNTY CLERK

40753

Exhibit A

That portion of the Northeast Quarter of Section 21, Township 5 North, Range 27 East, Willamette Meridian, Morrow County, Oregon, being described as follows: Beginning at a point where the northerly Right of Way line of the U.P.R.R. intersects the east line of the Northwest Quarter of the Northeast Quarter of said Section 21. Said point is also on the south line of "BIRCH LAKE ACRES" and is 50.00 feet north of the centerline of the railroad tracks, and running; thence westerly along said railroad Right of Way line 215.00 feet; thence North parallel with the east line of the Northwest Quarter of the Northeast Quarter of said Section 21 a distance of 295.00 feet; thence easterly parallel with said railroad right of way line 215.00 feet to the east line of said Northwest Quarter; thence South along said east line 295.00 feet to the point of beginning.

STATE OF OREGON, }  
County of Marion. }

I certify that the within was reviewed by me on the 20 day of December, 1982, at 8:00 o'clock A.m., and was recorded in Miscellaneous Records, Vol. 6 Page 1088

**James E. Sexson,**  
**Director**