

Before the Oregon Water Resources Commission

In the Matter of the Withdrawal of Aquifers
Within the Designated Woodland, Edison,
Victor Point Area.

Final Order of Withdrawal

*To: Residents and Landowners Within the
Designated Area*

This is a final order in other than contested case subject to judicial review under ORS 536.075 and 183.484. Any petition for judicial review of this order must be filed within the time specified by ORS 183.484(2).

The Oregon Water Resources Commission (Commission) issues this order pursuant to ORS 536.410, which authorizes the Commission to withdraw a source of water from appropriation for all or any uses including exempt uses under ORS 537.545.

Background

The Water Resources Department (Department) has been investigating a question of water shortage in the Woodland, Edison, Victor Point area for several years. The Department initiated its investigation in response to a request from the Woodland, Edison, Victor Point Homeowners Association (Association) for technical assistance and information. Detailed ground water level data collection began in 1998 by the Department and the Association, working in cooperation with the Department. The data from the monitoring wells shows that most of the wells within the area have or nearly have fully penetrated the aquifer.

Based on the continued decline of their wells, and in reliance on the data from the monitoring wells, the Association submitted a petition for emergency rule making and to declare a critical ground water area to the Commission on July 5, 2001. The Department did not recommend the requested action to the Commission because 1) emergency rule making only allows a six month window of protection and development of administrative rules on critical ground water designation would take up to several years, 2) most of the water supply likely will be used before the designation would be helpful, and 3) sustainable, long term water supply will have to come from an outside source. In consideration of the Department's recommendation, the Commission denied the petition for emergency rulemaking and critical ground water area designation at its July 26, 2001, meeting. In lieu of the requested rulemaking, the Commission approved the Department's recommendation to begin the process to withdraw the aquifer from further development.

On August 23, 2001, the Department held a hearing to accept comments regarding the proposed withdrawal of the aquifers underlying the Woodland, Edison, Victor Point area. The

Department noticed the hearing for two consecutive weeks in a local newspaper, the *Silverton Appeal*. In addition, the Department noticed the hearing once in the *Salem Statesman Journal*, posted the notice on the Department's web site, and mailed notice of the hearing to all of the landowners in the affected area. The Department also allowed for submission of written comments on the proposed withdrawal.

Findings of Fact

The subject withdrawal area, delineated in Attachment A, is approximately one square mile in size, and is adjacent to the City of Silverton and the Oregon Garden. The area is exclusively rural residential. The tax lots affected by the withdrawal are listed in Attachment B.

Aquifers underlie the designated geographic area. At issue here are aquifers that are within the Columbia River Basalt Group. A shallow aquifer exists in the shallow basalt and overlying sediments in some locations of the designated area. Wells in this aquifer generally, though not exclusively, are less than 100 feet deep. If the shallow aquifer is not encountered when drilling, wells are completed into a deeper aquifer or aquifers within the basalt. The deeper wells generally are between 400 and 550 feet deep.

The Department has detailed well monitoring data dating to 1998, as well as static water level measurements from each well dating to the date the well was drilled. These data show a continuous, precipitous rate of decline, particularly in the deeper wells. Based on data presented and explained to the Commission at its September 24, 2001 meeting, the decline appears to be independent of climate conditions. The rate of decline does not correlate to drought conditions or other significant climatic events. In fact, the rate of decline remained steady through years of above average annual precipitation. The data also support the conclusion that the deep wells are hydraulically connected. Based on the data, the Department projects that the water level of the deep wells will continue to decline until the resource is exhausted. The current rate of decline suggests that the deep wells may begin to fail within the next five years.

The shallow aquifer, while apparently stable under current demand, supplies some recharge to the deep aquifer(s). Indications of recharge from the shallow to the deep aquifer include the fact that the shallow aquifer levels respond consistently with precipitation and the absence of any known surface expression (such as springs) of discharge from the shallow aquifer that would account for all of the precipitation that had seeped into the groundwater. This information suggests that continued development of the shallow aquifer will deprive the deep aquifer(s) of some recharge, hastening the projected failure of the deep wells.

Testimony from the public hearing illustrates the concerns of the area water users and the condition of the water supply. Terry Cawlfeld, a homeowner and member of the Association, stated that eight wells had dried up just during this summer. Furthermore, Ms. Cawlfeld's well, which she stated to be the deepest well, is drawing salt water. Saline or brackish water is

produced by the geologic unit (Scotts Mills Formation) that is underneath the Columbia River Basalt Group.

Conclusions of Law

ORS 536.410 authorizes withdrawal of unappropriated waters from any and all uses when the Commission determines (1) that it is necessary to insure compliance with the state water resources policy, or (2) that it is otherwise necessary in the public interest to conserve the water resources of this state for the maximum beneficial use. Both of these criteria are satisfied here.

The state water resources policy is expressed in statute. The explicit expressions of water resources policy allow for and contemplate withdrawal of a ground water supply where that supply is declining and the users are experiencing water shortages. ORS 536.220 expresses a policy interest in maintaining existing levels of general welfare and controlling the water resource in order to secure beneficial use of the state's water resources. Water supply policy declares that it is the policy of the state "to ensure a water supply sufficient to meet the needs of existing" uses. ORS 536.241(2). In regards to ground water, it is the state's policy to assure adequate supplies for human consumption, to determine and maintain reasonably stable ground water levels, and to control the use of ground water whenever declining ground water levels exist or when ground water supplies are being overdrawn. ORS 537.525(5), (7), (9). Here, the Commission is faced with a declining ground water supply that is projected to fail. Taking action to prohibit further appropriations of this ground water supply is consistent with the above expressed policy directives, particularly the directives to ensure adequate water supply for existing needs and to maintain reasonably stable ground water levels.

Moreover, as a more general matter, it is in the interest of public health and safety to take actions to prevent the accelerated decline of an existing ground water supply. The evidence in the record demonstrates that the continued development of the shallow and deep aquifers will hasten the decline of the deep aquifer and ultimately result in the failure of the existing wells that draw from the deep aquifer. The failure of a water supply presents a threat to public health and safety.

Under ORS 536.410, the Commission determines that it is necessary to insure compliance with state water resources policy and it is necessary in the public interest to withdraw from appropriation for all or any uses, including exempt uses under ORS 537.545, the shallow and deep aquifers in the Columbia River Basalt Group in the area delineated in Attachment A, affecting the tax lots listed in Attachment B.

\\

\\

\\

Order

As determined by the Commission at its September 24, 2001, meeting:

1. The aquifers in the Columbia River Basalt Group in the area delineated in Attachment A are withdrawn from appropriation as follows:

- (a) All new uses requiring a water right permit.
- (b) All exempt uses from new wells with a priority date after September 24, 2001.
- (c) All new appropriation, initiated after September 24, 2001, from replacement wells or deepened wells that change from one aquifer to another.

2. This withdrawal order shall remain in effect until rescinded or modified by the Commission. The Commission may revoke or modify this order at any time on its own motion. At any time after September 24, 2003, a landowner or resident within the designated area may request the Commission to review the order for modification or revocation. All requests for modification or revocation submitted by a landowner or resident shall include supporting information and data.

Signed:



Vice Chair, Oregon Water Resources Commission

Dated: 9-28-2001

Boundary of Withdrawal Area

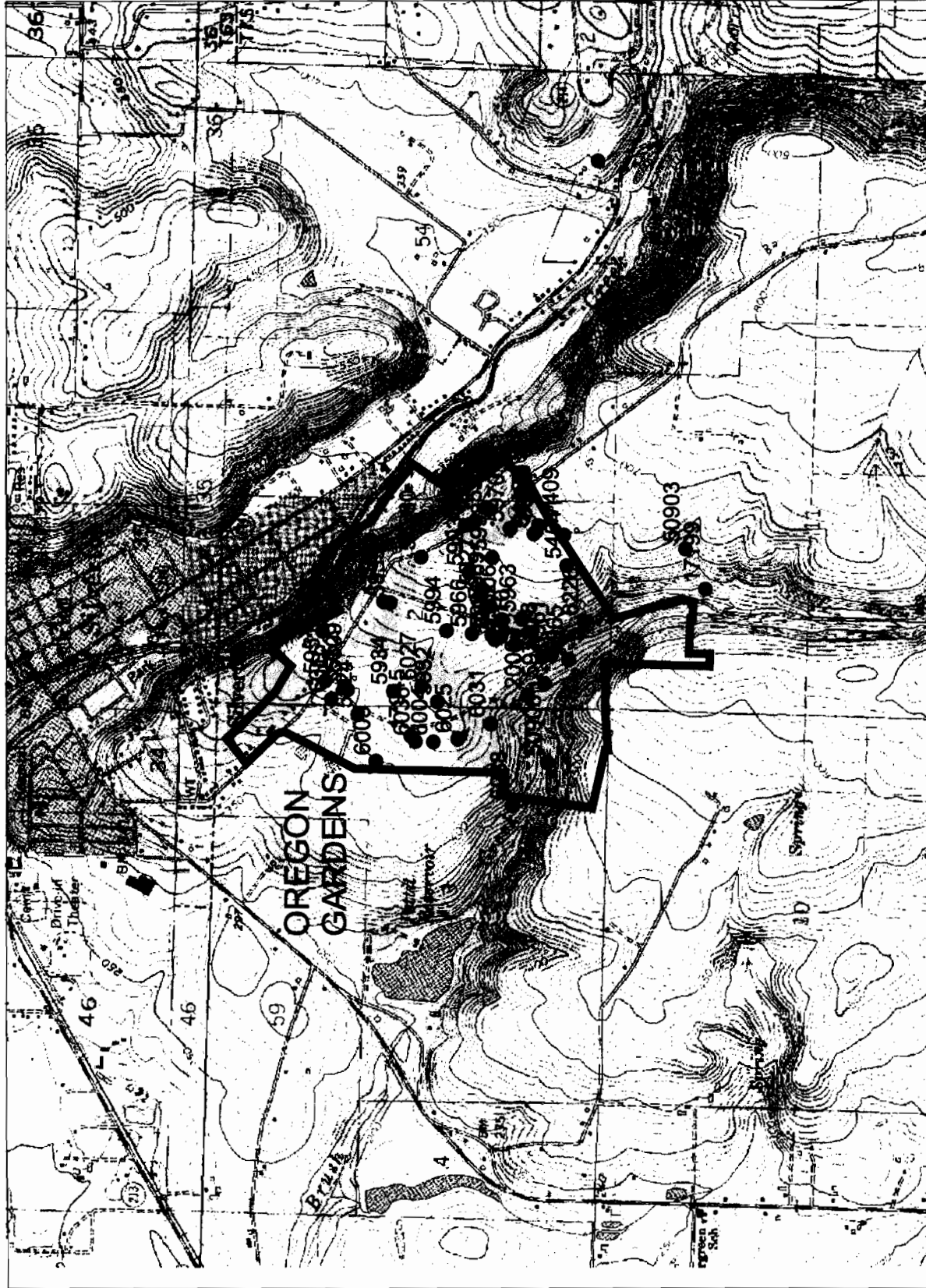

Tax Lots Within Designated Area

TAX LOT	OWNER NAME	OWNER ADDRESS	OWNER CITY	STATE	ZIP CODE
071W02DB01400	ALLEN,PETER W & GRACE E	4260 VICTOR PT RD	SILVERTON	OR	97381
071W02BB02700	ALMQUIST,CURTIS A & RENEE A	311 BROOK ST	SILVERTON	OR	97381
071W02C 04300	ALMQUIST,RODNEY P & KAREN K	895 WOODLAND DR	SILVERTON	OR	97381
071W02C 01300	ANDERSON,JOHN D & NANCY H	4349 VICTOR POINT RD NE	SILVERTON	OR	97381
071W02C 03400	ANDERSON,ROBIN M	4195 EDISON RD NE	SILVERTON	OR	97381
071W02C 03300	ANDERSON,ROBIN M	4195 EDISON RD NE	SILVERTON	OR	97381
071W02C 02200	ARRANT,DANIEL L	4426 EDISON ROAD NE	SILVERTON	OR	97381
071W02BC01500	AUSTIN,RAYMOND G & NANCY A	724 EUREKA AVE	SILVERTON	OR	97381
071W02BD02000	BENEFICIAL MORTGAGE CO	739 EUREKA AVE	SILVERTON	OR	97381
071W02C 05000	BENNETT,DONALD &	4849 NORTHSTAR CT NE	SALEM	OR	97305
071W02BC01300	BENZ MARIE-TRUSTEES	700 EUREKA AVE	SILVERTON	OR	97381
071W02BC00700	BERGERSON,LAVERN & ARLENE	651 EUREKA AVE	SILVERTON	OR	97381
071W02C 02100	BERSIN,RAYMOND H &	4466 EDISON RD	SILVERTON	OR	97381
071W02BC00800	BILLUPS,WOODROW E & LILA H-TRUST	649 EUREKA AVE	SILVERTON	OR	97381
071W02BD02500	BOEHMER,HAROLD L & ELMIRA-TRUST	802 EUREKA AVE	SILVERTON	OR	97381
071W02BD02600	BOEHMER,HAROLD L & ELMIRA-TRUST	802 EUREKA AVE	SILVERTON	OR	97381
071W02BD02400	BOEHMER,HAROLD L & ELMIRA-TRUST	802 EUREKA AVE	SILVERTON	OR	97381
071W02C 01800	BOEHMER,HAROLD L & ELMIRA-TRUST	802 EUREKA AVE	SILVERTON	OR	97381
071W02C 00800	BOEHMER,HAROLD L & ELMIRA-TRUST	802 EUREKA AV	SILVERTON	OR	97381
071W02C 05300	BORU,NATASHA	715 SCHLADOR ST	SILVERTON	OR	97381
071W02BC00900	BRIMBLECOM,LOIS V &	646 EUREKA AV	SILVERTON	OR	97381
071W02C 00200	BROWN,DOUGLAS C	PO BOX 945	SILVERTON	OR	97381
071W02BD02300	BROWN,NORMAN M	4551 EDISON RD NE	SILVERTON	OR	97381
071W02BD02201	BROWN,NORMAN M & KATHRYN M	4551 EDISON RD	SILVERTON	OR	97381
071W02C 00300	BUCKLEY,KELLY A & MICHELLE S	4460 VICTOR POINT RD NE	SILVERTON	OR	97381
071W02BB02900	CALDWELL,CRAIG S & VIVIAN L	643 EUREKA AV	SILVERTON	OR	97381
071W02BB03000	CALDWELL,CRAIG S & VIVIAN L	643 EUREKA AV	SILVERTON	OR	97381
071W02BB02600	CAMPBELL,LACINDA R	631 EUREKA AV	SILVERTON	OR	97381
071W02C 04000	CASTRO,CHARLES E & VALENTINE	2302 22ND AV E	SEATTLE	WA	98112
071W02C 02400	CAWLFIELD WAYNE P & TERRY L	4376 EDISON RD NE	SILVERTON	OR	97381
071W02BD01500	CITY OF SILVERTON	306 S Water St.	SILVERTON	OR	97381
071W02C 01400	CLIFFORD,GEORGE C BRENDA L	4269 VICTOR POINT RD NE	SILVERTON	OR	97381
071W02BC01400	COLEMAN,ANGELA K	PO BOX 513	SILVERTON	OR	97381
071W03D 01900	COX,TONY G & JOANN	4043 ABBEY LN NE	SILVERTON	OR	97381

Tax Lots Within Designated Area

TAX LOT	OWNER NAME	OWNER ADDRESS	OWNER CITY	STATE	ZIP CODE
071W02BC00400	CURRIE,AUDREY J-TRUST	715 EUREKA AV	SILVERTON	OR	97381
071W02C 04800	CURRIER,EDITH B	1040 WOODLAND NE	SILVERTON	OR	97381
071W03A 01100	DALISKY,DENIS J & JANET L	PO BOX 337	SILVERTON	OR	97381
071W03AA01300	DERERICK,FRANK JR & CHARLOTTE A	621 EUREKA AVE	SILVERTON	OR	97381
071W02C 00100	DELONG,KURT J &	4420 VICTOR POINT RD NE	SILVERTON	OR	97381
071W03AA00700	DIXON,RALPH W & JOSEPHINE E	531 EUREKA AVE	SILVERTON	OR	97381
071W11B 00700	DURKEE,PATRICIA A TRUSTEE	PO BOX 736	SILVERTON	OR	97381
071W02C 03800	EDGAR,MERT W & KATHLEEN-TR	4365 EDISON RD NE	SILVERTON	OR	97381
071W02DB01600	ELLISON,CRAIG M & NONA L	4220 VICTOR PT RD	SILVERTON	OR	97381
071W11B 00600	ENNS,GREGORY A & SARA H	3915 EDISON RD NE	SILVERTON	OR	97381
071W11B 00600	ENNS,GREGORY A & SARA H	3915 EDISON RD NE	SILVERTON	OR	97381
071W02C 01901	EWALD,GREGORY & JEANETTE	4486 EDISON RD	SILVERTON	OR	97381
071W03D 00100	FLUKE,GENE E & JOANNE J	820 WOODLAND DR	SILVERTON	OR	97381
071W02BC01100	FREITAG,CHARLES A & IDA B	847 WOODLAND DR	SILVERTON	OR	97381
071W03A 00900	GABE,MICHAEL D & MARTHA L	700 WOODLAND DR	SILVERTON	OR	97381
071W03AA01100	GILMORE,RUSSELL E & ELINOR C	PO BOX 895	SILVERTON	OR	97381
071W02BC00200	GOODSON,JOHN E & MARY H	114 BEE LN	SILVERTON	OR	97381
071W03D 01500	GOSSACK,GREGORY T & SHANNON R	PO BOX 890	SILVERTON	OR	97381
071W02BC00600	GRADY,MICHAEL E & JENNIFER M	699 EUREKA AV	SILVERTON	OR	97381
071W02BC01200	GUSTIN,RICHARD S & JILL S-TRUST	660 EUREKA AVE	SILVERTON	OR	97381
071W03AA00800	HARTLEY,THOMAS A & DORIS A	537 EUREKA AVE	SILVERTON	OR	97381
071W03AA00900	HARTLEY,THOMAS A & DORIS A	537 EUREKA AVE	SILVERTON	OR	97381
071W02BB02800	HARTMAN,KIRK A &	637 EUREKA AV	SILVERTON	OR	97381
071W03D 01700	HAUSOTTER,STEVEN C & WENDY K	13407 LOWER WOODLAND LANE	SILVERTON	OR	97381
071W03AA01400	HILL,WILLIAM W & SHARI A	627 EUREKA AVE	SILVERTON	OR	97381
071W11B 00603	HOLT,JACK L	113 JADE HILLS DR	SILVERTON	OR	97381
071W11B 00500	INES,CINDY S	3993 EDISON RD NE	SILVERTON	OR	97381
071W02C 03700	JACKSON,DONALD RAY	4285 EDISON RD NE	SILVERTON	OR	97381
071W02C 04200	JOHNSON,DANNY L & LOUISE C	879 WOODLAND DR	SILVERTON	OR	97381
071W03D 00200	JOHNSTON,LEON F & LIESELOTTE	856 WOODLAND DR	SILVERTON	OR	97381
071W02C 01100	JONES,FAYE	4419 VICTOR POINT RD NE	SILVERTON	OR	97381
071W02BC01000	JONES,MORRIS N III & CINDY J	767 WOODLAND DR NE	SILVERTON	OR	97381
071W02C 03100	KIRCHER,VINCENT R & JILL P	1075 WOODLAND DR NE	SILVERTON	OR	97381
071W10 00100	KLOPFENSTEIN,FRED D & SHARON	13500 FINLAY RD NE	SILVERTON	OR	97381

Tax Lots Within Designated Area

TAX LOT	OWNER NAME	OWNER ADDRESS	OWNER CITY	STATE	ZIP CODE
071W03A 01200	KOBZEFF, JAMES P-TRUSTEE	776 WOODLAND	SILVERTON	OR	97381
071W10 00501	KUENZI, NEAL A & TERESA J	4001 ABBEY LN NE	SILVERTON	OR	97381
071W02C 02800	LAYCOCK, DAVID L &	PO BOX 1187	SILVERTON	OR	97381
071W02BC01600	LENABURG, DEWEY J & DEBRA K	728 EUREKA AV	SILVERTON	OR	97381
071W02BB03201	LEWIS, PATRICK & HELEN	405 CENTRAL ST	SILVERTON	OR	97381
071W02BD01900	LIEJALLEN, LARRY M & LEAH O	752 DICKENS LN	LA VERNE	CA	91750
071W03D 01800	LOTTE, RALPH P & DELANA B	4142 COYOTE CANYON WAY NE	SILVERTON	OR	97381
071W02C 04600	LOWERY, WILLIAM R & JUDITH K	PO BOX 103	SILVERTON	OR	97381
071W02BB03300	LUMSDEN, DEREK & VONA LEE	128 BEE LN NE	SILVERTON	OR	97381
071W02C 01200	LYNCH, THOMAS M & SHARON K	4389 VICTOR POINT RD NE	SILVERTON	OR	97381
071W03AA01200	MAJURI, PAUL V & LAURA	617 EUREKA RD	SILVERTON	OR	97381
071W02C 00500	MCCOLLY, DAVID L & CHARLENE-TRUST	4500 VICTOR POINT RD	SILVERTON	OR	97381
071W02C 03900	MILES, WILLIAM M & CHERYL A	4441 EDISON RD NE	SILVERTON	OR	97381
071W02C 00400	MILLS, WILLIAM H & TONI O	4490 VICTOR POINT RD NE	SILVERTON	OR	97381
071W02C 01000	MINOCCHI, MICHELE G & JANE E	4439 VICTOR POINT RD NE	SILVERTON	OR	97381
071W02C 04900	MURPHY, JANET E	1042 WOODLAND DR NE	SILVERTON	OR	97381
	NELSON, DWAYNE & DANA	1827 FARMER RD SE	JEFFERSON	OR	97352
	NELSON, DWAYNE & DANA	1827 FARMER RD SE	JEFFERSON	OR	97352
	NELSON, DWAYNE & DANA	1827 FARMER RD SE	JEFFERSON	OR	97352
071W02BC00500	NORMAN, JIMMIE D & JUDY L	709 EUREKA AVE	SILVERTON	OR	97381
071W11B 00605	OLSEN, JAMES L	7132 35TH AV NE	KEIZER	OR	97303
071W11B 00606	OLSEN, JAMES L	7132 35TH AV NE	KEIZER	OR	97303
071W03AA03100	OTTOLIA, ANDY	PO BOX 17645	SALEM	OR	97305
071W02DB01500	PICHLER, ADOLF & BRIGITTE-TRUST	4230 VICTOR POINT RD NE	SILVERTON	OR	97381
071W02BD01700	PRICE, DALE E & RUBY F	12500 FINLAY RD NE	SILVERTON	OR	97381
071W02BD02100	PRICE, DALE E & RUBY F	12500 FINLAY RD NE	SILVERTON	OR	97381
071W11B 00400	QUALEY, NORMAN A & MARVEL J	3995 EDISON RD NE	SILVERTON	OR	97381
071W02C 03200	REITMAN, RONALD B & DENISE J	PO BOX 265	SILVERTON	OR	97381
071W11B 00604	REZVANI, LISA	PO BOX 209	SILVERTON	OR	97381
071W11B 00601	REZVANI, LISA	PO BOX 209	SILVERTON	OR	97381
071W11B 00602	REZVANI, LISA	PO BOX 209	SILVERTON	OR	97381
071W02C 05100	RIVOLI, RAYMOND & INA JANET	25522 DEWITT LN	LYONS	OR	97358
071W02C 05200	RIVOLI, RAYMOND & INA JANET	25522 DEWITT LN	LYONS	OR	97358
071W02AC05500	ROBINSON, MILTON J	1445 SHERIDAN RD	HIGHLAND PARK	IL	60035

Tax Lots Within Designated Area

TAX LOT	OWNER NAME	OWNER ADDRESS	OWNER CITY	STATE	ZIP CODE
071W03A 00700	ROTH, CECIL E & LOIS	4551 HOWELL PRAIRIE RD NE	SILVERTON	OR	97381
071W03A 00800	ROTH, CECIL E & LOIS	4551 HOWELL PRAIRIE RD NE	SILVERTON	OR	97381
071W03D 00400	ROTH, ORVILLE N-TRUSTEE	884 WOODLAND DR	SILVERTON	OR	97381
071W03D 00500	ROTH, ORVILLE N-TRUSTEE	884 WOODLAND DR	SILVERTON	OR	97381
071W03D 00600	ROTH, ORVILLE N-TRUSTEE	884 WOODLAND DR	SILVERTON	OR	97381
071W02C 02900	RYAN, SANDRA T-TRUSTEE	4066 EDISON RD NE	SILVERTON	OR	97381
071W02C 03000	RYAN, SANDRA T-TRUSTEE	4066 EDISON RD NE	SILVERTON	OR	97381
071W03A 01000	SANFORD, CLINTON C & SANDRA	766 WOODLAND DR	SILVERTON	OR	97381
071W03D 01400	SCHLEINITZ, MARGUERITTE M	4013 ABBEY LN NE	SILVERTON	OR	97381
071W03D 00700	SCHMIDT, ROBERT P & MAUREEN A	968 WOODLAND DR	SILVERTON	OR	97381
071W02C 03701	SCHROEDER, LEWIS R & MARLENE E	4265 EDISON RD NE	SILVERTON	OR	97381
071W02C 03500	SCHROEDER, LEWIS R & MARLENE E	4265 EDISON RD NE	SILVERTON	OR	97381
071W02C 03600	SCHROEDER, MARLENE E & LEWIS R	4265 EDISON RD NE	SILVERTON	OR	97381
071W02C 01700	SCHWEISTHAL, JOHN A &	PO BOX 753	SILVERTON	OR	97381
071W02C 00601	SHELDRAKE, JOHN W & BARBARA A	4489 VICTOR POINT RD NE	SILVERTON	OR	97381
071W02C 00601	SHELDRAKE, JOHN W & BARBARA A	4489 VICTOR POINT RD NE	SILVERTON	OR	97381
071W02C 02300	SHEPHERD, ANTHONY D & GLORIA L	4406 EDISON RD NE	SILVERTON	OR	97381
071W02C 00900	SUMMERS, MICHAEL L-TRUSTEE &	PO BOX 428	SILVERTON	OR	97381
071W02C 04500	SYLCHAK, PETER P & MARILYN A	1028 BRIARCLIFF RD	MONROVIA	CA	91016
071W02C 04400	TALBOT, RICHARD D & CHRISTINE A	925 WOODLAND DR NE	SILVERTON	OR	97381
071W03D 00300	VETTER, LARRY P	880 WOODLAND DR	SILVERTON	OR	97381
071W03D 01600	VISTICA, RODNEY GERARD	13389 LOWER WOODLAND LN NE	SILVERTON	OR	97381
071W02BC00300	WALKER, SCOTT A & ANDREA D	717 EUREKA AV	SILVERTON	OR	97381
071W03D 01701	WANKER, LAURA P	13307 LOWER WOODLAND LANE	SILVERTON	OR	97381
071W03D 01300	WANKER, LAURA PENLEY	13307 LOWER WOODLAND LANE NE	SILVERTON	OR	97381
071W03D 01200	WANKER, LAURA PENLEY & RODNEY W	13307 LOWER WOODLAND LN	SILVERTON	OR	97381
071W03AA01000	WEAVER, JAMES C & PATRICIA ANN	PO BOX 17645	SALEM	OR	97302
071W02BD02200	WELLMAN, HAROLD J & BETTY LOU	738 EUREKA AVE	SILVERTON	OR	97381
071W02C 02700	WELLMAN, MICHAEL & DEBRA	4206 EDISON RD	SILVERTON	OR	97381
071W02C 02600	WELLMAN, MICHAEL L & DEBRA D	4206 EDISON RD NE	SILVERTON	OR	97381
071W02C 02500	WERTZ, JONATHON D & GINGER	4276 EDISON RD NE	SILVERTON	OR	97381
071W02BB03100	WHITE, BETTY JO	122 MCCLAIN ST	SILVERTON	OR	97381
071W02C 04700	YANDELL, ROBERT L & IRENE M	PO BOX 262	SILVERTON	OR	97381
071W02BB99999					

CERTIFICATE OF SERVICE

I hereby certify that on the 15 day of October, 2001, I served a true, exact and full copy of the within FINAL ORDER OF WITHDRAWAL on the persons listed below:

ALLEN,PETER W & GRACE E
4260 VICTOR PT RD
SILVERTON, OR 97381

BILLUPS,WOODROW E & LILA H-TRUST
649 EUREKA AVE
SILVERTON, OR 97381

ALMQUIST,CURTIS A & RENEE A
311 BROOK ST
SILVERTON, OR 97381

BOEHMER,HAROLD L & ELMIRA-TRUST
802 EUREKA AVE
SILVERTON, OR 97381

ALMQUIST,RODNEY P & KAREN K
895 WOODLAND DR
SILVERTON, OR 97381

BORU,NATASHA
715 SCHLADOR ST
SILVERTON, OR 97381

ANDERSON,JOHN D & NANCY H
4349 VICTOR POINT RD NE
SILVERTON, OR 97381

BRIMBLECOM,LOIS V &
646 EUREKA AV
SILVERTON, OR 97381

ANDERSON,ROBIN M
4195 EDISON RD NE
SILVERTON, OR 97381

BROWN,DOUGLAS C
PO BOX 945
SILVERTON, OR 97381

ARRANT,DANIEL L
4426 EDISON ROAD NE
SILVERTON, OR 97381

BROWN,NORMAN M
4551 EDISON RD NE
SILVERTON, OR 97381

AUSTIN,RAYMOND G & NANCY A
724 EUREKA AVE
SILVERTON, OR 97381

BROWN,NORMAN M & KATHRYN M
4551 EDISON RD
SILVERTON, OR 97381

BENEFICIAL MORTGAGE CO
739 EUREKA AVE
SILVERTON, OR 97381

BUCKLEY,KELLY A & MICHELLE S
4460 VICTOR POINT RD NE
SILVERTON, OR 97381

BENNETT,DONALD &
4849 NORTHSTAR CT NE
SALEM, OR 97305

CALDWELL,CRAIG S & VIVIAN L
643 EUREKA AV
SILVERTON, OR 97381

BENZ MARIE-TRUSTEES
700 EUREKA AVE
SILVERTON, OR 97381

CAMPBELL,LACINDA R
631 EUREKA AV
SILVERTON, OR 97381

BERGERSON,LAVERN & ARLENE
651 EUREKA AVE
SILVERTON, OR 97381

CASTRO,CHARLES E & VALENTINE
2302 22ND AV E
SEATTLE, WA 98112

BERSIN,RAYMOND H &
4466 EDISON RD
SILVERTON, OR 97381

CAWLFIELD WAYNE P & TERRY L
4376 EDISON RD NE
SILVERTON, OR 97381

CLIFFORD,GEORGE C BRENDA L
4269 VICTOR POINT RD NE
SILVERTON, OR 97381

COLEMAN,ANGELA K
PO BOX 513
SILVERTON, OR 97381

COX,TONY G & JOANN
4043 ABBEY LN NE
SILVERTON, OR 97381

CURRIE,AUDREY J-TRUST
715 EUREKA AV
SILVERTON, OR 97381

CURRIER,EDITH B
1040 WOODLAND NE
SILVERTON, OR 97381

DALISKY,DENIS J & JANET L
PO BOX 337
SILVERTON, OR 97381

DEDERICK,FRANK JR & CHARLOTTE
621 EUREKA AVE
SILVERTON, OR 97381

DELONG,KURT J &
4420 VICTOR POINT RD NE
SILVERTON, OR 97381

DIXON,RALPH W & JOSEPHINE E
531 EUREKA AVE
SILVERTON, OR 97381

DURKEE,PATRICIA A TRUSTEE
% PATRICIA DURKEE TRUSTEE
PO BOX 736
SILVERTON, OR 97381

EDGAR,MERT W & KATHLEEN-TR
4365 EDISON RD NE
SILVERTON, OR 97381

ELLISON,CRAIG M & NONA L
4220 VICTOR PT RD
SILVERTON, OR 97381
ENNS,GREGORY A & SARA H
3915 EDISON RD NE
SILVERTON, OR 97381

EWALD,GREGORY & JEANETTE
4486 EDISON RD
SILVERTON, OR 97381

FLUKE,GENE E & JOANNE J
820 WOODLAND DR
SILVERTON, OR 97381

FREITAG,CHARLES A & IDA B
847 WOODLAND DR
SILVERTON, OR 97381

GABE,MICHAEL D & MARTHA L
700 WOODLAND DR
SILVERTON, OR 97381

GILMORE,RUSSELL E & ELINOR C
PO BOX 895
SILVERTON, OR 97381

GOODSON,JOHN E & MARY H
114 BEE LN
SILVERTON, OR 97381

GOSSACK,GREGORY T & SHANNON R
PO BOX 890
SILVERTON, OR 97381

GRADY,MICHAEL E & JENNIFER M
699 EUREKA AV
SILVERTON, OR 97381

GUSTIN,RICHARD S & JILL S-TRUST
660 EUREKA AVE
SILVERTON, OR 97381

HARTLEY,THOMAS A & DORIS A
537 EUREKA AVE
SILVERTON, OR 97381

HARTMAN,KIRK A &
637 EUREKA AV
SILVERTON, OR 97381

HAUSOTTER,STEVEN C & WENDY K
13407 LOWER WOODLAND LANE
SILVERTON, OR 97381

HILL,WILLIAM W & SHARI A
627 EUREKA AVE
SILVERTON, OR 97381

HOLT,JACK L
113 JADE HILLS DR
SILVERTON, OR 97381

INES,CINDY S
3993 EDISON RD NE
SILVERTON, OR 97381

JACKSON,DONALD RAY
4285 EDISON RD NE
SILVERTON, OR 97381

JOHNSON,DANNY L & LOUISE C
879 WOODLAND DR
SILVERTON, OR 97381

JOHNSTON,LEON F & LIESELOTTE
856 WOODLAND DR
SILVERTON, OR 97381

JONES,FAYE
4419 VICTOR POINT RD NE
SILVERTON, OR 97381

JONES,MORRIS N III & CINDY J
767 WOODLAND DR NE
SILVERTON, OR 97381

KIRCHER,VINCENT R & JILL P
1075 WOODLAND DR NE
SILVERTON, OR 97381

KLOPFENSTEIN,FRED D & SHARON
13500 FINLAY RD NE
SILVERTON, OR 97381

KOBZEFF,JAMES P-TRUSTEE
776 WOODLAND
SILVERTON, OR 97381

KUENZI,NEAL A & TERESA J
4001 ABBEY LN NE
SILVERTON, OR 97381

LAYCOCK,DAVID L &
PO BOX 1187
SILVERTON, OR 97381

LENABURG,DEWEY J & DEBRA K
728 EUREKA AV
SILVERTON, OR 97381

LEWIS,PATRICK & HELEN
405 CENTRAL ST
SILVERTON, OR 97381

LIEUALLEN,LARRY M & LEAH O
752 DICKENS LN
LA VERNE, CA 91750

LOTTEN,RALPH P & DELANA B
4142 COYOTE CANYON WAY NE
SILVERTON, OR 97381

LOWERY,WILLIAM R & JUDITH K
PO BOX 103
SILVERTON, OR 97381

LUMSDEN,DEREK & VONA LEE
128 BEE LN NE
SILVERTON, OR 97381

LYNCH,THOMAS M & SHARON K
4389 VICTOR POINT RD NE
SILVERTON, OR 97381

MAJURI,PAUL V & LAURA
617 EUREKA RD
SILVERTON, OR 97381

MCCOLLY,DAVID L & CHARLENE-TRUST
4500 VICTOR POINT RD
SILVERTON, OR 97381

MILES,WILLIAM M & CHERYL A
4441 EDISON RD NE
SILVERTON, OR 97381

MILLS,WILLIAM H & TONI O
4490 VICTOR POINT RD NE
SILVERTON, OR 97381

MINOCCHI,MICHELE G & JANE E
4439 VICTOR POINT RD NE
SILVERTON, OR 97381

MURPHY,JANET E
1042 WOODLAND DR NE
SILVERTON, OR 97381

NELSON,DWAYNE & DANA
1827 FARMER RD SE
JEFFERSON, OR 97352

NORMAN,JIMMIE D & JUDY L
709 EUREKA AVE
SILVERTON, OR 97381

OLSEN,JAMES L
7132 35TH AV NE
KEIZER, OR 97303

OTTOLIA,ANDY
PO BOX 17645
SALEM, OR 97305

PICHLER,ADOLF & BRIGITTE-TRUST
4230 VICTOR POINT RD NE
SILVERTON, OR 97381

PRICE,DALE E & RUBY F
12500 FINLAY RD NE
SILVERTON, OR 97381

QUALEY,NORMAN A & MARVEL J
3995 EDISON RD NE
SILVERTON, OR 97381

REITMAN,RONALD B & DENISE J
PO BOX 265
SILVERTON, OR 97381

REZVANI,LISA
PO BOX 209
SILVERTON, OR 97381

RIVOLI,RAYMOND & INA JANET
25522 DEWITT LN
LYONS, OR 97358

ROBINSON,MILTON J
1445 SHERIDAN RD
HIGHLAND PARK, IL 60035

ROTH,CECIL E & LOIS
4551 HOWELL PRAIRIE RD NE
SILVERTON, OR 97381

ROTH,ORVILLE N-TRUSTEE
884 WOODLAND DR
SILVERTON, OR 97381

RYAN,SANDRA T-TRUSTEE
4066 EDISON RD NE
SILVERTON, OR 97381

SANFORD,CLINTON C & SANDRA
766 WOODLAND DR
SILVERTON, OR 97381

SCHLEINITZ,MARGUERITTE M
4013 ABBEY LN NE
SILVERTON, OR 97381

SCHMIDT,ROBERT P & MAUREEN A
968 WOODLAND DR
SILVERTON, OR 97381

SCHROEDER,LEWIS R & MARLENE E
4265 EDISON RD NE
SILVERTON, OR 97381

SCHWEISTHAL,JOHN A
PO BOX 753
SILVERTON, OR 97381

SHELDRAKE,JOHN W & BARBARA A
4489 VICTOR POINT RD NE
SILVERTON, OR 97381

SHEPHERD,ANTHONY D & GLORIA L
4406 EDISON RD NE
SILVERTON, OR 97381

SUMMERS,MICHAEL L-TRUSTEE &
PO BOX 428
VICTOR POINT TRUST
SILVERTON, OR 97381

SYLCHAK, PETER P & MARILYN A
1028 BRIAR CLIFF RD
MONROVIA, CA 91016

TALBOT, RICHARD D & CHRISTINE A
925 WOODLAND DR NE
SILVERTON, OR 97381

VETTER,LARRY P
880 WOODLAND DR
SILVERTON, OR 97381

VISTICA, RODNEY GERARD
13389 LOWER WOODLAND LN NE
SILVERTON, OR 97381

WALKER, SCOTT A & ANDREA D
717 EUREKA AV
SILVERTON, OR 97381

WANKER,LAURA P
13307 LOWER WOODLAND LANE
SILVERTON, OR 97381

WEAVER, JAMES C & PATRICIA ANN
PO BOX 17645
SALEM, OR 97302

WELLMAN, HAROLD J & BETTY LOU
738 EUREKA AVE
SILVERTON, OR 97381

WELLMAN, MICHAEL & DEBRA
4206 EDISON RD
SILVERTON, OR 97381
WERTZ,JONATHON D & GINGER
4276 EDISON RD NE
SILVERTON, OR 97381

WHITE,BETTY JO
122 MCCLAIN ST
SILVERTON, OR 97381

YANDELL, ROBERT L & IRENE M
PO BOX 262
SILVERTON, OR 97381

with a courtesy copy to:

CITY OF SILVERTON
306 S. WATER
SILVERTON, OR 97381

DONALD M. KELLEY
KELLEY & KELLEY
110 N. 2ND STREET
SILVERTON, OR 97381

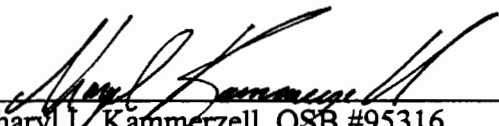

Sharyl L. Kammerzell, QSB #95316
Assistant Attorney General
Of Attorneys for Water Resources Department