

STATE OF OREGON

COUNTY OF MALHEUR

PERMIT TO APPROPRIATE THE PUBLIC WATERS

THIS PERMIT IS HEREBY ISSUED TO

ROBERT NELSON, FOR ONTARIO SCHOOL DIST. 8C
195 SW 3RD AVENUE
ONTARIO, OREGON 97914

(541) 889-5374

The specific limits and conditions of the use are listed below.

APPLICATION FILE NUMBER: G-15673

SOURCE OF WATER: TWO WELLS IN SNAKE RIVER BASIN

PURPOSE OR USE: IRRIGATION OF 14.32 ACRES

MAXIMUM RATE: 0.179 CUBIC FOOT PER SECOND

PERIOD OF USE: MARCH 1 THROUGH OCTOBER 31

DATE OF PRIORITY: DECEMBER 24, 2001

WELL LOCATIONS:

WELL 1: NW $\frac{1}{4}$ SW $\frac{1}{4}$, SECTION 9, T18S, R47E, W.M.; 905 FEET NORTH & 590 FEET WEST FROM SW $\frac{1}{16}$ TH CORNER SECTION 9

WELL 2: NW $\frac{1}{4}$ SW $\frac{1}{4}$, SECTION 9, T18S, R47E, W.M.; 40 FEET NORTH & 70 FEET WEST FROM SW $\frac{1}{16}$ TH CORNER SECTION 9

The amount of water used for irrigation under this right, together with the amount secured under any other right existing for the same lands, is limited to a diversion of ONE-EIGHTIETH of one cubic foot per second (or its equivalent) and 3.0 acre-feet for each acre irrigated during the irrigation season of each year.

THE PLACE OF USE IS LOCATED AS FOLLOWS:

NW $\frac{1}{4}$ SW $\frac{1}{4}$ 14.32 ACRES
SECTION 9
TOWNSHIP 18 SOUTH, RANGE 47 EAST, W.M.

Application G-15673 Water Resources Department

PERMIT G-15218

Measurement, recording and reporting conditions:

- A. Before water use may begin under this permit, the permittee shall install a meter or other suitable measuring device as approved by the Director. The permittee shall maintain the meter or measuring device in good working order.
- B. The permittee shall allow the watermaster access to the meter or measuring device; provided however, where the meter or measuring device is located within a private structure, the watermaster shall request access upon reasonable notice.
- C. The Director may require the permittee to keep and maintain a record of the amount (volume) of water used and may require the permittee to report water use on a periodic schedule as established by the Director. In addition, the Director may require the permittee to report general water use information, the periods of water use and the place and nature of use of water under the permit. The Director may provide an opportunity for the permittee to submit alternative reporting procedures for review and approval.

STANDARD CONDITIONS

If substantial interference with a senior water right occurs due to withdrawal of water from any well listed on this permit, then use of water from the well(s) shall be discontinued or reduced and/or the schedule of withdrawal shall be regulated until or unless the Department approves or implements an alternative administrative action to mitigate the interference. The Department encourages junior and senior appropriators to jointly develop plans to mitigate interferences.

The wells shall be constructed in accordance with the General Standards for the Construction and Maintenance of Water Wells in Oregon. The works shall be equipped with a usable access port, and may also include an air line and pressure gauge adequate to determine water level elevation in the well at all times.

The use shall conform to such reasonable rotation system as may be ordered by the proper state officer.

Prior to receiving a certificate of water right, the permit holder shall submit the results of a pump test meeting the department's standards, to the Water Resources Department. The Director may require water level or pump test results every ten years thereafter.

Failure to comply with any of the provisions of this permit may result in action including, but not limited to, restrictions on the use, civil penalties, or cancellation of the permit.

This permit is for the beneficial use of water without waste. The water user is advised that new regulations may require the use of best practical technologies or conservation practices to achieve this end.

By law, the land use associated with this water use must be in compliance with statewide land-use goals and any local acknowledged land-use plan.

The use of water shall be limited when it interferes with any prior surface or ground water rights.

The Director finds that the proposed use(s) of water described by this permit, as conditioned, will not impair or be detrimental to the public interest.

Complete application of the water to the use shall be made on or before October 1, 2006. If the water is not completely applied before this date, and the permittee wishes to continue development under the permit, the permittee must submit an application for extension of time, which may be approved based upon the merit of the application.

Within one year after complete application of water to the proposed use, the permittee shall submit a claim of beneficial use, which includes a map and report, prepared by a Certified Water Rights Examiner (CWRE).

Issued September 24, 2002

Paul R. Cleary, Director
Water Resources Department

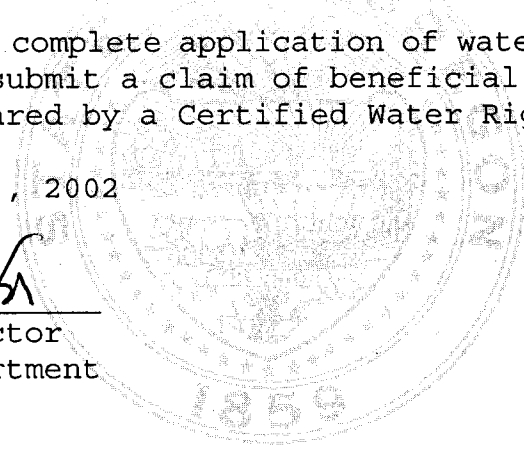

REAL ESTATE TRANSACTIONS: Pursuant to ORS 537.330, in any transaction for the conveyance of real estate that includes any portion of the lands described in this permit, the seller of the real estate shall, upon accepting an offer to purchase that real estate, also inform the purchaser in writing whether any permit, transfer approval order, or certificate evidencing the water right is available and that the seller will deliver any permit, transfer approval order or certificate to the purchaser at closing, if the permit, transfer approval order or certificate is available.

CULTURAL RESOURCES PROTECTION LAWS: Permittees involved in ground-disturbing activities should be aware of federal and state cultural resources protection laws. ORS 358.920 prohibits the excavation, injury, destruction or alteration of an archeological site or object, or removal of archeological objects from public and private lands without an archeological permit issued by the State Historic Preservation Office. 16 USC 470, Section 106, National Historic Preservation Act of 1966 requires a federal agency, prior to any undertaking to take into account the effect of the undertaking that is included on or eligible for inclusion in the National Register. For further information, contact the State Historic Preservation Office at 503-378-4168, extension 232.

6-15673

Application No. Permit No. 6-15218

DISTRICT/CITY JOINT DEVELOPMENT
ALAMEDA ELEMENTARY SCHOOL SITE
SCHOOL DISTRICT 8C
ONTARIO, OREGON

RECEIVED
DEC 24 2001
WATER RESOURCES DEPT
SALEM, OREGON

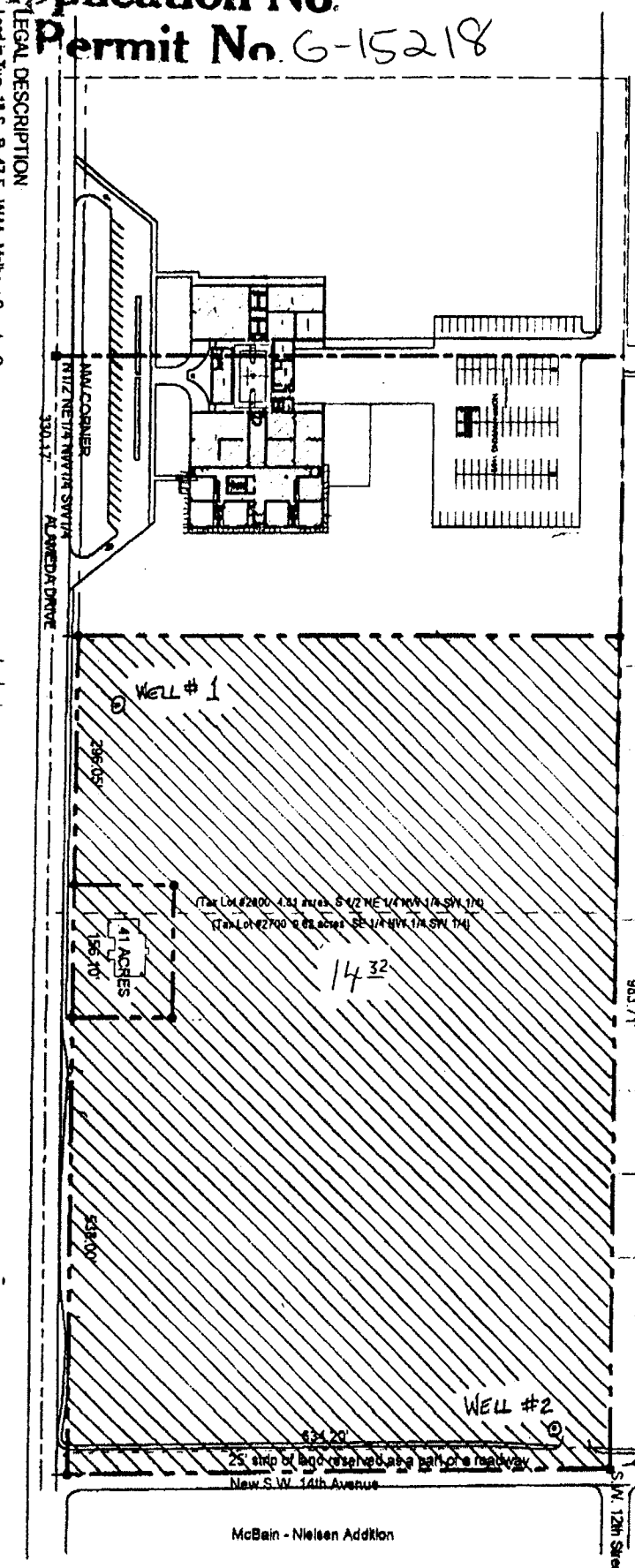

LEGAL DESCRIPTION
Land in Twp. 18 S., R. 47 E., W.M., Malheur County, Oregon,
as follows:
Sec. 8: S1/2 NE1/4 NW1/4 SW 1/4 and SE 1/4 NW1/4 SW1/4,
EXCEPTING THEREFROM a strip of land 25 feet wide being
reserved and set apart as a part of a 50 foot roadway, and
rights of way for roads and ditches previously granted

WELL LOCATIONS:

#1 - 905' N. & 590' W. ;
#2 - 40' N. & 70' W. , both
from the SE Cor. NW 1/4 SW 1/4
Section 9.

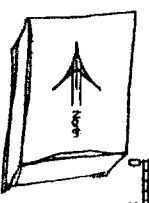
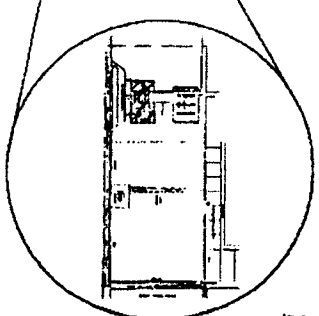
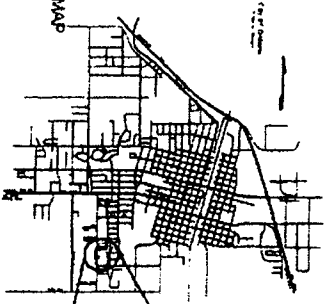

DEVELOPMENT SITE PLAN

EXHIBIT A

SITE PLAN
Exhibits A, B, C, D, & E

DISTRICT/CITY JOINT DEVELOPMENT
SCHOOL DISTRICT 8C
ONTARIO, OREGON

GOWLAND JOHANSON ARCHITECTS
400 SOUTH MAIN PAYETTE, IDAHO 83861 PHONE: (208) 842-4452
Gowland, Johnson, & Associates, Inc.