

STATE OF OREGON

COUNTY OF KLAMATH

PERMIT TO APPROPRIATE THE PUBLIC WATERS

THIS PERMIT IS HEREBY ISSUED TO

DIAMOND MEADOWS TRACT 1384 HOMEOWNERS ASSOCIATION INC.
PO BOX 1083
CRESCENT LAKE OR 97733

The specific limits and conditions of the use are listed below.

APPLICATION FILE NUMBER: G-19030

SOURCE OF WATER: A WELL (KLAM 55044/L49646) IN CRESCENT CREEK BASIN

PURPOSE OR USE: QUASI-MUNICIPAL USE

MAXIMUM RATE: 0.08 CUBIC FOOT PER SECOND

PERIOD OF USE: JANUARY 1 THROUGH DECEMBER 31

DATE OF PRIORITY: SEPTEMBER 23, 2020

AUTHORIZED POINT OF APPROPRIATION:

Twp	Rng	Mer	Sec	Q-Q	Measured Distances
24 S	7 E	WM	7	SE NW	400 FEET NORTH AND 1070 FEET WEST FROM C1/4 CORNER, SECTION 7

AUTHORIZED PLACE OF USE:

Twp	Rng	Mer	Sec	Q-Q
24 S	7 E	WM	7	NW NE
24 S	7 E	WM	7	SW NE
24 S	7 E	WM	7	SE NE
24 S	7 E	WM	7	NE NW
24 S	7 E	WM	7	SE SW
24 S	7 E	WM	7	SW SE
24 S	7 E	WM	17	SW NW
24 S	7 E	WM	18	NW NE

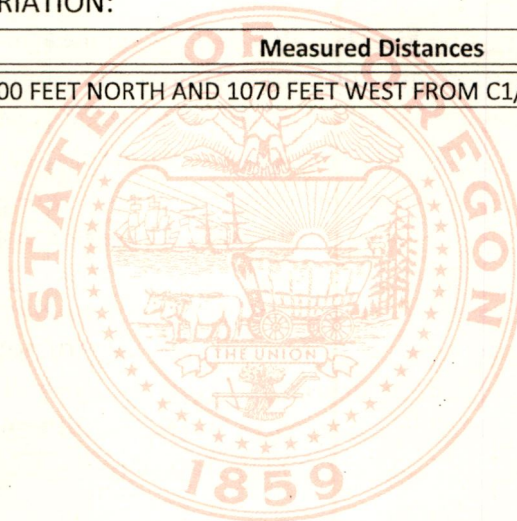

PERMIT SPECIFIC CONDITIONS

1. Failure to comply with any of the provisions of this permit may result in action including, but not limited to, restrictions on the use, civil penalties, or cancellation of the permit.

2. Water Use Measurement, Recording, and Reporting:

- A. Before water use may begin under this permit, the permittee shall install a totalizing flow meter at each point of appropriation. The permittee shall maintain the device in good working order.
- B. The permittee shall allow the watermaster access to the device; provided however, where any device is located within a private structure, the watermaster shall request access upon reasonable notice.
- C. The permittee shall keep a complete record of the volume of water used each month, and shall submit an annual report which includes the recorded water-use measurements to the Department annually, or more frequently as may be required by the Director. Further, the Director may require the permittee to report general water-use information, including the place and nature of use of water under the permit.
- D. The Director may provide an opportunity for the permittee to submit alternative measuring and reporting procedures for review and approval.

3. Static Water Level Measurement:

The Department requires the water user to obtain, from a qualified individual (see below), and report annual static water levels for each well on the permit. The static water level shall be measured in the month of March. Reports shall be submitted to the Department within 30 days of measurement.

The permittee shall report an initial March static water-level measurement once well construction is complete and annual measurements thereafter. Annual measurements are required whether or not the well is used. The first annual measurement will establish a reference level against which future measurements will be compared. However, the Director may establish the reference level based on an analysis of other water-level data. The Director may require the user to obtain and report additional water levels each year if more data are needed to evaluate the aquifer system.

All measurements shall be made by a certified water rights examiner, registered professional geologist, registered professional engineer, licensed well constructor or pump installer licensed by the Construction Contractors Board. Measurements shall be submitted on forms provided by, or specified by, the Department. Measurements shall be made with equipment that is accurate to at least the standards specified in OAR 690-217-0045. The Department requires the individual performing the measurement to:

- A. Associate each measurement with an owner's well name or number and a Department well log ID; and
- B. Report water levels to at least the nearest tenth of a foot as depth-to-water below ground surface; and
- C. Specify the method of measurement; and

D. Certify the accuracy of all measurements and calculations reported to the Department.

The water user shall discontinue use of, or reduce the rate or volume of withdrawal from, the well(s) if any of the following events occur:

- A. Annual water-level measurements reveal an average water-level decline of three or more feet per year for five consecutive years; or
- B. Annual water-level measurements reveal a water-level decline of 15 or more feet in fewer than five consecutive years; or
- C. Annual water-level measurements reveal a water-level decline of 25 or more feet; or
- D. Hydraulic interference leads to a decline of 25 or more feet in any neighboring well with senior priority.

The period of restricted use shall continue until the water level rises above the decline level which triggered the action or the Department determines, based on the permittee's and/or the Department's data and analysis, that no action is necessary because the aquifer in question can sustain the observed declines without adversely impacting the resource or causing substantial interference with senior water rights. The water user shall not allow excessive decline, as defined in Commission rules, to occur within the aquifer as a result of use under this permit. If more than one well is involved, the water user may submit an alternative measurement and reporting plan for review and approval by the Department.

4. Well Identification Tag:

Prior to using water from any well listed on this permit, the permittee shall ensure that the well has been assigned an OWRD Well Identification Number (Well ID tag), which shall be permanently attached to the well. The Well ID shall be used as a reference in any correspondence regarding the well, including any reports of water use, water level, or pump test data.

5. Scenic Water Way:

Use of water under authority of this permit may be regulated if analysis of data available after the permit is issued discloses that the appropriation will measurably reduce the surface water flows necessary to maintain the free-flowing character of a scenic waterway in quantities necessary for recreation, fish and wildlife in effect as of the priority date of the right or as those quantities may be subsequently reduced.

6. Groundwater Mitigation:

- A. Mitigation Obligation: 22.6 acre-feet of mitigation water in the Little Deschutes River Zone of Impact (located anywhere in the Little Deschutes Basin above the mouth of the Little Deschutes River).
- B. Mitigation Source: suitable mitigation from mitigation credits, or one or more mitigation projects.

- C. Mitigation water must be legally protected instream in the Little Deschutes River Zone of Impact for the life of the permit and subsequent certificate(s). Regulation of the use and/or cancellation of the permit, or subsequent certificate(s) will occur if the required mitigation is not maintained.
- D. The permittee shall provide additional mitigation if the Department determines that average annual consumptive use of the appropriation has increased beyond that used to compute the volume of mitigation water originally.
- E. If mitigation is from a secondary right for stored water from a storage project not owned or operated by the permittee, the use of water under this right is subject to the maintenance and terms and conditions of a valid contract or satisfactory replacement, with the owner/operator of the storage project, a copy of which must be on file in the records of the Water Resources Department.
- F. Failure to comply with these mitigation conditions shall result in the Department regulating the groundwater permit, or subsequent certificate(s), proposing to deny any permit extension application for the groundwater permit, and proposing to cancel the groundwater permit, or subsequent certificate(s).
- G. The permittee shall provide mitigation during each stage of development under the permit, as described in the incremental development mitigation plan on file with the Department, and in accordance with the standards of the Deschutes Groundwater Mitigation Rules, OAR Chapter 690, Division 505 and Division 522.
- H. The permittee shall not increase the rate or amount of water diverted, as described in the incremental development mitigation plan, prior to increasing the corresponding mitigation.
- I. The permittee shall seek and receive Department approval prior to changing the incremental mitigation development plan and related mitigation obligation for each stage of permit development.
- J. The permittee shall report to the Department the progress of implementing the incremental mitigation development plan and related mitigation no later than April 1 of each year. The annual report shall include the annual volume of water used, the source and amount of mitigation, and any of the mitigation obligation used for that period. This annual notification is not necessary if the permittee has completed development and submitted a Claim of Beneficial Use to the Department.

14. Water Management and Conservation Plan:

The permittee shall submit a Water Management and Conservation Plan, addressing use under this permit, consistent with OAR 690-086 within five years of permit issuance, or before use of the second increment of water development occurs, whichever is sooner. The Director may approve an extension of this timeline to complete the required Water Management and Conservation Plan. No water may be diverted if a Water Management and Conservation Plan is not submitted according to the timelines described in this condition, unless such an extension has been approved. The

timeline for submittal of a plan under this permit does not alter the timelines for submittal of said plan under any other order of the Department.

STANDARD CONDITIONS

1. If the number, location, source, or construction of any well deviates from that proposed in the permit application or required by permit conditions, this permit may be subject to cancellation, unless the Department authorizes the change in writing.
2. If substantial interference with surface water or a senior water right occurs due to withdrawal of water from any well listed on this permit, then use of water from the well(s) shall be discontinued or reduced and/or the schedule of withdrawal shall be regulated until or unless the Department approves or implements an alternative administrative action to mitigate the interference. The Department encourages junior and senior appropriators to jointly develop plans to mitigate interferences.
3. The well(s) shall be constructed and maintained in accordance with the General Standards for the Construction and Maintenance of Water Supply Wells in Oregon. The works shall be equipped with a usable access port adequate to determine water-level elevation in the well at all times.
4. Where two or more water users agree among themselves as to the manner of rotation in the use of water and such agreement is placed in writing and filed by such water users with the watermaster, and such rotation system does not infringe upon such prior rights of any water user not a party to such rotation plan, the watermaster shall distribute the water according to such agreement.
5. This permit is for the beneficial use of water without waste. The water user is advised that new regulations may require the use of best practical technologies or conservation practices to achieve this end.
6. By law, the land use associated with this water use must be in compliance with statewide land-use goals and any local acknowledged land-use plan.

DEVELOPMENT AND COMPLETION TIMELINE REQUIREMENTS

1. Prior to receiving a certificate of water right, the permit holder shall submit to the Water Resources Department the results of a pump test meeting the Department's standards for each point of appropriation (well), unless an exemption has been obtained in writing under OAR 690-217. The Director may require water-level or pump-test data every ten years thereafter.
2. Construction of the well shall begin within five years of the date of permit issuance. The deadline to begin construction may not be extended. This permit is subject to cancellation proceedings if the construction deadline to begin is missed.
3. Complete application of the water shall be made within five years of the date of permit issuance. If beneficial use of permitted water has not been made before this date, the permittee may submit an application for extension of time, which may be approved based upon the merit of the application.

4. Within one year after complete application of water to the proposed use, the permittee shall submit a claim of beneficial use, which includes a map and report, prepared by a Certified Water Rights Examiner.

Issued NOV 19 2021



Dwight French
Water Right Services Division Administrator, for
Thomas M. Byler, Director
Oregon Water Resources Department