

RECEIVED

APR 28 1975

STATE ENGINEER
SALEM, OREGON

CERTIFICATE NO. 51892

Permit No. G- G 6435

APPLICATION FOR A PERMIT

To appropriate the Ground Waters of the State of Oregon

I, LLOYD L. RAE AND LAVINA M. RAE

(Name of applicant)

of R.T. 1, Box 488 Salem, county of Polk

(Postoffice Address)

state of Oregon, do hereby make application for a permit to appropriate the following described ground waters of the state of Oregon, SUBJECT TO EXISTING RIGHTS:

If the applicant is a corporation, give date and place of incorporation

1. Give name of nearest stream to which the well, tunnel or other source of water development is situated ~~unnamed~~ unnamed Spring (tributary to unnamed stream)

(Name of stream)

tributary of Willamette River

2. The amount of water which the applicant intends to apply to beneficial use is cubic feet per second or 100 gallons per minute.

3. The use to which the water is to be applied is IRRIGATION

4. The well or other source is located 680 ft. W and 224 ft. S from the corner of SECTION 7, TOWNSHIP 6 SOUTH, RANGE 3

(Section or subdivision)

WEST OF THE WILLAMETTE MERIDIAN IN POLK COUNTY, N 1/4 M.R.

(If preferable, give distance and bearing to section corner)

(If there is more than one well, each must be described. Use separate sheet if necessary)

being within the N.E. 1/4 N.W. 1/4 of Sec. 7, Twp. 6S, R. 3W, W. M., in the county of Polk

5. The Pipe line to be 800 feet in length, terminating in the N.E. 1/4 N.W. 1/4 of Sec. 7, Twp. 6S, R. 3W, W. M., the proposed location being shown throughout on the accompanying map.

(Canal or pipe line)

(Smallest legal subdivision)

6. The name of the well or other works is

DESCRIPTION OF WORKS

7. If the flow to be utilized is artesian, the works to be used for the control and conservation of the supply when not in use must be described.

8. The development will consist of 1 well having a diameter of 6 inches and an estimated depth of 300 feet. It is estimated that 24 feet of the well will require STEEL casing. Depth to water table is estimated 72 FT.

(Give number of wells, tunnels, etc.)

(Kind)

(Feet)

MUNICIPAL SUPPLY—

13. To supply the city of
in county, having a present population of
and an estimated population of in 19.....

ANSWER QUESTIONS 14, 15, 16, 17 AND 18 IN ALL CASES

- 14. Estimated cost of proposed works, \$ 2000⁰⁰
- 15. Construction work will begin on or before FINISHED
- 16. Construction work will be completed on or before Completed Oct. 1977
- 17. The water will be completely applied to the proposed use on or before ~~Completed~~

18. If the ground water supply is supplemental to an existing water supply, identify any application for permit, permit, certificate or adjudicated right to appropriate water, made or held by the applicant.

Lloyd R. Rae - Levin M. Rae
(Signature of applicant)

Remarks: THIS WELL WAS DRILLED FOR DOMESTIC USE AND WAS DEEPENED LATER FOR IRRIGATION ON 5-16-73

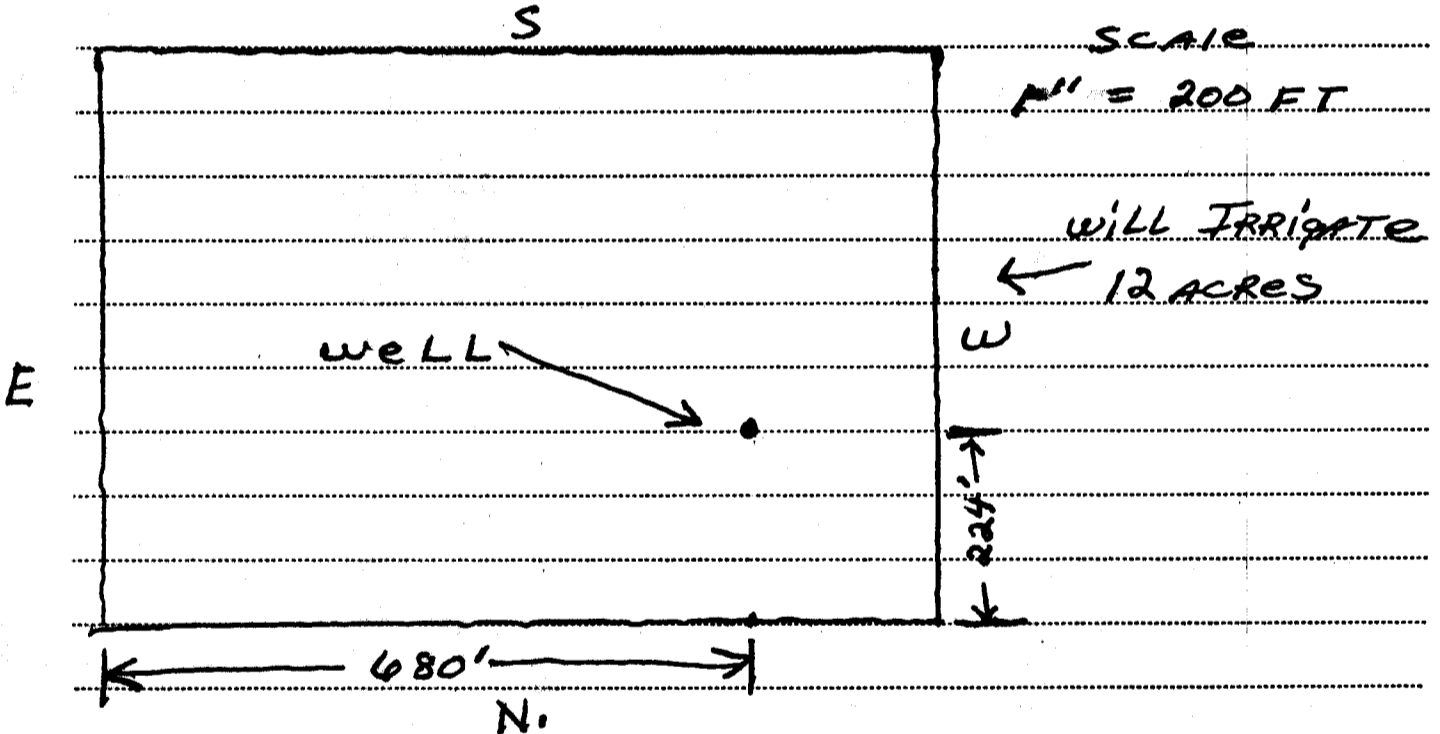

STATE OF OREGON, }
County of Marion, } ss.

This is to certify that I have examined the foregoing application, together with the accompanying maps and data, and return the same for correction and completion.....

In order to retain its priority, this application must be returned to the State Engineer, with corrections on or before July 30....., 1975..

WITNESS my hand this 30th..... day of May....., 1975..

RECEIVED

JUL 08 1975

WATER RESOURCES DEPT.
SALEM, OREGON

CHRIS L. WHEELER

STATE ENGINEER

By [Signature]

Thomas E. Shapk

ASSISTANT

RECEIVED

STATE OF OREGON, }
County of Marion, } ss.

PERMIT

This is to certify that I have examined the foregoing application and do hereby grant the same, SUBJECT TO EXISTING RIGHTS and the following limitations and conditions:

The right herein granted is limited to the amount of water which can be applied to beneficial use and shall not exceed 0.15 cubic feet per second measured at the point of diversion from the well or source of appropriation, or its equivalent in case of rotation with other water users, from a well

The use to which this water is to be applied is irrigation

If for irrigation, this appropriation shall be limited to 1/80th of one cubic foot per second or its equivalent for each acre irrigated and shall be further limited to a diversion of not to exceed 2 1/2 acre feet per acre for each acre irrigated during the irrigation season of each year;

and shall be subject to such reasonable rotation system as may be ordered by the proper state officer.

The well shall be cased as necessary in accordance with good practice and if the flow is artesian the works shall include proper capping and control valve to prevent the waste of ground water. The works constructed shall include an air line and pressure gauge or an access port for measuring line, adequate to determine water level elevation in the well at all times. The permittee shall install and maintain a weir, meter, or other suitable measuring device, and shall keep a complete record of the amount of ground water withdrawn.

The priority date of this permit is April 28, 1975

Actual construction work shall begin on or before March 24, 1977 and shall thereafter be prosecuted with reasonable diligence and be completed on or before October 1, 1977

Complete application of the water to the proposed use shall be made on or before October 1, 1978.

WITNESS my hand this 24th day of March, 1976.

James E. ...
WATER RESOURCES DIRECTOR STATE ENGINEER

Application No. G-6912
Permit No. G-6435

PERMIT

TO APPROPRIATE THE GROUND WATERS OF THE STATE OF OREGON

This instrument was first received in the office of the State Engineer at Salem, Oregon, on the 28th day of April, 1975, at 8:00 o'clock P. M.

Returned to applicant:

Approved:

Recorded in book No. G 6435 of Ground Water Permits on page

STATE ENGINEER

Drainage Basin No. 2 page 142