

Application for a Reservoir and to Use the Unappropriated Waters of the State of Oregon

(State of Applicant)

(Mailing Address)

I, W. M. Douglas, do hereby make application for a permit to construct the Briggs Reservoir and to store the unappropriated waters of the State of Oregon, subject to existing rights.

If the applicant is a corporation, give date and place of incorporation

1. The name of the proposed reservoir is Briggs Reservoir

2. The name of the stream from which the reservoir is to be filled and the appropriation made is

Unnamed Creek

tributary of South Myrtle Creek

3. The amount of water to be stored is 22,271,942 acre feet

4. The use to be made of the impounded water is Domestic Supply

5. The location of the proposed reservoir will be in Sec. 21

Tn 295 R 341 W. M. in the county of Douglas

(a) State whether situated in channel of running stream and give character of material at outlet

Not in channel

(b) If not in channel of running stream, state how it is to be filled. If through a feed canal give name and dimensions

2 - 2" GI Pipe lines, 1000 in length

6. The dam will be located in SE 1/4 Sec. 21

Tn 295 R 341 W. M. The maximum height will be 6 feet above stream bed or ground surface on center line of dam. The length on top will be 17 feet: length on bottom 17 feet: width on top 2.5 feet: slope on back 1 1/2 - 1 slope on water side 1 1/2 - 1 (Feet horizontal to 1 vertical) length of dam above water line when full 17 feet.

* A different form of application should be used for the appropriation of stored water to irrigation, etc. Such forms can be obtained without charge, together with instructions, by addressing the State Engineer, Salem, Oregon.

... and method of protection from

.....
.....
.....

8. The location of roadway with dimensions are as follows: 1.000' DAM
(State whether over or around the dam)

2' FROM TOP
12" X 18" X 24"

9. The location of outlet from the proposed reservoir, with character of construction and dimensions are as follows:

2" C.T. PIPE FROM BOTTOM OF RESERVOIR
(state whether through or around the proposed dam)
PERKY PIPE 12' FROM DAM.

10. The area submerged by the proposed reservoir, when full, will be _____ acres.

with a maximum depth of water of _____ feet; and approximate mean depth of water _____ feet.

11. The estimated cost of the proposed work is \$ 4000

12. Construction work will begin on or before Completed

13. Construction work will be completed on or before Completed

R. A. Briggs
(name of applicant)

STATE OF OREGON,
STATE OF OREGON,
County of Marion.

This is to certify that I have examined the foregoing application, together with the accompanying maps and data, and return the same for correction or completion as follows:

In order to retain its priority, this application must be returned to the State Engineer with corrections, on or before _____, 19____

WITNESS my hand this _____ day of _____, 19____

STATE ENGINEER

Probable max depth
2 1/2'

Reservoir Detail.

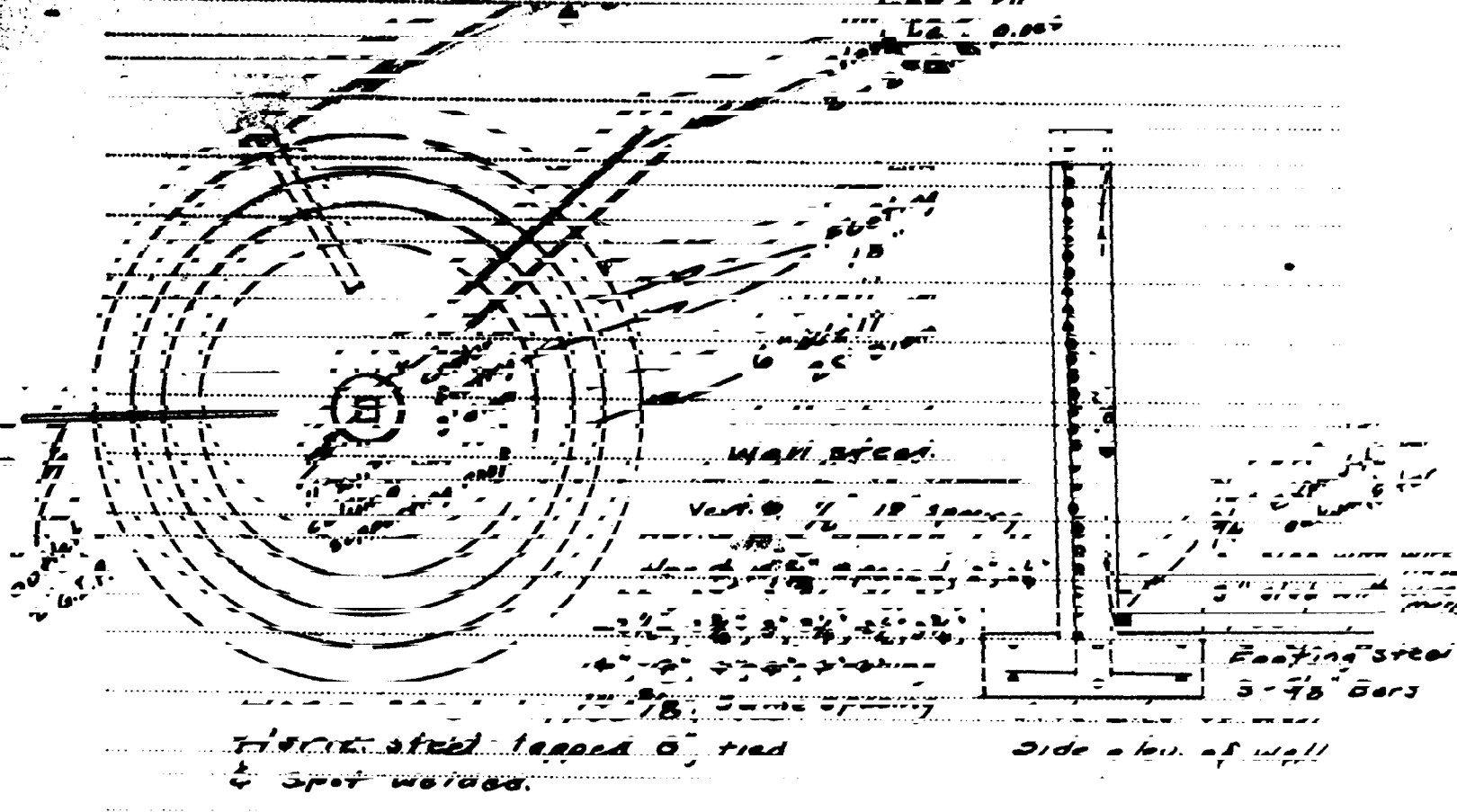

STATE OF OREGON
County of Marion

This is to certify that I have examined the foregoing application and do hereby grant the same subject to the following limitations and conditions: The right herein granted is limited to the construction of Briggs Reservoir and the storage of water from an unincorporated area as delineated under Application No. 26950, Permit No. 21172, for domestic supply.

The right hereunder shall be limited to the storage of _____ acre feet

The priority date of this permit is March 11, 1952

Actual construction work shall begin on or before June 30, 1953

and shall thereafter be prosecuted with reasonable diligence and be completed on or before

October 1, 1954

WITNESS my hand this 30th day of June 1952

STATE ENGINEER

Application No. 10622
Reservoir Permit No. 12345

PERMIT

To construct a reservoir and intake for water in
jurisdiction the unappropriated waters of the
State of Oregon.

This instrument was first received in the
office of the State Engineer at Salem, Oregon,
on the 11th day of March,
1922, at 10:30 o'clock A.M.

Approved:

Order No. 1234

Recorded in Book No. 1, 5 of

Reservoirs, on Page 134

WAS. H. STANLEY

STATE ENGINEER

Drainage Basin No. 10622

Fees Paid \$5.00

State Printing Dept. 1922