

* Reservoir Permit No. 4572

Application for a Permit to Construct a Reservoir and to Store for Beneficial Use the Unappropriated Waters of the State of Oregon

I, Walter A. Woodard (Name of Applicant)

of Village Loop, Interstate Hwy. 5, Cottage Grove, Oregon (Mailing Address)

State of Oregon, do hereby make application for a permit to construct the following described reservoir and to store the unappropriated waters of the State of Oregon, subject to existing rights.

If the applicant is a corporation, give date and place of incorporation

1. The name of the proposed reservoir is Bird Lake

2. The name of the stream from which the reservoir is to be filled and the appropriation made is

Currin Creek

tributary of Coast Fork Willamette River

3. The amount of water to be stored is 2 1/2 100,000 acre feet.

4. The use to be made of the impounded water is Bird Sanctuary (Irrigation, power, domestic supply, etc.)

5. The location of the proposed reservoir will be in Sec. s 4 & 5 (Give sections or townships to be submerged)

Tp. 21 S., R. 3 W., W.M., in the county of Lane

(a) State whether situated in channel of running stream and give character of material at outlet

In channel of Currin Creek, which is an old gravel pit

(b) If not in channel of running stream, state how it is to be filled. If through a feed canal, give name and dimensions

6. The dam will be located in SE 1/4 of NE 1/4, Sec. 5 (Smallest legal subdivision)

Tp. 21 S., R. 3 W., W.M. The maximum height will be 2 feet above stream bed or ground

surface on center line of dam. The length on top will be 8 feet; length on

bottom feet; width on top feet; slope on front

or water side; slope on back; height of dam above water line (Feet horizontal to 1 vertical) (Feet horizontal to 1 vertical)

when full feet.

* A different form of application should be used for the appropriation of stored water to beneficial use. Such forms can be secured without charge, together with instructions, by addressing the State Engineer, Salem, Oregon 97310.

7. The construction of dam, the material of which it is to be built, and method of protection from waves are as follows: Concrete (See Remarks) Reservoir area excavated

.....
.....
.....

8. The location of wasteway with dimensions are as follows: See Remarks
(State whether over or around the dam)

.....
.....
.....

9. The location of outlet from the proposed reservoir, with character of construction and dimensions, are as follows: 10" metal pipe with gate set with bottom 12" below spillway
(All dams across natural stream channels must be provided with an outlet conduit, of such capacity and location to pass the level normal flow of the stream at any time)

10. The area submerged by the proposed reservoir, when full, will be 1 1/2 acres, with a maximum depth of water of 6 feet; and approximate mean depth of water 2 feet. Estimated quantity of water needed for evaporation and seepage - 10 gallons per minute

11. The estimated cost of the proposed work is \$.....

12. Construction work will begin on or before Completed

13. Construction work will be completed on or before Completed

Walter A. Woodward
(Signature of applicant)

STATE OF OREGON, }
County of Marion, } ss.

This is to certify that I have examined the foregoing application, together with the accompanying maps and data, and return the same for

In order to retain its priority, this application must be returned to the State Engineer, with corrections on or before, 19.....

WITNESS my hand this day of, 19.....

.....
STATE ENGINEER
By
ASSISTANT

Remarks:

Plain View of dam

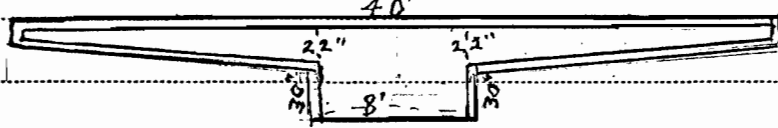

Front View of dam

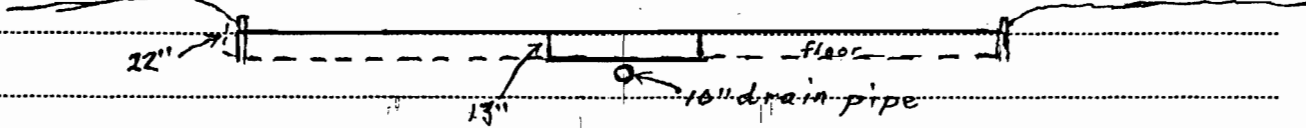

STATE OF OREGON, }
 County of Marion, } ss.

This is to certify that I have examined the foregoing application and do hereby grant the same, subject to the following limitations and conditions: The right herein granted is limited to the construction of Bird Lake Reservoir and storage of water from Currin Creek to be appropriated under Application No. 40815, Permit No. 30408 for bird sanctuary.

The right hereunder shall be limited to the storage of2.5..... acre feet.

The priority date of this permit isApril 29, 1965.....

Actual construction work shall begin on or beforeJune 25, 1966..... and shall thereafter be prosecuted with reasonable diligence and be completed on or before October 1, 1967.

WITNESS my hand this25th..... day ofJune....., 19...65

Charles L. Wheeler
 STATE ENGINEER

Application No. *R-40814*^{ce}
Reservoir Permit No. **4572**

PERMIT

To construct a reservoir and store for beneficial use the unappropriated waters of the State of Oregon.

This instrument was first received in the office of the State Engineer at Salem, Oregon, on the *29th* day of *April*, 19*65*, at *10:50* o'clock *A*. M.

Returned to applicant:

Approved: *June 25, 1965*

Recorded in Book No. _____ of Reservoirs, on Page **4572**

CHRIS L. WHEELER
State Engineer

Drainage Basin No. *2* page *806*
\$15.00
Fees