

* APPLICATION FOR PERMIT

To appropriate the Public Waters of the State of Oregon

I, Adolph Habluetzel (Name of applicant) of 3335 N. E. 51st, Portland 13, Oregon (Mailing address) State of Oregon, do hereby make application for a permit to appropriate the following described public waters of the State of Oregon, SUBJECT TO EXISTING RIGHTS:

If the applicant is a corporation, give date and place of incorporation NO

1. The source of the proposed appropriation is Willamette (Name of stream) a tributary of

2. The amount of water which the applicant intends to apply to beneficial use is 1200 Gals. Per Hour (If water is to be used from more than one source, give quantity from each) cubic feet per second.

**3. The use to which the water is to be applied is Irrigation and fire protection (Irrigation, power, mining, manufacturing, domestic supplies, etc.)

4. The point of diversion is located 101.69 ft. N and ft. from the corner of the most southerly corner of the John S. Risley donation land claim (Section or subdivision)

(If preferable, give distance and bearing to section corner)

(If there is more than one point of diversion, each must be described. Use separate sheet if necessary)

being within the N.E. 1/4 of Sec. 14, Tp. 2 S., R. 1 E., W. M., in the county of Clackamas (Give smallest legal subdivision) (N. or S.) (E. or W.)

5. The Pipe line to be 587.77 ft. in length, terminating in the Lot 17 of Sec. 11 & 14, Tp. 2 S., R. 1 E., W. M., the proposed location being shown throughout on the accompanying map. (Main ditch, canal or pipe line) (Miles or feet) (Smallest legal subdivision) (N. or S.) (E. or W.)

DESCRIPTION OF WORKS

Diversion Works—

6. (a) Height of dam feet, length on top feet, length at bottom feet; material to be used and character of construction (Loose rock, concrete, masonry, rock and brush, timber crib, etc., wasteway over or around dam)

(b) Description of headgate (Timber, concrete, etc., number and size of openings)

(c) If water is to be pumped give general description 1 in. & 1/4 suction and Discharge centrifugal rated capacity 1200 gals per hour under 50 lbs. pressure. (Size and type of pump) (Size and type of engine or motor to be used, total head water is to be lifted, etc.)

*A different form of application is provided where storage works are contemplated.

**Application for permits to appropriate water for the generation of electricity, with the exception of municipalities, must be made to the Hydroelectric Commission. Either of the above forms may be secured, without cost, together with instructions by addressing the State Engineer, Salem, Oregon.

Canal System or Pipe Line—

7. (a) Give dimensions at each point of canal where materially changed in size, stating miles from headgate. At headgate: width on top (at water line) feet; width on bottom feet; depth of water feet; grade feet fall per one thousand feet.

(b) At miles from headgate: width on top (at water line) feet; width on bottom feet; depth of water feet; grade feet fall per one thousand feet.

(c) Length of pipe, 587.77 ft.; size at intake, 1 1/4 in.; size at 15 ft. from intake 1 1/4 in.; size at place of use 3/4 in.; difference in elevation between intake and place of use, 20 ft. Is grade uniform? Yes Estimated capacity, 1200 Gals. per Hr., sec. ft.

8. Location of area to be irrigated, or place of use

Township	Range	Section	Forty-acre Tract	Number Acres To Be Irrigated
2 South	1 East			
		11	SE 1/4 SE 1/4	0.5
		14	NE 1/4 NE 1/4	1.5
(For legal description see attached sheet)				

(If more space required, attach separate sheet)

(a) Character of soil Sandy

(b) Kind of crops raised Fruits & Vegetables

Power or Mining Purposes—

9. (a) Total amount of power to be developed theoretical horsepower.

(b) Quantity of water to be used for power sec. ft.

(c) Total fall to be utilized feet.

(Head)

(d) The nature of the works by means of which the power is to be developed

(e) Such works to be located in of Sec.

(Legal Subdivision)

Tp., R., W. M.

(No. N. or S.) (No. E. or W.)

(f) Is water to be returned to any stream? (Yes or No)

(g) If so, name stream and locate point of return

....., Sec., Tp., R., W. M.

(No. N. or S.) (No. E. or W.)

(h) The use to which power is to be applied is

(i) The nature of the mines to be served

Tract No 17

Being a part of the Jacob S. Risley D. L. C. No. 51, in T. 2. S. R. 1. E. of the ~~center~~ W. M. Clackamas County, Ore. bounded and described as follows to wit: Beginning at the intersection of the center line of the River Road with the Southeasterly boundary of the Jacob S. Risley D. L. C. No. 51, in T.2.S.R.1.E. of the W. M. which point is N. 66° 33' E. 1594.40 feet distant from the S. W. corner of said claim. Running thence S. 66° 33' W. 988.19 feet tracing the Southeasterly boundary of said claim to an iron pipe driven at the true point of beginning of the tract of land hereinafter described thence S. 66° 33' W. tracing the Southeasterly boundary of Said claim 100.00 feet to an iron pipe; thence N. 23° 27' W. 200.00 feet to an iron pipe driven on the Southeasterly Side line of Risley Ave. Extension as described in Book 252, at Page 29, Record of deeds of Clackamas County, Oregon.: thence tracing the Southeasterly Side line of Said Avenue N. 66° 33' E. 100.00 feet to an iron pipe; thence S. 23° 27' E. 200 feet to the place of beginning.

Description of property owned by
William G. Cooper and Murrel M. Cooper

Part of the Jacob S. Risley D.L.C. No. 51 in Sections 11 and 14 Township 2 South Range 1 East of the Willamette Meridian, described as: Beginning at the most southerly corner of said D.L.C., on the east bank of the Willamette River; thence North 66° 33' East 406.21 feet, to a point on the southeast boundary line of said D.L.C.; thence North 23° 27' West 100.00 feet to a point; thence South 66° 33' West 387.77 feet to a point; thence South 13 00 ' East 101.69 feet, to the place of beginning, being known as Tract 19, of the unrecorded plat of the subdivision of the John F. Risley tract.

Part of the Jacob S. Risley D.L.C. #51 in Section 11 T.2.S.R. 1. E.W.M., described as: Beginning at the intersection of the center line of the River Road with the southeasterly boundary of the Jacob S. Risley D.L.C. #51, in T.2.S.R.1.E.W M., which point is N. 66° 33' E. 1594.40 feet distant from the southwest corner of said claim; running thence S. 66° 33' W. 1088.19 feet tracing the southeasterly boundary of said claim to an iron pipe driven at the true point of beginning of the tract of land hereinafter described; thence S. 66° 33' W. tracing the southeasterly boundary of said claim 100.00 feet to an iron pipe; thence N. 23° 27' W. 200.00 feet to an iron pipe driven on the southeasterly side line of Risley Ave. Extension as described in book 252 at page 29, record of deeds of Clackamas County, Ore.; thence tracing the southeasterly side line of said Ave. N. 66° 33' E. 100.00 feet to an iron pipe; thence S. 23° 27' E. 200.00 ft. to the place of beginning, containing 0.45913 acres, more or less. Being known as Tract 18 of the un-recorded plat of the subdivision of the John F. Risley Tract.

Description of property owned by
Adolph & Margurite Habluetze.

Covering the following bounded and described real property situate in the county of Clackamas and State of Oregon, to-wit:

Tract numbered Twenty(20) of the unrecorded plat of the Subdivision of the John F. Risley Tract, described as:

Part of the D.L.C. of Jacob S. Risley and wife in Sections 11 and 14, T.2.S.R.1.E. of the W.M., described as:

Beginning at the intersection of the center line of the River Road with the southeasterly boundry of the Jacob S. Risley D.L.C. in T.2.S.R.1.E.W.M., which point is N.66° 33' E.1594.4 feet distant from the most southerly corner of said claim; running thence S.66° 33' W. 1228.19 feet tracing the southeasterly boundry of said claim to a point ;thence N. 23° 27' W.100.00 feet to an iron pipe driven at the true point of beginning of the tract herein described; running thence S.66° 33' W.parallel with the southeasterly boundry of the said Jacob S. Risley D.L.C., 347.77 feet to a point on the meander line of the right bank of the Willamette River; thence tracing said meander line down stream N.13° 00' W.101.69 feet to a point from which an iron pipe deiven on the high bank of said River bears N.66° 33' E. 79.52 feet distant: thence N.66° 33' E. 329.32 feet to an iron pipe: thence S.23° 27' E. 100.00 feet ti the true point of beginning of the tract herein described, containing 0.77066 acres, more or less.

Description of property owned by
Carl M. Sundquist and Olivette B.
Sundquist.

3067 N.E.Pacific St.
Portland, 12, Ore.

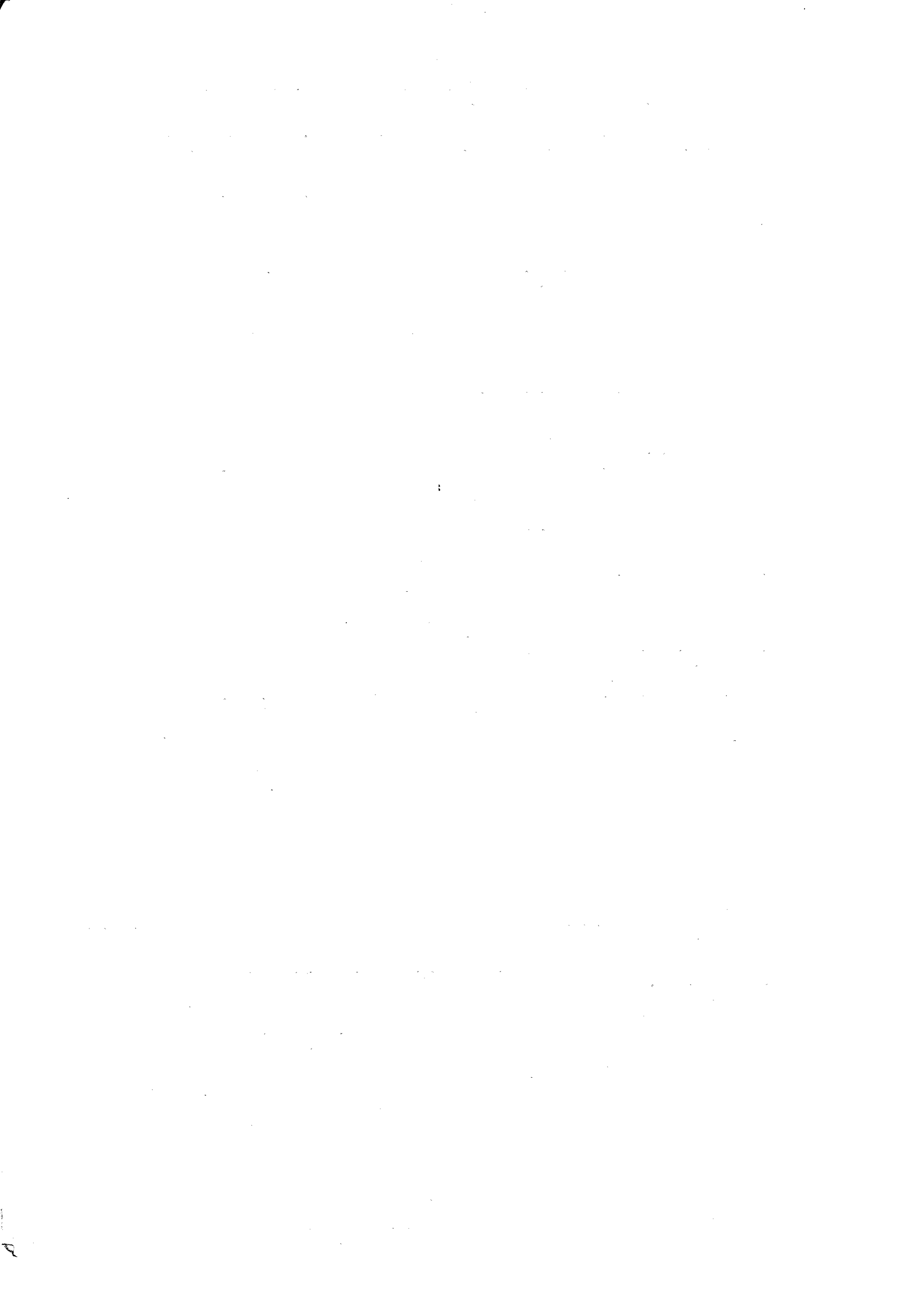

Municipal or Domestic Supply—

10. (a) To supply the city of
..... County, having a present population of
(Name of)
and an estimated population of in 19.....

(b) If for domestic use state number of families to be supplied 3

(Answer questions 11, 12, 13, and 14 in all cases)

11. Estimated cost of proposed works, \$ 750.00

12. Construction work will begin on or before May 18

13. Construction work will be completed on or before May 30

14. The water will be completely applied to the proposed use on or before June 1

(Sgd) Adolph Habluetzel
(Signature of applicant)

Remarks:

STATE OF OREGON, }
County of Marion, } ss

This is to certify that I have examined the foregoing application, together with the accompanying maps and data, and return the same for completion

In order to retain its priority, this application must be returned to the State Engineer, with corrections on or before July 1, 194 6..

WITNESS my hand this 3d day of June, 194 6..

CHAS. E. STRICKLIN
STATE ENGINEER

By
Ed K. Humphrey, Assistant vc

Application No. 21670

Permit No. 17018

PERMIT TO APPROPRIATE THE PUBLIC WATERS OF THE STATE OF OREGON

Division No. District No.

This instrument was first received in the office of the State Engineer at Salem, Oregon, on the 20th day of May

1946 at 8:30 o'clock A.M.

Returned to applicant:

Corrected application received:

Approved:

August 15, 1946

Recorded in book No. 42 of

Permits on page 17018

CHAS. E. STRICKLIN

STATE ENGINEER

Drainage Basin No. 2 Page 64B

Fees Paid \$11.50

PERMIT

STATE OF OREGON, } ss County of Marion,

This is to certify that I have examined the foregoing application and do hereby grant the same, SUBJECT TO EXISTING RIGHTS and the following limitations and conditions:

The right herein granted is limited to the amount of water which can be applied to beneficial use and shall not exceed 0.045 cubic feet per second measured at the point of diversion from the stream, or its equivalent in case of rotation with other water users, from Willamette River

The use to which this water is to be applied is Irrigation and fire protection, being 0.025 c.f.s. for irrigation and 0.02 c.f.s. for fire protection.

If for irrigation, this appropriation shall be limited to 1/80th of one cubic foot per second or its equivalent for each acre irrigated and shall be further limited to a diversion of not to exceed 2 1/2 acre feet per acre for each acre irrigated during the irrigation season of each year,

and shall be subject to such reasonable rotation system as may be ordered by the proper state officer.

The priority date of this permit is May 20, 1946

Actual construction work shall begin on or before August 15, 1947 and shall thereafter be prosecuted with reasonable diligence and be completed on or before

October 1, 1948

Complete application of the water to the proposed use shall be made on or before

October 1, 1949

WITNESS my hand this 15th day of August, 1946.

CHAS. E. STRICKLIN

STATE ENGINEER