

* APPLICATION FOR PERMIT

To appropriate the Public Waters of the State of Oregon

I, H. A. Wells (Name of applicant)
of Carleton, Rt. 1 (Mailing address),
State of Oregon, do hereby make application for a permit to appropriate the following described public waters of the State of Oregon, SUBJECT TO EXISTING RIGHTS:

If the applicant is a corporation, give date and place of incorporation

1. The source of the proposed appropriation is Panther Creek (Name of stream),
a tributary of North Yamhill River

2. The amount of water which the applicant intends to apply to beneficial use is 0.37
cubic feet per second. (If water is to be used from more than one source, give quantity from each)

**3. The use to which the water is to be applied is irrigation
(Irrigation, power, mining, manufacturing, domestic supplies, etc.)

4. The point of diversion is located 750 ft. N and 310 ft. W from the
(N. or S.) (E. or W.)
corner of most southerly angle corner of the W. L. Adams D.C.
(Section or subdivision)

(If preferable, give distance and bearing to section corner)

(If there is more than one point of diversion, each must be described. Use separate sheet if necessary)

being within the SW 1/4 NW 1/4 of Sec. 25, Tp. 3 S,
(Give smallest legal subdivision) (N. or S.)
R. 5 W, W. M., in the county of Yamhill
(E. or W.)

5. The _____ to be _____
(Main ditch, canal or pipe line) (Miles or feet)
in length, terminating in the _____ of Sec. _____, Tp. _____,
(Smallest legal subdivision) (N. or S.)
R. _____, W. M., the proposed location being shown throughout on the accompanying map.
(E. or W.)

DESCRIPTION OF WORKS

Diversion Works— No Dam

6. (a) Height of dam _____ feet, length on top _____ feet, length at bottom _____ feet; material to be used and character of construction _____
(Loose rock, concrete, masonry, rock and brush, timber crib, etc., wasteway over or around dam)

(b) Description of headgate _____
(Timber, concrete, etc., number and size of openings)

(c) If water is to be pumped give general description 3 in. cent. pump
(Size and type of pump)
30 HP. gas engine
(Size and type of engine or motor to be used, total head water is to be lifted, etc.)
30 -- 20 gpm sprinklers

* A different form of application is provided where storage works are contemplated.

** Application for permits to appropriate water for the generation of electricity, with the exception of municipalities, must be made to the Hydroelectric Commission. Either of the above forms may be secured, without cost, together with instructions by addressing the State Engineer, Salem, Oregon.

Canal System or Pipe Line—

7. (a) Give dimensions at each point of canal where materially changed in size, stating miles from headgate. At headgate: width on top (at water line) feet; width on bottom feet; depth of water feet; grade feet fall per one thousand feet.

(b) At miles from headgate: width on top (at water line) feet; width on bottom feet; depth of water feet; grade feet fall per one thousand feet.

(c) Length of pipe, 1800' main line; 1200' laterals ft.; size at intake, 5 in.; size at ft. from intake in.; size at place of use 3 in.; difference in elevation between intake and place of use, 5 to 13 1/2 ft. Is grade uniform? yes Estimated capacity, sec. ft.

8. Location of area to be irrigated, or place of use

Township	Range E. or W. of Willamette Meridian	Section	Forty-acre Tract	Number Acres To Be Irrigated
3 S.	5 W.	25	SW 1/4 NW 1/4	8
			SE 1/4 NW 1/4	21
				29

Property on which water is to be used is a part of that more explicitly described by applicant as follows:
EXHIBIT A Unit 34 - Tract 92 (Thompson) Revised 4-25-44 J.M. A part of the tract of land situate in Sections 23, 24, 25 and 26, Township 3 South, Range 5 West of the Willamette Meridian, in the William L. Adams Donation Land Claim No. 43, Notification No. 2198, in Yamhill County, Oregon, conveyed to the United States of America by R. R. Thompson by deed recorded January 27, 1937, in Book 112, Page 184, of the Deed Records of Yamhill County, Oregon, said part being more particularly described as follows, to-wit: Beginning at a point marked by a 3/4" iron pipe said point being 1232.28 feet South of, and 1644.58 feet West of the Northeast corner of the R. R. Thompson Tract said corner being marked by a 3/4" iron pipe set in County Survey No. 2708: Thence North 70°14'00" West for a distance of 171.88 feet to a point marked by a 3/4" iron pipe; Thence North 9°29'30" East for a distance of 153.67 feet to a point marked by a 3/4" iron pipe; Thence North 82°21'00" West for a distance of 488.28 feet to a point marked by a 3/4" iron pipe; Thence North 71°39'30" West for a distance of 175.32 feet to a point; Thence North 1°10'00" East for a distance of 300.00 feet to a point; Thence North 20°18'30" West for a distance of 85.22 feet to a point; Thence South 21°31'30" West for a distance of 237.22 feet to a point; (If more space required, attach separate sheet) (continued under "Remarks")

(a) Character of soil river bottom

(b) Kind of crops raised pasture corn

Power or Mining Purposes—

9. (a) Total amount of power to be developed theoretical horsepower.

(b) Quantity of water to be used for power sec. ft.

(c) Total fall to be utilized feet.
(Head)

(d) The nature of the works by means of which the power is to be developed

(e) Such works to be located in of Sec.
(Legal Subdivision)

Tp., R., W. M.
(No. N. or S.) (No. E. or W.)

(f) Is water to be returned to any stream?
(Yes or No)

(g) If so, name stream and locate point of return

....., Sec., Tp., R., W. M.
(No. N. or S.) (No. E. or W.)

(h) The use to which power is to be applied is

(i) The nature of the mines to be served

(Continued from "Remarks")

Thence South $35^{\circ} 35' 30''$ West for a distance of 196.81 feet to a point; Thence South $78^{\circ} 06' 00''$ West for a distance of 65.26 feet to a point Marked by a $3/4''$ iron pipe; Subject to an easement for purposes of rights-of-way and construction and maintenance of roads, and of telephone, power and pipe lines over, upon, and across the following described property, to-wit; A strip of land 20.00 feet wide the Westerly boundary of which being the following described line; Beginning at a point in the center of a road said point being 521.52 feet South of and 2457.65 feet West of the Northeast corner of the R. R. Thompson Tract, said Northeast corner being marked by a $3/4''$ iron pipe set in County Survey 2708; Thence South $21^{\circ} 31' 30''$ West for a distance of 237.22 feet to a point; Thence South $27^{\circ} 40' 53''$ West for a distance of 117.81 feet to a point; Thence South $35^{\circ} 35' 30''$ West for a distance of 196.81 feet to a point; Thence South $78^{\circ} 06' 00''$ West for a distance of 65.26 feet to a point marked by a $3/4''$ iron pipe; And a strip of land 20.00 feet wide the Easterly boundary of which is the following described line: Beginning at a point in the center of a road said point being 521.52 feet South of and 2457.65 feet West of the Northeast corner of the R. R. Thompson Tract, said Northeast corner being marked by a $3/4''$ iron pipe set in County Survey 2708: Thence South $20^{\circ} 18' 30''$ East for a distance of 85.22 feet to a point: Thence South $1^{\circ} 10' 00''$ West for a distance of 300.00 feet to a point.

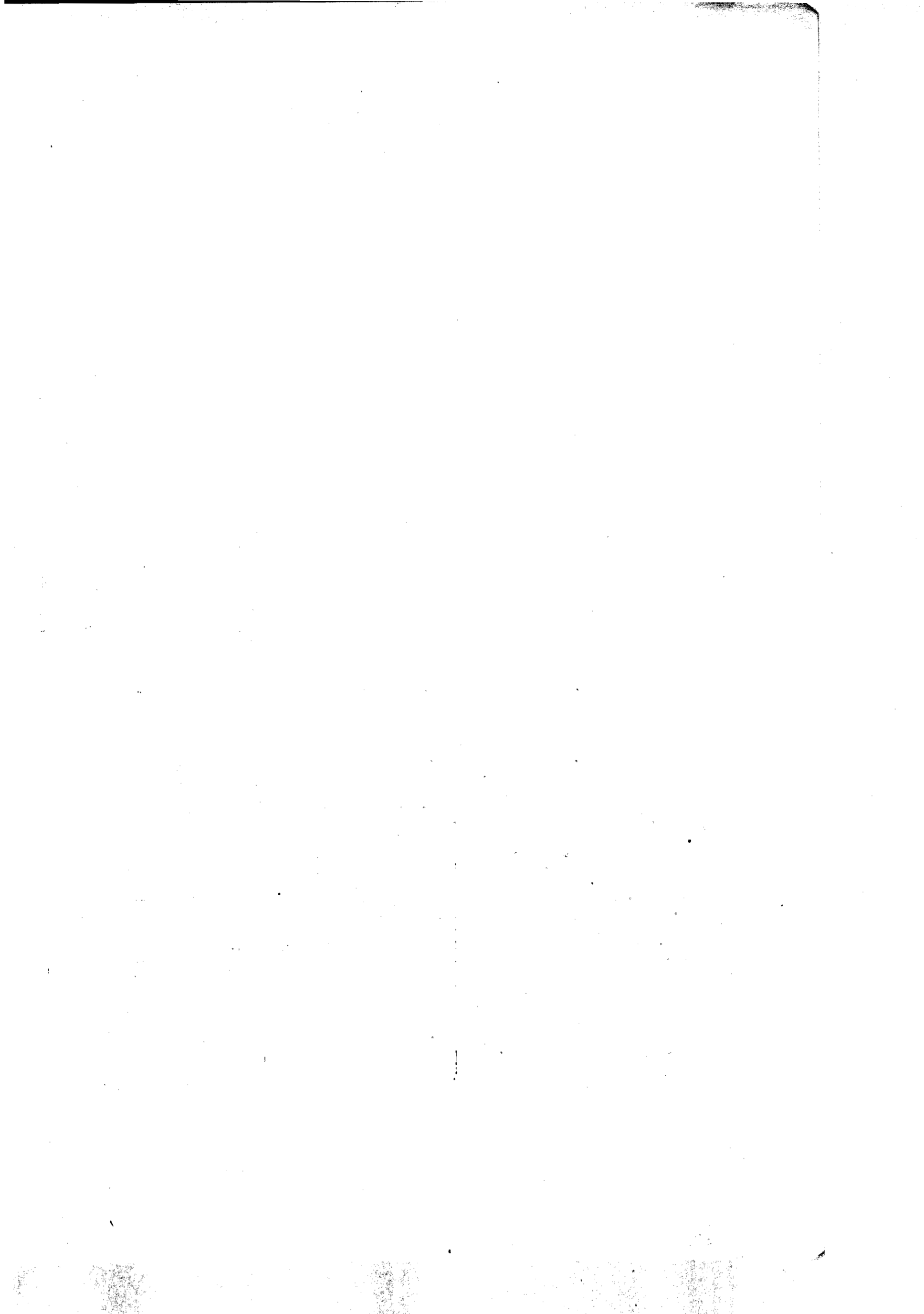

Municipal or Domestic Supply—

10. (a) To supply the city of

..... County, having a present population of

(Name of)

and an estimated population of in 19.....

(b) If for domestic use state number of families to be supplied

(Answer questions 11, 12, 13, and 14 in all cases)

11. Estimated cost of proposed works, \$...2000.00.....

12. Construction work will begin on or before Has been commenced

13. Construction work will be completed on or before Two years after approval

14. The water will be completely applied to the proposed use on or before 3 yrs " "

(Sgd.) H. A. Wells

(Signature of applicant)

Remarks: Thence South 27°40'53" West for a distance of 117.81 feet to a point marked by a 3/4" iron pipe; Thence South 35°35'30" West for a distance of 196.81 feet to a point marked by a 3/4" iron pipe; Thence South 78°06'00" West for a distance of 65.26 feet to a point marked by a 3/4" iron pipe; Thence South 83°07'00" West for a distance of 1273.27 feet to a point marked by a 3/4" iron pipe; Thence South 0°1'23" East for a distance of 2291.90 feet to a point on the Southerly line of the William L. Adams Donation Land Claim; Thence South 76°59'26" East along the Southerly line of the William L. Adams Donation Land Claim for a distance of 1308.40 feet to a point marked by an iron pipe; Thence North 82°35'47" East along the Southerly line of the William L. Adams Donation Land Claim for a distance of 632.40 feet to a point; Thence North 20°27'50" East for a distance of 469.66 feet to a point on the center line of Panther Creek; Thence meandering the center line of Panther Creek as follows: South 49°40'00" East 100.00 feet; South 80°30'00" East 68.00 feet; North 71°20'00" East 40.00 feet; North 51°30'00" East 170.00 feet to a point; Thence North 0°28'00" East for a distance of 1962.80 feet more or less to a point of beginning containing 140.027 acres more or less. Together with an easement for purposes of right-of-way and construction and maintenance of roads, and of telephone, power and pipe lines over, across, and upon the following described real property, to-wit: A strip of land 20.00 feet wide, the Westerly boundary of which shall be located as follows: Beginning at a point on the North line of the William L. Adams Donation Land Claim which point being 191.20 feet North of and 2524.77 feet West of the Northeast corner of the R. R. Thompson Tract, said Northeast corner being marked by a 3/4" iron pipe set in County Survey 2708. Thence South 3°54'00" West for a distance of 101.43 feet to a point; Thence South 7°10'00" East for a distance of 389.00 feet to a point; Thence South 6°27'30" East for a distance of 227.03 feet to a point; Thence South 20°18'30" East for a distance of 85.22 feet to a point; Thence South 1°10'00" West for a distance of 300.00 feet to a point; And a strip of land 20.00 feet wide the Easterly boundary of which is the following described line: Beginning at a point on the North line of the William L. Adams Donation Land Claim which point being 191.20 feet North of and 2524.77 feet West of the Northeast corner of the R. R. Thompson tract, said Northeast corner being marked by a 3/4" iron pipe set in County Survey 2708; Thence South 3°54'00" West for a distance of 101.43 feet to a point; Thence South 7°10'00" East for a distance of 389.00 feet to a point; Thence South 6°27'30" East for a distance of 227.03 feet to a point; Thence South 21°31'30" West for a distance of 237.22 feet to a point; Thence South 27°40'53" West for a distance of 117.81 feet to a point; (See attached sheet)

STATE OF OREGON,

County of Marion,

ss.

This is to certify that I have examined the foregoing application, together with the accompanying maps and data, and return the same for completion

In order to retain its priority, this application must be returned to the State Engineer, with corrections on or before October 19....., 1950..

WITNESS my hand this 19th..... day of September....., 1950.

CHAS. E. STRICKLIN

STATE ENGINEER

By Ed K. Humphrey, Assistant mrh

19915

Application No. 24179

Permit No. 19915

PERMIT TO APPROPRIATE THE PUBLIC WATERS OF THE STATE OF OREGON

Division No. District No.

This instrument was first received in the office of the State Engineer at Salem, Oregon, on the 30th day of September 1949, at 1:45 o'clock P. M.

Returned to applicant:

Corrected application received:

Approved:

June 15, 1951

Recorded in book No. 49 of Permits on page 19915

CHAS. E. STRICKLIN STATE ENGINEER

Drainage Basin No. 2 Page 90-0

Fees Paid \$15.00

PERMIT

STATE OF OREGON, County of Marion, ss.

This is to certify that I have examined the foregoing application and do hereby grant the same, SUBJECT TO EXISTING RIGHTS and the following limitations and conditions:

The right herein granted is limited to the amount of water which can be applied to beneficial use and shall not exceed 0.363 cubic feet per second measured at the point of diversion from the stream, or its equivalent in case of rotation with other water users, from Panther Creek

The use to which this water is to be applied is irrigation

If for irrigation, this appropriation shall be limited to 1/80th of one cubic foot per second or its equivalent for each acre irrigated and shall be further limited to a diversion of not to exceed 2 1/2 acre feet per acre for each acre irrigated during the irrigation season of each year.

and shall be subject to such reasonable rotation system as may be ordered by the proper state officer.

The priority date of this permit is December 22, 1950

Actual construction work shall begin on or before June 15, 1952 and shall thereafter be prosecuted with reasonable diligence and be completed on or before October 1, 1953

Complete application of the water to the proposed use shall be made on or before October 1, 1954

WITNESS my hand this 15th day of June, 1951

CHAS. E. STRICKLIN STATE ENGINEER