

* APPLICATION FOR PERMIT

To appropriate the Public Waters of the State of Oregon

I, CHRIS W. SIMONSON (Name of applicant)

of Route 1, Carlton, Oregon (Mailing address)

State of Oregon, do hereby make application for a permit to appropriate the following described public waters of the State of Oregon, SUBJECT TO EXISTING RIGHTS:

If the applicant is a corporation, give date and place of incorporation

1. The source of the proposed appropriation is Panther Creek (Name of stream)

a tributary of North Yamhill River

2. The amount of water which the applicant intends to apply to beneficial use is 0.562 cubic feet per second. (If water is to be used from more than one source, give quantity from each)

**3. The use to which the water is to be applied is irrigation (Irrigation, power, mining, manufacturing, domestic supplies, etc.)

4. The point of diversion is located ft. and ft. from the corner of pipe will commence at Panther Creek and end on land being irrigated; maximum distance about 700 feet. The pump is to be moveable and will be moved along the creek in order to reach the land which all lies along said creek. (Section or subdivision)

(If preferable, give distance and bearing to section corner) (If there is more than one point of diversion, each must be described. Use separate sheet if necessary)

being within the NW 1/4 NW 1/4 SW 1/4 SW 1/4 of Sec. 5, Tp. 3 S, R. 4 W, W. M., in the county of Yamhill (Give smallest legal subdivision) (N. or S.)

5. The main pipe line to be 700 feet in length, terminating in the (same as above) of Sec. 5, Tp. 3 S, R. 4 W, W. M., the proposed location being shown throughout on the accompanying map. (Main ditch, canal or pipe line) (Miles or feet) (Smallest legal subdivision) (N. or S.)

(E. or W.)

DESCRIPTION OF WORKS

Diversion Works—

6. (a) Height of dam feet, length on top feet, length at bottom feet; material to be used and character of construction (Loose rock, concrete, masonry, rock and brush, timber crib, etc., wasteway over or around dam)

(b) Description of headgate (Timber, concrete, etc., number and size of openings)

(c) If water is to be pumped give general description 2" centrifugal pump 280 gpm; 2 1/2 HP gasoline motor 20 - 12 gpm sprinklers (Size and type of pump) (Size and type of engine or motor to be used, total head water is to be lifted, etc.)

* A different form of application is provided where storage works are contemplated.

** Application for permits to appropriate water for the generation of electricity, with the exception of municipalities, must be made to the Hydroelectric Commission. Either of the above forms may be secured, without cost, together with instructions by addressing the State Engineer, Salem, Oregon.

Canal System or Pipe Line—

7. (a) Give dimensions at each point of canal where materially changed in size, stating miles from headgate. At headgate: width on top (at water line) feet; width on bottom feet; depth of water feet; grade feet fall per one thousand feet.

(b) At miles from headgate: width on top (at water line) feet; width on bottom feet; depth of water feet; grade feet fall per one thousand feet.

(c) Length of pipe, 700 feet ft.; size at intake, 6 in.; size at 350 ft. from intake 4 in.; size at place of use 3" in.; difference in elevation between intake and place of use, ft. Is grade uniform? Estimated capacity, 280 gpm sec. ft.

8. Location of area to be irrigated, or place of use

Township	Range E. or W. of Willamette Meridian	Section	Forty-acre Tract	Number Acres To Be Irrigated
3S	4W	32	NW $\frac{1}{4}$ SW $\frac{1}{4}$	3
3S	4W	32	NE $\frac{1}{4}$ SW $\frac{1}{4}$	2
3S	4W	32	SE $\frac{1}{4}$ SW $\frac{1}{4}$	2
3S	4W	32	SW $\frac{1}{4}$ SW $\frac{1}{4}$	20
4S	4W	5	NW $\frac{1}{4}$ NW $\frac{1}{4}$	18
				<u>45</u>

Property on which water is to be used is a part of that more explicitly described by applicant as follows:

The following described premises situated in the County of Yamhill and State of Oregon, and bounded as follows, to-wit:

Beginning at an iron pipe set on the true west line of the Donation Land Claim of Russell Welch and wife, Notification No. 1557, in T. 3 S. R. 4 W. and in T. 4 S. R. 4 W. of the Willamette Meridian, in said Yamhill County, Oregon, said beginning point or place of beginning being 29.194 chains North of Southwest corner of said Donation Land Claim, from which pipe an ash 10 inches in diameter bears South two degrees West 36 $\frac{1}{2}$ links distant; thence North along line between said Donation Land Claim and Donation Land Claim of Nathan K. Sitton, 10.856 chains to iron pipe in County Road now there; thence North 84 degrees and 20 minutes East along North line of "Johnson" lands, and along County Road 37.45 chains to iron pipe set in center (continued under Remarks)

- (a) Character of soil Willamette
- (b) Kind of crops raised pasture

Power or Mining Purposes—

9. (a) Total amount of power to be developed theoretical horsepower.

(b) Quantity of water to be used for power sec. ft.

(c) Total fall to be utilized feet.

(Head)

(d) The nature of the works by means of which the power is to be developed

(e) Such works to be located in of Sec.

(Legal Subdivision)

Tp., R., W. M.

(No. N. or S.)

(No. E. or W.)

(f) Is water to be returned to any stream?

(Yes or No)

(g) If so, name stream and locate point of return

....., Sec., Tp., R., W. M.

(No. N. or S.)

(No. E. or W.)

(h) The use to which power is to be applied is

(i) The nature of the mines to be served

Remarks: This application is intended to cover a proposed sprinkler irrigation outfit which is to be used by the applicant along Panther Creek as above indicated. The pasture land to be irrigated is irregular in shape and will be reached by varying lengths of pipe of the size above indicated. The pump is designed to be moved along the creek from place to place and is intended to keep the said pasture irrigated properly.

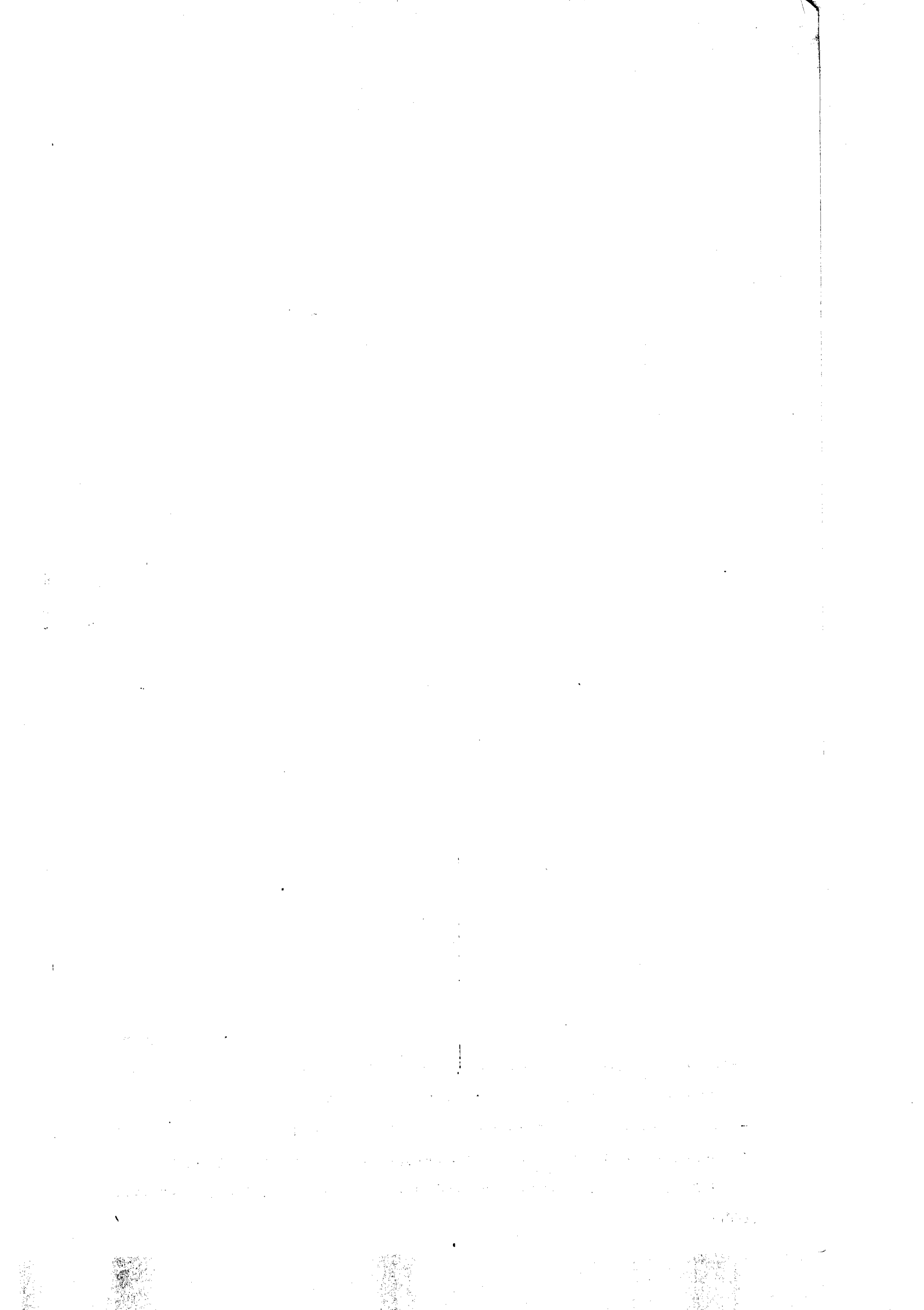

Municipal or Domestic Supply—

10. (a) To supply the city of

..... County, having a present population of

(Name of)

and an estimated population of in 19.....

(b) If for domestic use state number of families to be supplied

(Answer questions 11, 12, 13, and 14 in all cases)

11. Estimated cost of proposed works, \$1500.00.....

12. Construction work will begin on or before April 1, 1951.....

13. Construction work will be completed on or before May 1, 1951.....

14. The water will be completely applied to the proposed use on or before May 1, 1951.....

(Sgd) Chris W. Simonson

(Signature of applicant)

Remarks: (Item 8 continued)

of County Road leading from McMinnville to Carlton; thence South 4 degrees and 22 minutes West along center of said County Road 10.971 chains; thence South 84 degrees and 20 minutes West 36.581 chains to place of beginning and containing 40 acres more or less, as per County Survey No. 2311, of County Surveys of said Yamhill County, Oregon, EXCEPT the East 30 acres of said 40 acre tract, leaving 10 acres in this tract.

Also, beginning at a point 12.50 chains North of the Southeast corner of the Donation Land Claim of Nathan K. Sitton and Priscilla A. Sitton, his wife, Notification No. 1545, Claim No. 61, in T. 3, S., R. 4 W. of the Willamette Meridian, in said Yamhill County, Oregon; thence West 49.30 chains to center of County Road now there; thence South 13 degrees West along center of said County Road 24.55 chains to North line of the Jesse Henderson Donation Land Claim; thence East to Northeast corner of said Jesse Henderson Donation Land Claim; thence South to Southwest corner of Lot Numbered Four (4) in Section Five (5) in T. 4 S. R. 4 W. of the Willamette Meridian, in said Yamhill County, Oregon; thence East to Southeast corner of said Lot Four (4); thence North to South boundary line of the Russell Welch Donation Land Claim; thence West to Southwest corner of said Russell Welch Donation Land Claim; thence running North 27.38 chains to place of beginning and containing 134.00 acres more or less.

Also, being a part of the Jesse C. Henderson and wife Donation Land Claim, Notification #1222 Claim #87 in Township 4 South, Range 4 West of the Willamette Meridian, Oregon and beginning at iron pipe on the East line of said Claim at point 68.156 chains North of the Southeast corner of said Claim; thence North along the East line of said Claim 11.524 chains to stone 12x14x20 inches at the Northeast corner of said Claim; thence North 89° 53' West along North line of said Claim 52.525 chains to iron pipe in center line of County road from which an oak 40 inches in diameter bears South 66° 20' West 122 links; thence South 12° 52' West along center of County Road 11.915 chains to iron pipe at Northwest corner of Lot #4; thence East 55.185 chains to beginning, containing 62.32 acres, EXCEPT 20 foot roadway along East end thereof.

(For Remarks see attached sheet)

STATE OF OREGON,

County of Marion,

} ss.

This is to certify that I have examined the foregoing application, together with the accompanying maps and data, and return the same for

In order to retain its priority, this application must be returned to the State Engineer, with corrections on or before, 19.....

WITNESS my hand this day of, 19.....

STATE ENGINEER

Application No. 25403

Permit No. 19998

PERMIT

TO APPROPRIATE THE PUBLIC WATERS OF THE STATE OF OREGON

Division No. District No.

This instrument was first received in the office of the State Engineer at Salem, Oregon, on the 30th day of October, 1950, at 8:00 o'clock A. M.

Returned to applicant:

Corrected application received:

Approved:

June 15, 1951

Recorded in book No. 49 of

Permits on page 19998

CHAS. E. STRICKLIN

STATE ENGINEER

Drainage Basin No. 2 Page 90-Q

Fees Paid \$17.25

PERMIT

STATE OF OREGON, } ss. County of Marion,

This is to certify that I have examined the foregoing application and do hereby grant the same, SUBJECT TO EXISTING RIGHTS and the following limitations and conditions:

The right herein granted is limited to the amount of water which can be applied to beneficial use and shall not exceed 0.562 cubic feet per second measured at the point of diversion from the stream, or its equivalent in case of rotation with other water users, from Panther Creek

The use to which this water is to be applied is irrigation

If for irrigation, this appropriation shall be limited to 1/80th of one cubic foot per second or its equivalent for each acre irrigated and shall be further limited to a diversion of not to exceed 2 1/2 acre feet per acre for each acre irrigated during the irrigation season of each year,

and shall be subject to such reasonable rotation system as may be ordered by the proper state officer.

The priority date of this permit is October 30, 1950

Actual construction work shall begin on or before June 15, 1952 and shall thereafter be prosecuted with reasonable diligence and be completed on or before

October 1, 1953 Extended to Oct. 1, 1954 Extended to Oct. 1, 1955

Complete application of the water to the proposed use shall be made on or before

October 1, 1954 Extended to Oct. 1, 1955

WITNESS my hand this 15th day of June, 1951

CHAS. E. STRICKLIN

STATE ENGINEER