

APPLICANT NO. 35415

\* APPLICATION FOR PERMIT

To appropriate the Public Waters of the State of Oregon

I, Fish Lake Improvement District
(Name of applicant)
of Halfway
(Mailing address)
State of Oregon, do hereby make application for a permit to appropriate the

following described public waters of the State of Oregon, SUBJECT TO EXISTING RIGHTS:

If the applicant is a corporation, give date and place of incorporation

September 26, 1950, Halfway, Baker County, Oregon

1. The source of the proposed appropriation is branch of Lake Fork Creek, and direct flow waters from Lake Fork Creek, Fish Creek, Dry Creek, and West Dry Creek, all part of the general stream system a tributary of Pine Creek.

2. The amount of water which the applicant intends to apply to beneficial use is 747 acre-feet storage in Fish Lake and 5.30 cfs direct flow for cubic feet per second. new lands. (See explanatory note under "Remarks").

\*\*3. The use to which the water is to be applied is Irrigation

4. The point of diversion is located ft. and ft. from the corner of exception of new lands located in the SE 1/4, NW 1/4, NE 1/4 NW 1/4 Section 2, T8S, R46E, and in the NW 1/4 SE 1/4, SW 1/4 SE 1/4, NE 1/4 SW 1/4, SE 1/4 SW 1/4 Section 35, T7S, R46E. Water for these lands is to be diverted from Dry Creek into an old ditch at a point N 46° 30' E, 1475 feet from the SW corner of Section 24, T7S, R46E. The water is then to be diverted from the old ditch at a point S 78° 30' E, 390 feet from the west 1/4 corner of Section 25, T7S, R46E, carried across a low saddle and dropped into the natural channel of West Dry Creek. From West Dry Creek diversion is made at a point S 66° E, 710 feet from the north 1/4 corner of Section 35, T7S, R46E into an old ditch which has been extended to terminate in the NE 1/4 SW 1/4, Section 2, T8S, R46E. (See Map)

being within the of Sec. , Tp. (N. or S.)

R. , W. M., in the county of

5. The See entry under item 4 to be in length, terminating in the of Sec. , Tp. (N. or S.)

R. , W. M., the proposed location being shown throughout on the accompanying map.

DESCRIPTION OF WORKS

Diversion Works—

6. (a) Height of dam feet, length on top feet, length at bottom feet; material to be used and character of construction

Not applicable rock and brush, timber crib, etc., wasteway over or around dam

(b) Description of headgate

(c) If water is to be pumped give general description

\* A different form of application is provided where storage works are contemplated.
\*\* Application for permits to appropriate water for the generation of electricity, with the exception of municipalities, must be made to the Hydroelectric Commission.

Canal System or Pipe Line—

7. (a) Give dimensions at each point of canal where materially changed in size, stating miles from headgate. At headgate: width on top (at water line) ..... feet; width on bottom ..... feet; depth of water ..... feet; grade ..... feet fall per one thousand feet.

(b) At ..... miles from headgate: width on top (at water line) ..... feet; width on bottom ..... feet; depth of water ..... feet; grade ..... feet fall per one thousand feet.

(c) Length of pipe, ..... ft.; size at intake, ..... in.; size at ..... ft. from intake ..... in.; size at place of use ..... in.; difference in elevation between intake and place of use, ..... ft. Is grade uniform? ..... Estimated capacity, ..... sec. ft.

8. Location of area to be irrigated, or place of use .....

Table with 5 columns: Township, Range E. or W. of Willamette Meridian, Section, Forty-acre Tract, Number Acres To Be Irrigated. Contains the text 'Tabulated on the accompanying spread sheet.'

(If more space required, attach separate sheet)

(a) Character of soil ..... Heavy texture, capability class II to V.

(b) Kind of crops raised ..... Hay, grain, and pasture.

Power or Mining Purposes—

9. (a) Total amount of power to be developed ..... theoretical horsepower.

(b) Quantity of water to be used for power ..... sec. ft.

(c) Total fall to be utilized ..... feet.

(Head)

(d) The nature of the works by means of which the power is to be developed .....

(e) Such works to be located in ..... of Sec. ....

(Legal Subdivision)

Tp. ...., R. ...., W. M. ....

(No. N. or S.)

(No. E. or W.)

(f) Is water to be returned to any stream? .....

(Yes or No)

(g) If so, name stream and locate point of return .....

....., Sec. ...., Tp. ...., R. ...., W. M. ....

(No. N. or S.)

(No. E. or W.)

(h) The use to which power is to be applied is .....

(i) The nature of the mines to be served .....

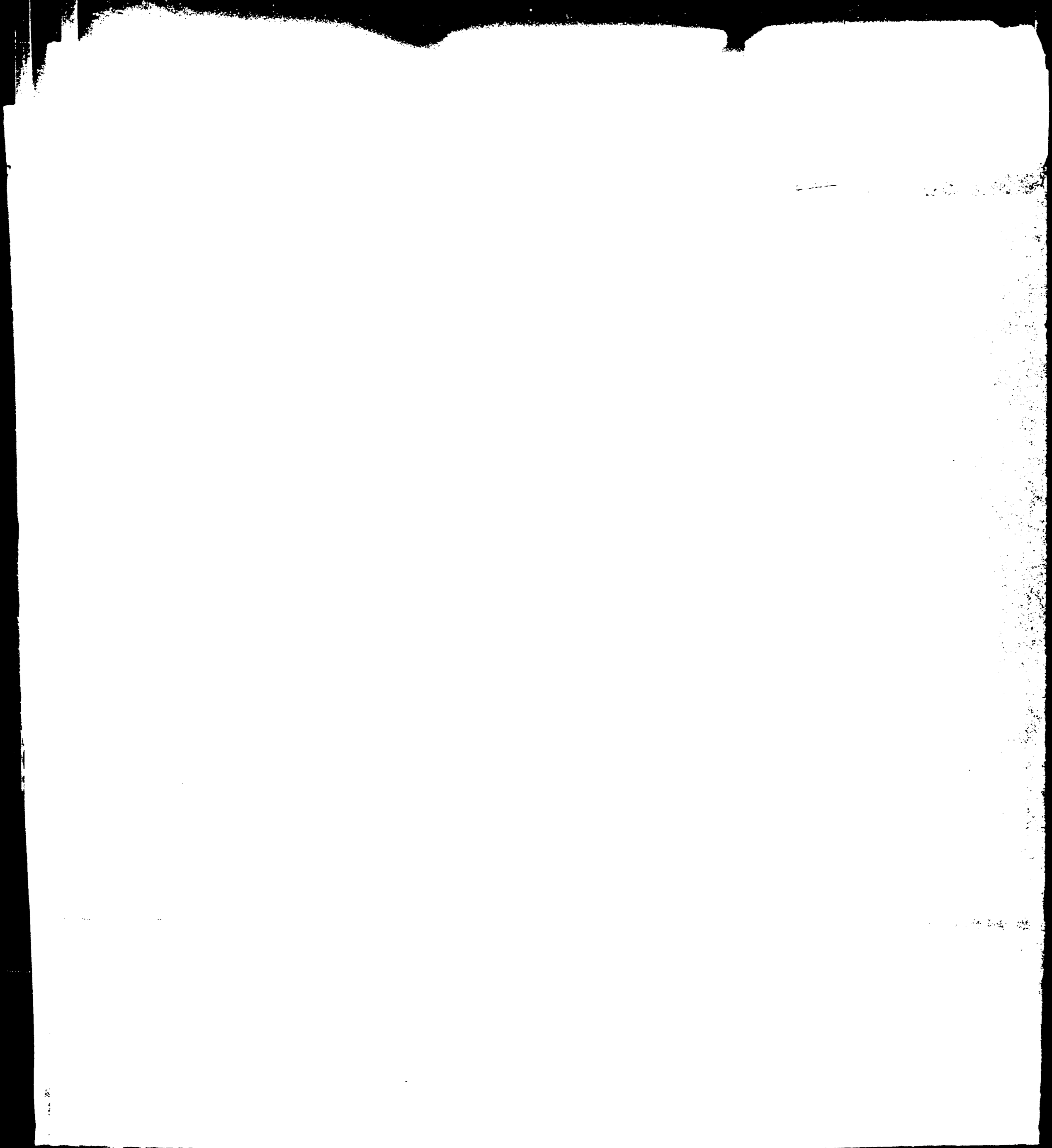



Municipal or Domestic Supply—

10. (a) To supply the city of .....  
..... County, having a present population of .....  
(Name of)  
and an estimated population of ..... in 19.....

(b) If for domestic use state number of families to be supplied .....

(Answer questions 11, 12, 13, and 14 in all cases)

- 11. Estimated cost of proposed works, \$ 12,500.....
- 12. Construction work will begin on or before August 1, 1951.....
- 13. Construction work will be completed on or before November 1, 1952.....
- 14. The water will be completely applied to the proposed use on or before November 1, 1952.....

(Sgd) Ray R Robertson  
(Signature of applicant)  
Ray R. Robertson, President  
Fish Lake Improvement District

Remarks: .....

Addendum to Item 2--Explanation as to the amount of water to be appropriated from each source.

Lake Fork Creek is to be the primary source of direct flow water for the new lands; however, in delivering this water to the lands it must pass through the other streams listed as sources. Because of this mixing of waters and the variation in flow of the streams it is impossible to fortell the amount of water which will be available from each source. These secondary streams are listed because they are part of the general system and because some early season flood water will be available from them.

STATE OF OREGON, }  
County of Marion, } ss.

This is to certify that I have examined the foregoing application, together with the accompanying maps and data, and return the same for .....

In order to retain its priority, this application must be returned to the State Engineer, with corrections on or before ....., 19.....

WITNESS my hand this ..... day of ....., 19.....

STATE ENGINEER

Application No. 25631

Permit No. 20175

PERMIT TO APPROPRIATE THE PUBLIC WATERS OF THE STATE OF OREGON

Division No. District No.

This instrument was first received in the office of the State Engineer at Salem, Oregon, on the 8th day of February, 19 51, at 1:00 o'clock P. M.

Returned to applicant:

Corrected application received:

Approved:

June 15, 1951

Recorded in book No. 49 of Permits on page 20175

CHAS. E. STRICKLIN STATE ENGINEER

Drainage Basin No. 9 Page 24

Fees Paid \$62.40

PERMIT

STATE OF OREGON, ss. County of Marion,

This is to certify that I have examined the foregoing application and do hereby grant the same, SUBJECT TO EXISTING RIGHTS and the following limitations and conditions:

The right herein granted is limited to the amount of water which can be applied to beneficial use and shall not exceed 5.3 cubic feet per second measured at the point of diversion from the stream, or its equivalent in case of rotation with other water users, from Lake Fork Creek, Fish Creek, Dry Creek and West Dry Creek and 299 acre feet from Fish Lake Reservoir to be constructed under Application No. R-25508, Permit No. R-1116. The use to which this water is to be applied is irrigation and supplemental irrigation

If for irrigation, this appropriation shall be limited to 1/40th of one cubic foot per second or its equivalent for each acre irrigated from direct flow and shall be further limited to a diversion of not to exceed 4 1/2 acre feet per acre for each acre irrigated during the irrigation season of each year from direct flow and storage from reservoir to be constructed under Permit No. R-1116, provided further that the amount of water allowed herein, together with the amount secured under any other right existing for the same lands shall not exceed the limitation allowed herein,

and shall be subject to such reasonable rotation system as may be ordered by the proper state officer.

The priority date of this permit is February 8, 1951

Actual construction work shall begin on or before June 15, 1952 and shall thereafter be prosecuted with reasonable diligence and be completed on or before

October 1, 1953 - extended to Oct. 1, 1954

Complete application of the water to the proposed use shall be made on or before

October 1, 1954 - Extended to Oct. 1, 1960

WITNESS my hand this 15th day of June, 19 51

CHAS. E. STRICKLIN STATE ENGINEER