

275-4
D

APPLICATION FOR PERMIT

To appropriate the Public Waters of the State of Oregon

I, Heroy Ciencias
of Chiloquin, Oregon
State of Oregon, do hereby make application for a permit to appropriate the following described public waters of the State of Oregon, SUBJECT TO EXISTING RIGHTS:

If the applicant is a corporation, give date and place of incorporation

1. The source of the proposed appropriation is Shragu River
(Name of stream)
a tributary of Klamath

2. The amount of water which the applicant intends to apply to beneficial use is _____ cubic feet per second.
(If water is to be used from more than one source, give quantity from each)

3. The use to which the water is to be applied is Irrigation
(Irrigation, power, mining, manufacturing, domestic supplies, etc.)

4. The point of diversion is located ~~at the intersection of the~~
corner of of the SW 1/4 Sec. 31 T355 R10E
(Section or subdivision)
N. 40° 20' W. 1934.5 feet from the S. 1/4 corner
of sec. 31

(If preferable, give distance and bearing to section corner)

(If there is more than one point of diversion, each must be described. Use separate sheet if necessary)

being within the NE 1/4 SW 1/4 of Sec. 31, Tp. 35S
(Give smallest legal subdivision) (N. or S.)

R. 10E, W. M., in the county of Klamath
(E. or W.)

5. The Main pipe line to be 5270
(Main ditch, canal or pipe line) (Miles or feet)
in length, terminating in the _____ of Sec. _____, Tp. 35S,
(Smallest legal subdivision) (N. or S.)

R. 10E, W. M., the proposed location being shown throughout on the accompanying map.
(E. or W.)

DESCRIPTION OF WORKS

Diversion Works—

6. (a) Height of dam _____ feet, length on top _____ feet, length at bottom _____ feet; material to be used and character of construction _____
(Loose rock, concrete, masonry, rock and brush, timber crib, etc., wasteway over or around dam)

(b) Description of headgate _____
(Timber, concrete, etc., number and size of openings)

(c) If water is to be pumped give general description 8" Gould Pump 23-0 4.131"
180' T.M. 300C Diesel Motor 200 H.P.
(Size and type of pump) (Size and type of engine or motor to be used, total head water is to be lifted, etc.)

*A different form of application is provided where storage works are contemplated.
**Application for permits to appropriate water for the generation of electricity, with the exception of municipalities, must be made to the Hydroelectric Commission. Either of the above forms may be secured, without cost, together with instructions by addressing the State Engineer, Salem, Oregon.

Sprinkler system. 20509

Canal System or Pipe Line—

7. (a) Give dimensions at each point of canal where materially changed in size, stating miles from headgate. At headgate: width on top (at water line) feet; width on bottom feet; depth of water feet; grade feet fall per one thousand feet.

(b) At miles from headgate: width on top (at water line) feet; width on bottom feet; depth of water feet; grade feet fall per one thousand feet.

(c) Length of pipe, 3570 ft.; size at intake, 7" main line in.; size at ft. from intake in.; size at place of use in.; difference in elevation between intake and place of use, 2360 ft ft. Is grade uniform? 5" lateral pipe. Estimated capacity, 1560 ft sec. ft. 4" lateral pipe

8. Location of area to be irrigated, or place of use

Township	Range	Section	Forty-acre Tract	Number Acres To Be Irrigated
35S	10E	31	NW 1/4, SW 1/4	40.0 20.8
			SW 1/4, SW 1/4	40.0 39.9
			SE 1/4, SW 1/4	40.0 28.2
			NE 1/4, SW 1/4	40.0 37.6
			N. W 1/4 SE 1/4	40.0 40.0
			NE 1/4, SE 1/4	40.0 40.0
			SE 1/4, SE 1/4	40.0 40.0
			SW 1/4 SE 1/4	40.0 40.0

(If more space required, attach separate sheet)

(a) Character of soil Volcanic Ash
 (b) Kind of crops raised Wheat & Corn

Power or Mining Purposes—

9. (a) Total amount of power to be developed theoretical horsepower.
 (b) Quantity of water to be used for power sec. ft.
 (c) Total fall to be utilized feet.
 (d) The nature of the works by means of which the power is to be developed

(e) Such works to be located in of Sec.

Tp. R. W. M.

(f) Is water to be returned to any stream? (Yes or No)

(g) If so, name stream and locate point of return

..... Sec. Tp. R. W. M.

(h) The use to which power is to be applied is

(i) The nature of the mines to be served

Municipal or Domestic Supply--

10. (a) To supply the city of _____

_____ County, having a present population of _____
and an estimated population of _____ in 19_____

(b) If for domestic use state number of families to be supplied _____

(Answer questions 11, 12, 13, and 14 in all cases)

11. Estimated cost of proposed works, \$ 12,602.65

12. Construction work will begin on or before _____

13. Construction work will be completed on or before _____

14. The water will be completely applied to the proposed use on or before June 1st 1950

[Handwritten Signature]
(Signature of applicant)

Remarks: _____

*33 ft. new
33 ft. double heads*

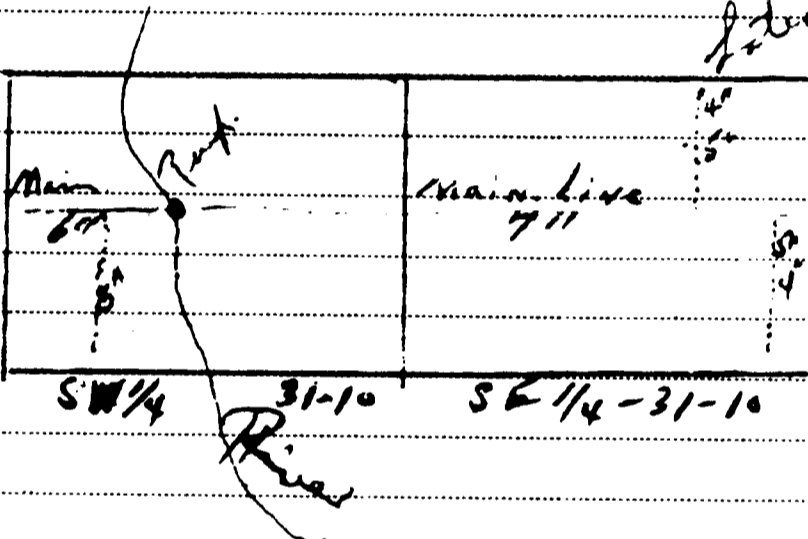

requires 22-16 hrs days of pumping to
cover ground, two navigational a
year should do.
All pump installation and on and
completely removed by applicants own land.

STATE OF OREGON, }
County of Marion, } ss

This is to certify that I have examined the foregoing application, together with the accompanying maps and data, and return the same for _____

In order to retain its priority, this application must be returned to the State Engineer, with corrections on or before _____, 194_____

WITNESS my hand this _____ day of _____, 194_____

STATE ENGINEER

PERMIT

STATE OF OREGON,

County of Marion,

ss

This is to certify that I have examined the foregoing application and do hereby grant the same, SUBJECT TO EXISTING RIGHTS and the following limitations and conditions:

The right herein granted is limited to the amount of water which can be applied to beneficial use and shall not exceed 7.16 cubic feet per second measured at the point of diversion from the stream, or its equivalent in case of rotation with other water users, from Sprague River

The use to which this water is to be applied is irrigation

If for irrigation, this appropriation shall be limited to 2/10th of one cubic foot per second or its equivalent for each acre irrigated and shall be further limited to a diversion of not to exceed 3 acre feet per acre for each acre irrigated during the irrigation season of each year.

and shall be subject to such reasonable rotation system as may be ordered by the proper state officer.

The priority date of this permit is September 27, 1951

Actual construction work shall begin on or before August 2, 1952 and shall thereafter be prosecuted with reasonable diligence and be completed on or before

Complete application of the water to the proposed use shall be made on or before

WITNESS my hand this day of

Chas. E. Stricklin STATE ENGINEER

Permits for power development are subject to the payment of annual fees as provided in sections 1 and 2, chapter 74, Oregon Laws 1933

Application No. 45402

Permit No. 24555

PERMIT

TO APPROPRIATE THE PUBLIC WATERS OF THE STATE OF OREGON

Division No. District No.

This instrument was first received in the office of the State Engineer at Salem, Oregon, on the 29 day of November 1952 at 8 o'clock A. M.

Returned to applicant:

Corrected application received:

Approved:

March 31, 1952

Recorded in book No. 50 of

Permits on page 20509

CHAS. E. STRICKLIN STATE ENGINEER

Drainage Basin No. 7 Page

Fees Paid