

APPLICATION FOR PERMIT

To appropriate the Public Waters of the State of Oregon

I, Frederick N. Lyde, of Blount County, State of Oregon, do hereby make application for a permit to appropriate the following described public waters of the State of Oregon, SUBJECT TO EXISTING RIGHTS:

If the applicant is a corporation, give date and place of incorporation

1. The source of the proposed appropriation is canals of Sprague River Irrigation Co., a tributary of

2. The amount of water which the applicant intends to apply to beneficial use is cubic feet per second. 21.83

\*\*3. The use to which the water is to be applied is

4. The point of diversion is located ft. and ft. from the corner of

being within the of Sec. Tp. R. W. M., in the county of

5. The to be in length, terminating in the of Sec. Tp. R. W. M., the proposed location being shown throughout on the accompanying map.

DESCRIPTION OF WORKS

Diversion Works—

6. (a) Height of dam feet, length on top feet, length at bottom feet; material to be used and character of construction

(b) Description of headgate

(c) If water is to be pumped give general description

\*A different form of application is provided where storage works are contemplated. \*\*Application for permits to appropriate water for the generation of electricity, with the exception of municipalities, must be made to the Hydroelectric Commission.

23741

Canal System or Pipe Line— Canal System Constructed.

7. (a) Give dimensions at each point of canal where materially changed in size, stating miles from headgate. At headgate: width on top (at water line) ... feet; width on bottom ... feet; depth of water ... feet; grade ... feet fall per one thousand feet.

(b) At ... miles from headgate: width on top (at water line) ... feet; width on bottom ... feet; depth of water ... feet; grade ... feet fall per one thousand feet.

(c) Length of pipe, ... ft.; size at intake, ... in.; size at ... ft. from intake ... in.; size at place of use ... in.; difference in elevation between intake and place of use, ... ft. Is grade uniform? ... Estimated capacity, ... sec ft

8. Location of area to be irrigated, or of use

Table with 5 columns: Township, Range, Section, Forty-acre Tract, Number Acres To Be Irrigated. One cell contains 'SEE ATTACHED SHEET'.

(If more space required, attach separate sheet)

(a) Character of soil

(b) Kind of crops raised

Power or Mining Purposes—

9. (a) Total amount of power to be developed ... theoretical horsepower.

(b) Quantity of water to be used for power ... sec. ft.

(c) Total fall to be utilized ... feet.

(Read)

(d) The nature of the works by means of which the power is to be developed

(e) Such works to be located in ... of Sec.

(Legal subdivision)

Tp. ... R. ... W. M.

(No. N. or S.)

(No. E. or W.)

(f) Is water to be returned to any stream? ...

(Yes or No)

(g) If so, name stream and locate point of return

... Sec. ... Tp. ... R. ... W. M.

(No. N. or S.)

(No. E. or W.)

(h) The use to which power is to be applied is

(i) The nature of the mines to be served

~~Section 9~~

|                  |                 |
|------------------|-----------------|
| <del>SW-NE</del> | <del>30.0</del> |
| <del>NE-NW</del> | <del>40.0</del> |
| <del>NW-NW</del> | <del>30.0</del> |
| <del>SW-NW</del> | <del>40.0</del> |
| <del>SE-NW</del> | <del>20.0</del> |
| <del>NE-SW</del> | <del>30.0</del> |
| <del>SE-SW</del> | <del>40.0</del> |
| <del>NE-SW</del> | <del>20.0</del> |
| <del>SE-SW</del> | <del>40.0</del> |
| <del>NW-SW</del> | <del>30.0</del> |
| <del>SE-SW</del> | <del>20.0</del> |
| <del>NE-SE</del> | <del>30.0</del> |
| <del>NW-SE</del> | <del>40.0</del> |
| <del>SW-SE</del> | <del>10.0</del> |
| <del>SE-SE</del> | <del>40.0</del> |
| <del>SE-SE</del> | <del>30.0</del> |

Section 23 - Continued

|                  |                 |
|------------------|-----------------|
| <del>SE-NE</del> | <del>40.0</del> |
| <del>NE-NW</del> | <del>30.0</del> |
| <del>NW-NW</del> | <del>40.0</del> |
| <del>SW-NW</del> | <del>30.0</del> |
| <del>SE-NW</del> | <del>40.0</del> |
| <del>NE-SW</del> | <del>3.8</del>  |
| <del>SE-SW</del> | <del>10.0</del> |
| <del>NE-SE</del> | <del>30.0</del> |
| <del>NW-SE</del> | <del>2.6</del>  |
| <del>SW-SE</del> | <del>27.0</del> |
| <del>SE-SE</del> | <del>30.0</del> |
| Total            | <u>1746.4</u>   |

Section 10

|                  |                 |
|------------------|-----------------|
| <del>SW-NE</del> | <del>40.0</del> |
| <del>NE-NW</del> | <del>40.0</del> |
| <del>NW-NW</del> | <del>40.0</del> |
| <del>NE-SW</del> | <del>2.0</del>  |
| <del>SE-SW</del> | <del>13.8</del> |

Section 15

|                  |                 |
|------------------|-----------------|
| <del>NE-NE</del> | <del>36.0</del> |
| <del>NW-NE</del> | <del>38.3</del> |
| <del>SW-NE</del> | <del>35.0</del> |
| <del>SE-NE</del> | <del>9.8</del>  |
| <del>NE-NW</del> | <del>40.0</del> |
| <del>NW-NW</del> | <del>40.0</del> |
| <del>SW-NW</del> | <del>40.0</del> |
| <del>SE-NW</del> | <del>40.0</del> |
| <del>NE-SW</del> | <del>40.0</del> |
| <del>NW-SW</del> | <del>40.0</del> |
| <del>SW-SW</del> | <del>30.4</del> |
| <del>SE-SW</del> | <del>24.6</del> |
| <del>NE-SE</del> | <del>21.8</del> |
| <del>NW-SE</del> | <del>39.1</del> |
| <del>SW-SE</del> | <del>35.3</del> |
| <del>SE-SE</del> | <del>40.0</del> |

Section 16

|                  |                 |
|------------------|-----------------|
| <del>SW-NE</del> | <del>12.6</del> |
| <del>SE-NE</del> | <del>36.5</del> |
| <del>NE-NW</del> | <del>1.0</del>  |
| <del>NW-NW</del> | <del>28.5</del> |
| <del>NE-SE</del> | <del>6.0</del>  |

Section 22

|                  |                 |
|------------------|-----------------|
| <del>NE-NE</del> | <del>34.4</del> |
| <del>NW-NE</del> | <del>20.3</del> |
| <del>SW-NE</del> | <del>12.0</del> |
| <del>SE-NE</del> | <del>25.6</del> |

Section 23

|                  |                 |
|------------------|-----------------|
| <del>NE-NE</del> | <del>40.0</del> |
| <del>NW-NE</del> | <del>40.0</del> |
| <del>SW-NE</del> | <del>20.0</del> |

Lands Owned By

Frederick W. Elizabeth A. Hyde

|            |  |
|------------|--|
| Section 9  | All excepting $N\frac{1}{2}-S\frac{1}{2}-E\frac{1}{2}-NE\frac{1}{2}$ , $N\frac{1}{2}-N\frac{1}{2}-SW\frac{1}{2}-E\frac{1}{2}$ , $N\frac{1}{2}-N\frac{1}{2}-NE\frac{1}{2}-NW\frac{1}{2}$ , $S\frac{1}{2}-S\frac{1}{2}-NE\frac{1}{2}-NW\frac{1}{2}$ , $S\frac{1}{2}-S\frac{1}{2}-NE\frac{1}{2}-E\frac{1}{2}$ , $S\frac{1}{2}-N\frac{1}{2}-SE\frac{1}{2}-NW\frac{1}{2}$ , $S\frac{1}{2}-S\frac{1}{2}-SE\frac{1}{2}-NW\frac{1}{2}$ , $S\frac{1}{2}-S\frac{1}{2}-NW\frac{1}{2}-SW\frac{1}{2}$ , $S\frac{1}{2}-SW\frac{1}{2}-SW\frac{1}{2}$ , $S\frac{1}{2}-N\frac{1}{2}-SE\frac{1}{2}-SW\frac{1}{2}$ , $S\frac{1}{2}-N\frac{1}{2}-NW\frac{1}{2}-SE\frac{1}{2}$ , $S\frac{1}{2}-NW\frac{1}{2}-SE\frac{1}{2}$ , $S\frac{1}{2}-N\frac{1}{2}-SE\frac{1}{2}-SE\frac{1}{2}$ |
| Section 10 | All  |
| Section 15 | All  |
| Section 16 | All  |
| Section 22 | All  |
| Section 23 | All excepting $N\frac{1}{2}-N\frac{1}{2}-SW\frac{1}{2}-NE\frac{1}{2}$ , $S\frac{1}{2}-S\frac{1}{2}-SW\frac{1}{2}-NE\frac{1}{2}$ , $N\frac{1}{2}-N\frac{1}{2}-NE\frac{1}{2}-NW\frac{1}{2}$ , $N\frac{1}{2}-N\frac{1}{2}-SW\frac{1}{2}-NW\frac{1}{2}$  |

**Municipal or Domestic Supply—**

10. (a) To supply the city of \_\_\_\_\_  
\_\_\_\_\_ County, having a present population of \_\_\_\_\_  
and an estimated population of \_\_\_\_\_ in 19\_\_\_\_\_

(b) If for domestic use state number of families to be supplied \_\_\_\_\_

(Under questions 11, 12, 13, and 14 in all cases)

- 11. Estimated cost of proposed works, \$ \$1000.00 for distribution lateral,  
\$5000.00 for sprinkling equipment.
- 12. Construction work will begin on or before Oct. 1, 1956
- 13. Construction work will be completed on or before Sept. 1, 1958
- 14. The water will be completely applied to the proposed use on or before Oct. 1, 1960

*Frederick W. Hyde*  
(Signature of applicant)

Remarks: It is intended to extend all \_\_\_\_\_  
laterals to serve all these possible \_\_\_\_\_  
sprinkling equipment to irrigate \_\_\_\_\_  
or other source of water available \_\_\_\_\_

STATE OF OREGON, }  
County of Marion, } ss.

This is to certify that I have examined the foregoing application, together with the accompanying maps and data, and return the same for completion \_\_\_\_\_

In order to retain its priority, this application must be returned to the State Engineer, with corrections on or before November 3, 1955

WITNESS my hand this 3th day of September, 19 55

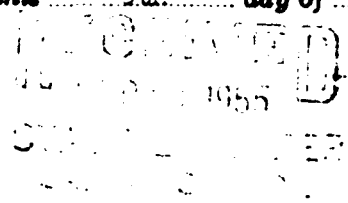

LEON A. COVILL  
STATE ENGINEER  
Chris L. Wheeler, Assistant

PERMIT

STATE OF OREGON, }  
County of Marion, }

This is to certify that I have examined the foregoing application and do hereby grant the same, SUBJECT TO EXISTING RIGHTS and the following limitations and conditions:

The right hereto granted is limited to the amount of water which can be applied to beneficial use and shall not exceed 21.83 cubic feet per second measured at the point of diversion from the stream, or its equivalent in case of rotation with other water users, from North Fork of Sprague River.

The use to which this water is to be applied is irrigation

If for irrigation, this appropriation shall be limited to 1/40 of one cubic foot per second or its equivalent for each acre irrigated and shall be further limited to a diversion of not to exceed 3 acre feet per acre for each acre irrigated during the irrigation season of each year, and shall be still further limited to a diversion not to exceed 21.83 c.f.s.s.

and shall be subject to such reasonable rotation system as may be ordered by the proper state officer.

The priority date of this permit is December 26, 1950

Actual construction work shall begin on or before December 20, 1950 and shall thereafter be prosecuted with reasonable diligence and be completed on or before October 1, 1951

Complete application of the water to the proposed use shall be made on or before October 1, 1951

WITNESS my hand this 20th day of December 19 50

STATE ENGINEER

Permits for power development are subject to the payment of annual fees as provided in sections 1 and 2, chapter 74, Oregon Laws 1933.

Application No. 25527  
Permit No. 23741

PERMIT  
TO APPROPRIATE THE PUBLIC  
WATERS OF THE STATE  
OF OREGON

Division No. District No.  
This instrument was first received in the  
office of the State Engineer at Salem, Oregon,  
on the 26th day of December  
1950, at 8:00 o'clock A.M.

Returned to applicant:

Corrected application received:

Approved:

December 20, 1955

Recorded in book No. 62 of  
Permits on page 23741

L. M. S. STANLEY  
STATE ENGINEER

Drainage Basin No. / Page

Fees Paid 77.97