

RECEIVED  
FEB 27 1961

Permit No. 27516

STATE ENGINEER  
SALEM, OREGON

APPLICATION FOR PERMIT

To appropriate the Public Waters of the State of Oregon

I, Bar T Cattle Co - H. R. Heitman, Manager  
(Name of applicant)  
of Paulina  
(Mailing address)  
State of Oregon, do hereby make application for a permit to appropriate the following described public waters of the State of Oregon, SUBJECT TO EXISTING RIGHTS:

If the applicant is a corporation, give date and place of incorporation

1. The source of the proposed appropriation is Watson Creek & Rabbit Valley Reservoir & Unnamed Creeks  
(Name of stream)  
& tributary of Crooked River

2. The amount of water which the applicant intends to apply to beneficial use is 8.6 cfs = 9.2  
cubic feet per second. DIVERSION #1, 3 CFS, DIVERSION #2, 12, Watson Cr. 4 cfs  
DIVERSION #3, 0.6 CFS. (If water is to be used from more than one source, give quantity from each)

3. The use to which the water is to be applied is Irrigation  
(Irrigation, power, mining, manufacturing, domestic supplies, etc.)

4. The point of diversion is located 390 ft. S and 2960 ft. E from the N.W.  
(N, or S.) (E, or W.)  
corner of section 26, T16S, R22E, W.M.  
(Section or subdivision)  
see remarks for additional dimensions

(If preferable, give distance and bearing to section corner)

(If there is more than one point of diversion, each must be described. Use separate sheet if necessary)

being within the N.W. 1/4 NE 1/4 of Sec. 26, Tp. 16S  
(Give smallest legal subdivision) (N, or S.)  
R. 22E, W. M., in the county of CROOK  
(E, or W.)

5. The ditch to be 4.1 miles  
(Main ditch, canal or pipe line) (Miles or feet)  
in length, terminating in the SW 1/4 SW 1/4 of Sec. 21, Tp. 16S,  
(Smallest legal subdivision) (N, or S.)  
R. 22E, W. M., the proposed location being shown throughout on the accompanying map.  
(E, or W.)

DESCRIPTION OF WORKS

Diversion Works—

6. (a) Height of dam 8' feet, length on top 2500 feet, length at bottom  
feet; material to be used and character of construction sandy silt placed  
in layers equipment compacted  
(Loose rock, concrete, masonry, rock and brush, timber crib, etc., waterway over or around dam)

(b) Description of headgate 18" diam cast iron (armed w/ik.)  
(Timber, concrete, etc., number and size of openings)

(c) If water is to be pumped give general description Electric 6" diam  
water to be lifted 19' feet  
(Size and type of pump) (Size and type of engine or motor to be used, total head water is to be lifted, etc.)

\*A different form of application is provided where storage works are contemplated.

\*\*Application for permits to appropriate water for the generation of electricity, with the exception of municipalities, must be made to the Hydroelectric Commission. Either of the above forms may be secured, without cost, together with instructions by addressing the State Engineer, Salem, Oregon.



T. 6N S. 1. 00N - Water Rights

27516

Priority or Drip	Section	Twp	Range	NE 1/4		N 1/2		SW 1/4		SE 1/4		Acres
				NE	SE	SW	NE	NW	SE	NW	SE	
14	16	22										11.2
15												11.2
21												11.2
22												11.2
23												11.2
24												11.2
29												11.2

27516

10. (a) To supply the city of \_\_\_\_\_  
County, having a present population of \_\_\_\_\_  
and an estimated population of \_\_\_\_\_ in 19\_\_\_\_

(b) If for domestic use state number of families to be supplied \_\_\_\_\_

(Answer questions 11, 12, 13, and 14 in all cases)

- 11. Estimated cost of proposed works, \$ 10,000
- 12. Construction work will begin on or before Sept 1, 1961
- 13. Construction work will be completed on or before Dec 31, 1964
- 14. The water will be completely applied to the proposed use on or before Dec 1, 1964

Bart L. Gable  
By [Signature]  
(Signature of applicant)

Remarks: A POINT OF DIVERSION No 3  
1395' NORTH & 330' WEST OF THE S.E. COR. SEC 15  
T. 16 S, R. 22 E W.M.; A POINT OF DIVERSION No 2  
LOCATED 1230' WEST & 1070' NORTH OF THE SE COR.  
SEC 15, T. 16 S, R. 22 E W.M. DIVERSION No 1 is located  
886 ft north and 90 ft west of the S.E. cor.  
Section 22 T. 16 S, R. 22 E.  
No 3 is in the NE 1/4 SE 1/4, Sec 15, T. 16 S, R. 22 W.M.  
No 2 " " " SW 1/4 SE 1/4 " " " " " "  
No 1 " " " SE 1/4 SE 1/4 " 22 " " " "  
POINT OF DIVERSION No 5 IS LOCATED 1610' S. & 460' E. W. COR SEC 22  
T. 16 S R. 22 E & LIES WITHIN THE SW 1/4 NW 1/4  
SEC 22 T. 16 S R. 22 E W.M.  
POINT OF DIVERSION "B" IS LOCATED 2120' SOUTH & 2255' WEST  
OF THE NE. COR SEC 22 T. 16 S R. 22 E, " & LIES WITHIN THE SW 1/4 NE 1/4  
SEC 29 T. 16 S, R. 22 E, W.M.

STATE OF OREGON, } ss.  
County of Marion, }

This is to certify that I have examined the foregoing application, together with the accompanying maps and data, and return the same for \_\_\_\_\_ completion  
completion

In order to retain its priority, this application must be returned to the State Engineer, with corrections on or before June 19, 1961

WITNESS my hand this 18th day of April, 1961

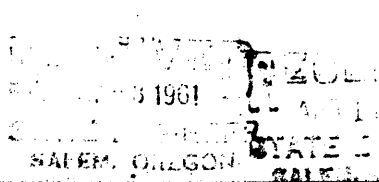

LEWIS A. STAFFEN  
STATE ENGINEER  
By [Signature]  
Walter N. Perry  
ASSISTANT

PERMIT

STATE OF OREGON, }  
County of Marion, } ss.

This is to certify that I have examined the foregoing application and do hereby grant the same, SUBJECT TO EXISTING RIGHTS and the following limitations and conditions:

The right herein granted is limited to the amount of water which can be applied to beneficial use and shall not exceed 9.0 cubic feet per second measured at the point of diversion from the stream, or its equivalent in case of rotation with other water users, from Watson Creek and Rabbit Valley Reservoir to be constructed under application No. R-34656, permit No. R- being 4.6 c.f.s. from Watson Creek and reservoir; 3.0 c.f.s. from unnamed stream No. 1; 1.0 c.f.s. from unnamed stream No. 2 and 0.4 c.f.s. from unnamed stream No. 3

The use to which this water is to be applied is irrigation

If for irrigation, this appropriation shall be limited to 1/400 of one cubic foot per second or its equivalent for each acre irrigated from direct flow and shall be further limited to a diversion of not to exceed 4 acre feet per acre for each acre irrigated during the irrigation season of each year from direct flow and storage from reservoir to be constructed under permit No. R- 2649.

and shall be subject to such reasonable rotation system as may be ordered by the proper state officer. February 27, 1961 for 8.60 c.f.s.

The priority date of this permit is May 23, 1961 for 0.40 c.f.s.

Actual construction work shall begin on or before September 25, 1962 and shall thereafter be prosecuted with reasonable diligence and be completed on or before October 1, 1963.

Complete application of the water to the proposed use shall be made on or before October 1, 1964.

WITNESS my hand this 25 day of September, 19 61.

LEWIS A. STANLEY  
STATE ENGINEER

By Max F. Rogers, Deputy

Application No. 34657  
Permit No. 27516

PERMIT  
TO APPROPRIATE THE PUBLIC  
WATERS OF THE STATE  
OF OREGON

This instrument was first received in the office of the State Engineer at Salem, Oregon, on the 27th day of February, 19 61, at 8 o'clock A. M.

Returned to applicant:

Approved: \_\_\_\_\_  
September 25, 1961  
Recorded in book No. 27516 of \_\_\_\_\_  
Permits on page \_\_\_\_\_

LEWIS A. STANLEY  
STATE ENGINEER

Drainage Basin No. 5 page 14D  
Fees \_\_\_\_\_