

APPLICATION FOR PERMIT

To appropriate the Public Waters of the State of Oregon

I, Ivan W. Reed and Ione Reed (Name of applicant)

of Rt. 2, Box 376, Harleton (Mailing address)

State of Oregon, do hereby make application for a permit to appropriate the following described public waters of the State of Oregon, SUBJECT TO EXISTING RIGHTS:

If the applicant is a corporation, give date and place of incorporation

1. The source of the proposed appropriation is (Name of stream)

Marshall Creek, a tributary of Marshall Creek

2. The amount of water which the applicant intends to apply to beneficial use is 0.25 cubic feet per second. (If water is to be used from more than one source, give quantity from each)

3. The use to which the water is to be applied is (Irrigation, power, mining, manufacturing, domestic supplies, etc.)

Irrigation

4. The point of diversion is located 586' 46" 30" E 1700 feet from the NW corner of Sec. 13 T18S-R10W-4. (N. or S.) (E. or W.)

Section 13 T18S-R10W-4. (Section or subdivision)

Section 13 see attached sheet

(If preferable, give distance and bearing to section corner)

(If there is more than one point of diversion, each must be described. Use separate sheet if necessary)

being within the NE 1/4 of Sec. 13, Tp. 18S, R. 10W, (Give smallest legal subdivision) (N. or S.)

5. The Main ditch, canal or pipe line to be (Miles or feet)

1075 feet length, terminating in the (Smallest legal subdivision) of Sec. 13, Tp. 18S, R. 10W. (N. or S.)

1075 feet length, terminating in the (Smallest legal subdivision) of Sec. 13, Tp. 18S, R. 10W. (N. or S.)

DESCRIPTION OF WORKS

Diversion Works—

6. (a) Height of dam 20 feet, length on top 100 feet, length at bottom 100 feet; material to be used and character of construction (Loose rock, concrete, masonry)

(b) Description of headgate (Timber, concrete, etc., number and size of openings)

(c) If water is to be pumped give general description (Site and type of pump)

(Site and type of engine or motor to be used, total head water is to be lifted, etc.)

\*A different form of application is provided where storage works are contemplated.

\*\*Application for permits to appropriate water for the generation of electricity, with the exception of municipalities, must be made to the Hydroelectric Commission. Either of the above forms may be secured, without cost, together with instructions by addressing the State Engineer, Salem, Oregon.

Canal System or Pipe Line—

7. (a) Give dimensions at each point of canal where materially changed in size, stating miles from headgate. At headgate: width on top (at water line) ..... feet; width on bottom ..... feet; depth of water ..... feet; grade ..... feet fall per one thousand feet.

(b) At ..... miles from headgate: width on top (at water line) ..... feet; width on bottom ..... feet; depth of water ..... feet; grade ..... feet fall per one thousand feet.

(c) Length of pipe ..... ft.; size at intake, ..... in.; size at ..... ft. from intake ..... in.; size at place of use ..... in.; difference in elevation between intake and place of use ..... ft. Is grade uniform? ..... Estimated capacity, ..... sec. ft.

8. Location of area to be irrigated, or place of use ..... miles S. of .....

Township North or South	Range E. or W. of Williams-Meridian	Section	Forty-acre Tract	Number Acres To Be Irrigated
145	10	13	NW -	3 3/4 <i>&amp; Domestic</i>
149	10	13	NE -	1/4
143	107	13	SE -	6
135	102	13	SW -	5
139	10	13	SE -	1 1/6
140	10	13	NE -	5/6
142	100	13	NW -	1/4

(If more space required, attach separate sheet)

(a) Character of soil .....

(b) Kind of crops raised .....

Power or Mining Purposes—

9. (a) Total amount of power to be developed ..... theoretical horsepower.

(b) Quantity of water to be used for power ..... sec. ft.

(c) Total fall to be utilized ..... feet.  
(Head)

(d) The nature of the works by means of which the power is to be developed .....

(e) Such works to be located in ..... of Sec. ....  
(Legal subdivision)

Tp. ...., R. ...., W. M. ....  
(No. N. or S.) (No. E. or W.)

(f) Is water to be returned to any stream? .....  
(Yes or No)

(g) If so, name stream and locate point of return .....

....., Sec. ...., Tp. ...., R. ...., W. M. ....  
(No. N. or S.) (No. E. or W.)

(h) The use to which power is to be applied is .....

(i) The nature of the mines to be served .....

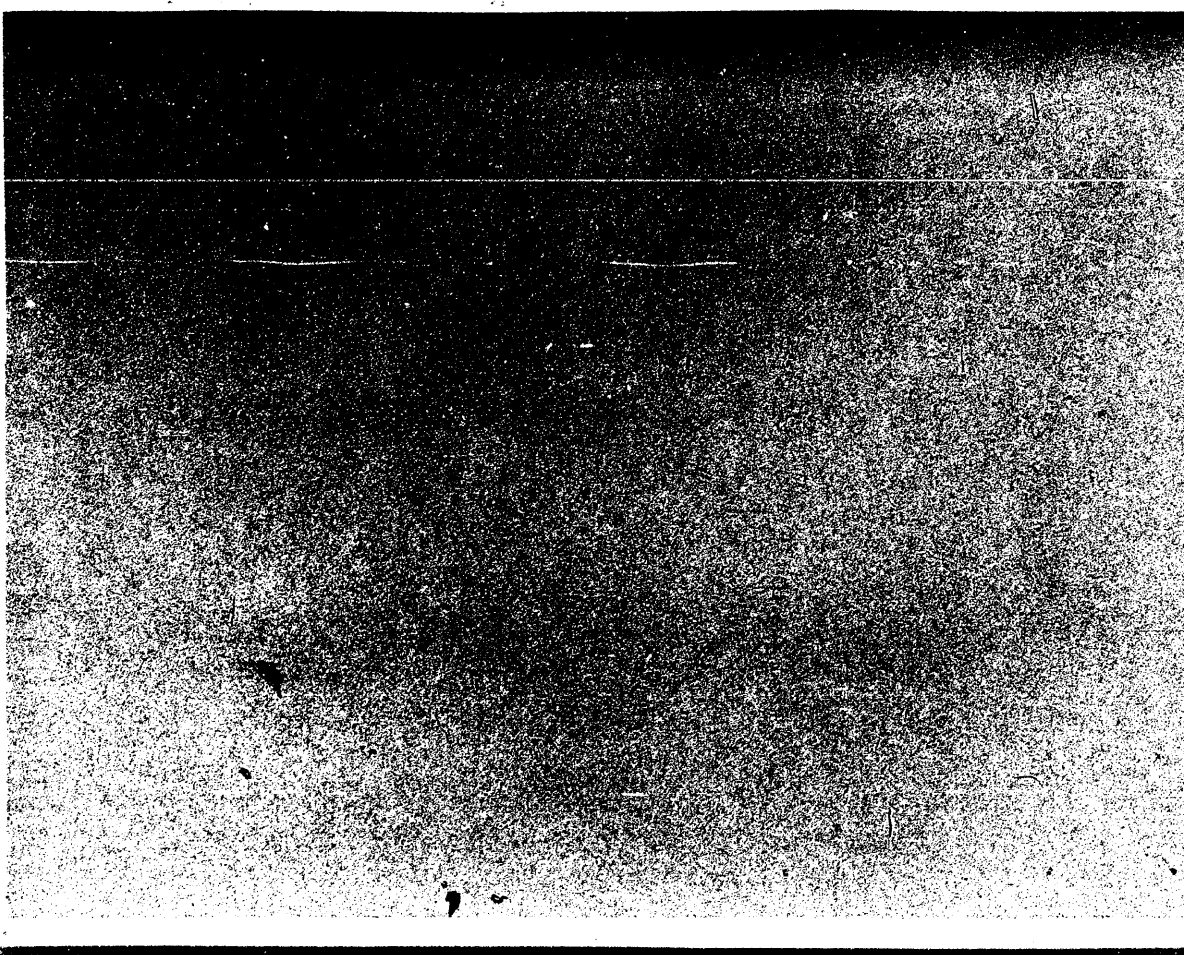
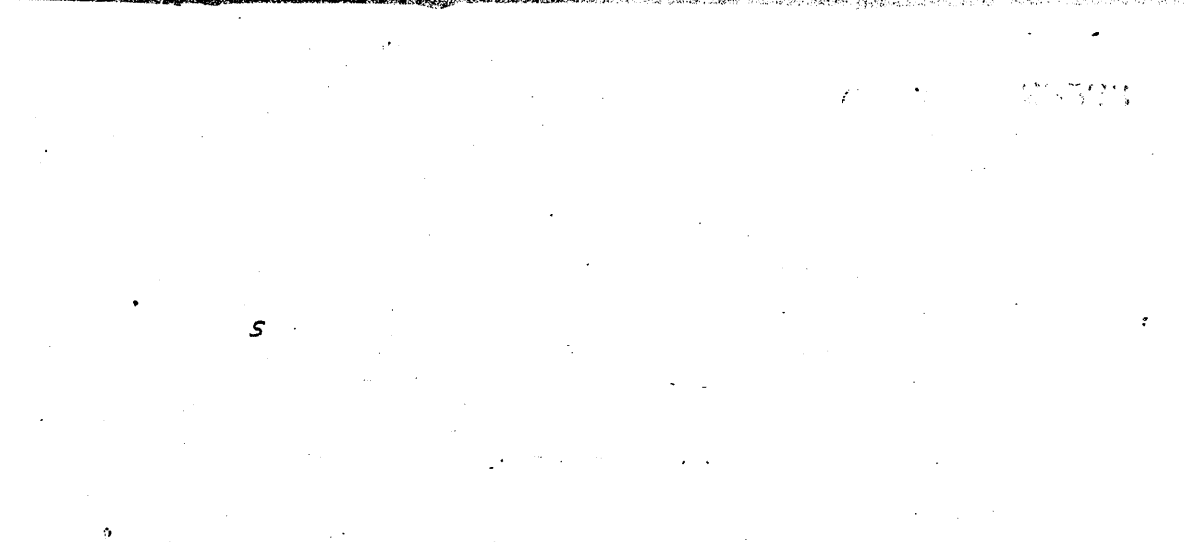
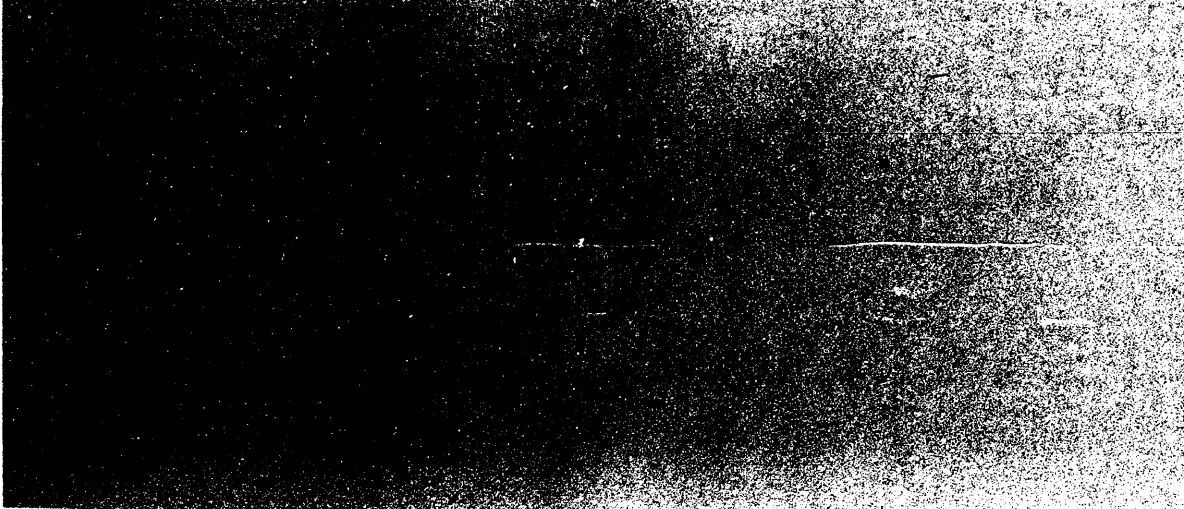

10. (a) To supply the city of .....

County, having a present population of .....

(Name of)

and an estimated population of ..... in 19.....

(b) If for domestic use state number of families to be supplied .....

(Answer questions 11, 12, 13, and 14 in all cases)

- 11. Estimated cost of proposed works, \$ .....
- 12. Construction work will begin on or before .....
- 13. Construction work will be completed on or before .....
- 14. The water will be completely applied to the proposed use on or before .....

*John W. Reed*

(Signature of applicant)

*John Reed*

Remarks: The above answers are based on a survey of the water supply made from unimproved works for domestic purposes which are being constructed for production.

STATE OF OREGON, }  
County of Marion, } ss.

This is to certify that I have examined the foregoing application, together with the accompanying maps and data, and return the same for .....

In order to retain its priority, this application must be returned to the State Engineer, with corrections on or before ..... 19.....

WITNESS my hand this ..... day of ..... 19.....

STATE ENGINEER

By ..... ASSISTANT

PERMIT

STATE OF OREGON,

County of Marion,

} ss.

This is to certify that I have examined the foregoing application and do hereby grant the same, SUBJECT TO EXISTING RIGHTS and the following limitations and conditions:

The right herein granted is limited to the amount of water which can be applied to beneficial use and shall not exceed 0.24 cubic feet per second measured at the point of diversion from the stream, or its equivalent in case of rotation with other water users, from an unnamed stream and Hadsall Creek; being 0.02 c.f.s. from the unnamed stream for domestic and 0.22 c.f.s. from Hadsall Creek for irrigation

The use to which this water is to be applied is irrigation and domestic use of two families

If for irrigation, this appropriation shall be limited to 1/80th of one cubic foot per second or its equivalent for each acre irrigated and shall be further limited to a diversion of not to exceed 2 1/2 acre-feet per acre for each acre irrigated during the irrigation season of each year;

and shall be subject to such reasonable rotation system as may be ordered by the proper state officer.

The priority date of this permit is December 17, 1962

Actual construction work shall begin on or before March 15, 1964 and shall thereafter be prosecuted with reasonable diligence and be completed on or before October 1, 1964

Complete application of the water to the proposed use shall be made on or before October 1, 1965

WITNESS my hand this 15th day of March, 1963

Chris L. Habeler STATE ENGINEER

Application No. 28523

Permit No. 28523

PERMIT

TO APPROPRIATE THE PUBLIC WATERS OF THE STATE OF OREGON

This instrument was first received in the office of the State Engineer at Salem, Oregon, on the 17th day of Dec. 1962, at 8:00 o'clock P. M.

Returned to applicant:

Approved:

March 15, 1963

Recorded in book No. 79 of

Permits on page 28523

CHRIS L. HABELER STATE ENGINEER

Drainage Basin No. 18 page 26F

Fees