

RECEIVED
FEB 21 1968

RECEIVED
APR 10 1968

Permit No. 33474

STATE ENGINEER
ON

STATE ENGINEER

*APPLICATION FOR PERMIT

CERTIFICATE NO. 41366

To appropriate the Public Waters of the State of Oregon

FEB. 19, 1968

I, JOHN AND EVA M. TROUT
(Name of applicant)
of 841 N.W. SPRING AVE PORTLAND 97229
(Mailing address)
State of OREGON, do hereby make application for a permit to appropriate the

following described public waters of the State of Oregon, **SUBJECT TO EXISTING RIGHTS:**

If the applicant is a corporation, give date and place of incorporation _____

1. The source of the proposed appropriation is SPRING
(Name of stream)

_____, a tributary of BALCH CREEK

2. The amount of water which the applicant intends to apply to beneficial use is _____

cubic feet per second. 5 GALLONS PER MINUTE = 300 GPH
(If water is to be used from more than one source, give quantity from each)

**3. The use to which the water is to be applied is IRRIGATION
(Irrigation, power, mining, manufacturing, domestic supplies, etc.)

4. The point of diversion is located 30 ft. N and 35 ft. E from the _____
(N. or S.) (E. or W.)

corner of SOUTH WEST CORNER OF LOT 2 BLOCK "G" BARNES
(Section or subdivision)
PARK HEIGHTS SW 1/4 NE 1/4 OF SECTION 36

(If preferable, give distance and bearing to section corner)

~~SW 1/4 NE 1/4~~

(If there is more than one point of diversion, each must be described. Use separate sheet if necessary)

being within the LOT 2 BLOCK "G" BARNES PARK HEIGHTS of Sec. 36, Tp. 1 N,
(Give smallest legal subdivision) (N. or S.)

R. 1 W, W. M., in the county of MULTNOMAH
(E. or W.)

5. The _____ to be _____
(Main ditch, canal or pipe line) (Miles or feet)

in length, terminating in the _____ of Sec. _____, Tp. _____,
(Smallest legal subdivision) (N. or S.)

R. _____, W. M., the proposed location being shown throughout on the accompanying map.
(E. or W.)

DESCRIPTION OF WORKS

Diversion Works—

6. (a) Height of dam _____ feet, length on top _____ feet, length at bottom

_____ feet; material to be used and character of construction _____
(Loose rock, concrete, masonry,

rock and brush, timber crib, etc., wasteway over or around dam)

(b) Description of headgate _____
(Timber, concrete, etc., number and size of openings)

(c) If water is to be pumped give general description: SUMP PUMP
(Size and type of pump)

1/3 HP, 110-120 VOLT, 60 AC 300 GPH 50 FEET
(Size and type of engine or motor to be used, total head water is to be lifted, etc.)

*A different form of application is provided where storage works are contemplated.

**Application for permits to appropriate water for the generation of electricity, with the exception of municipalities, must be made to the Hydroelectric Commission. Either of the above forms may be secured, without cost, together with instructions by addressing the State Engineer, Salem, Oregon.

33474

Canal System or Pipe Line—

7. (a) Give dimensions at each point of canal where materially changed in size, stating miles from headgate. At headgate: width on top (at water line) 50 GALLON DRUM feet; width on bottom feet; depth of water feet; grade feet fall per one thousand feet.

(b) At miles from headgate: width on top (at water line) feet; width on bottom feet; depth of water feet; grade feet fall per one thousand feet.

(c) Length of pipe, 50 ft.; size at intake, 1/2" in.; size at ft. from intake in.; size at place of use 1/2" in.; difference in elevation between intake and place of use, 50 ft. Is grade uniform? No Estimated capacity, sec. ft.

8. Location of area to be irrigated, or place of use PRIVATE GARDEN

Township North or South	Range E. or W. of Willamette Meridian	Section	Forty-acre Tract	Number Acres To Be Irrigated
<u>1N</u>	<u>1W</u>	<u>36</u>	<u>SW 1/4 NE 1/4</u>	<u>ONE ACRE</u>

(If more space required, attach separate sheet)

(a) Character of soil LOAM OF COMMON MIXTURE

(b) Kind of crops raised FAMILY GARDEN

Power or Mining Purposes—

9. (a) Total amount of power to be developed theoretical horsepower.

(b) Quantity of water to be used for power sec. ft.

(c) Total fall to be utilized feet.
(Head)

(d) The nature of the works by means of which the power is to be developed

(e) Such works to be located in of Sec.
(Legal subdivision)

Tp., R., W. M.
(No. N. or S.) (No. E. or W.)

(f) Is water to be returned to any stream?
(Yes or No)

(g) If so, name stream and locate point of return

....., Sec., Tp., R., W. M.
(No. N. or S.) (No. E. or W.)

(h) The use to which power is to be applied is

(i) The nature of the mines to be served

10. (a) To supply the city of

(Name of) County, having a present population of

and an estimated population of in 19.....

(b) If for domestic use state number of families to be supplied ONE FAMILY

(Answer questions 11, 12, 13, and 14 in all cases)

11. Estimated cost of proposed works, \$ 75.00

12. Construction work will begin on or before ABOUT JUNE 15, 1968

13. Construction work will be completed on or before ABOUT JULY 5, 1968

14. The water will be completely applied to the proposed use on or before ABOUT JULY 15, 1968

John Trout
(Signature of applicant)

Remarks:

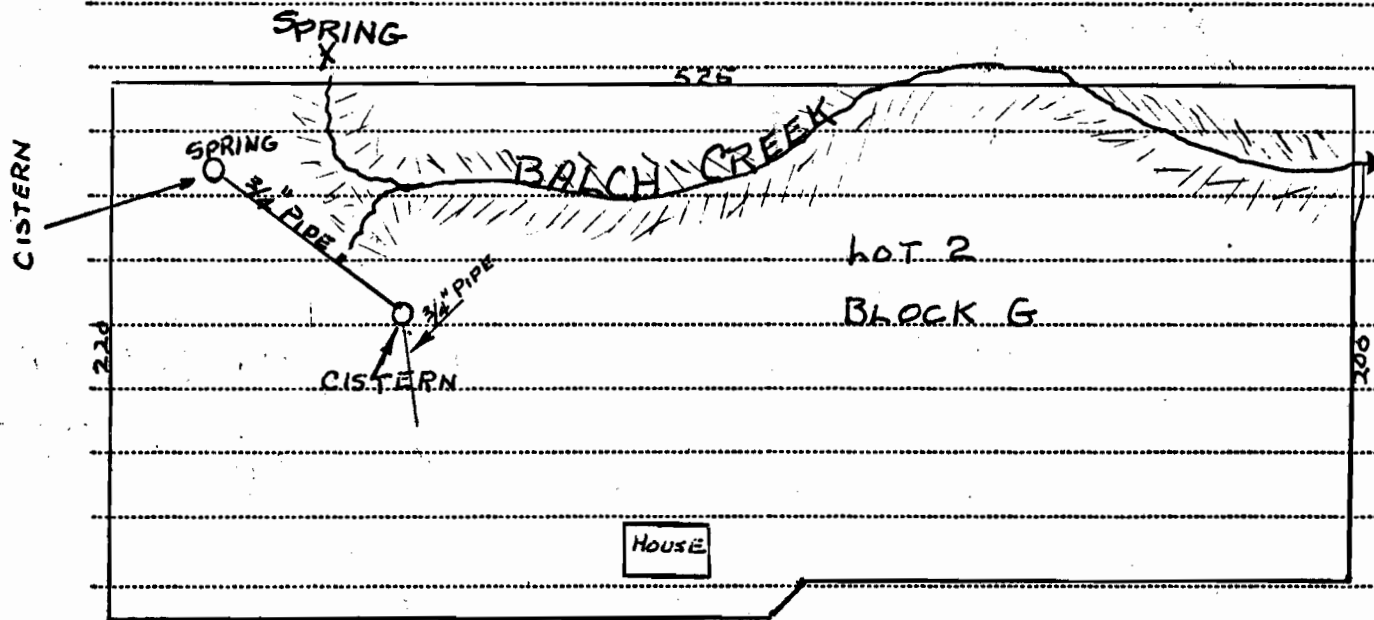

STATE OF OREGON, }
County of Marion, } ss.

This is to certify that I have examined the foregoing application, together with the accompanying maps and data, and return the same for Completion

In order to retain its priority, this application must be returned to the State Engineer, with corrections on or before ~~July 1st~~, 19 ~~68~~
September 10th 68

WITNESS my hand this ~~30th~~ day of ~~April~~, 19 ~~68~~
10th July 68

RECEIVED
STATE ENGINEER
SALEM, OREGON

RECEIVED
JUL 1 1968
STATE ENGINEER
SALEM, OREGON
CHRIS L. WHEELER
STATE ENGINEER
Tony Wheeler
ASSISTANT

PERMIT

STATE OF OREGON, }
County of Marion, } ss.

This is to certify that I have examined the foregoing application and do hereby grant the same, SUBJECT TO EXISTING RIGHTS and the following limitations and conditions:

The right herein granted is limited to the amount of water which can be applied to beneficial use and shall not exceed 0.01 cubic feet per second measured at the point of diversion from the stream, or its equivalent in case of rotation with other water users, from a spring

The use to which this water is to be applied is irrigation

If for irrigation, this appropriation shall be limited to 1/80th of one cubic foot per second or its equivalent for each acre irrigated and shall be further limited to a diversion of not to exceed 2 1/2 acre feet per acre for each acre irrigated during the irrigation season of each year.

and shall be subject to such reasonable rotation system as may be ordered by the proper state officer.

The priority date of this permit is April 16, 1968

Actual construction work shall begin on or before December 24, 1969 and shall thereafter be prosecuted with reasonable diligence and be completed on or before October 1, 1970

Extended to Oct. 1 1971

Complete application of the water to the proposed use shall be made on or before October 1, 1971

WITNESS my hand this 24th day of December, 1968

Chris L. Wheeler

STATE ENGINEER

pc

Application No. 44710
Permit No. 33474

PERMIT
TO APPROPRIATE THE PUBLIC
WATERS OF THE STATE
OF OREGON

This instrument was first received in the office of the State Engineer at Salem, Oregon, on the 16th day of April, 1968, at 8:00 o'clock A. M.

Returned to applicant:
Approved: _____
December 24, 1968

Recorded in book No. _____ of _____
Permits on page 33474
CHRIS L. WHEELER
STATE ENGINEER

Drainage Basin No. 2 page 62B6
Fees 20.00