

DEC 27 1973

STATE ENGINEER  
SALEM, OREGON

Permit No. 38904

\*APPLICATION FOR PERMIT

CERTIFICATE NO. 47420

To Appropriate the Public Waters of the State of Oregon

I, Val Griffith (Name of applicant)  
of 8253 Oregon Ave (Mailing address), W. Salem (City),  
State of OR (Zip Code), do hereby make application for a permit to appropriate the  
following described public waters of the State of Oregon, SUBJECT TO EXISTING RIGHTS:

If the applicant is a corporation, give date and place of incorporation

1. The source of the proposed appropriation is a dam ditch (unnamed) (Name of stream),  
a tributary of Snake River

2. The amount of water which the applicant intends to apply to beneficial use is two  
cubic feet per second (If water is to be used from more than one source, give quantity from each)

3. The use to which the water is to be applied is irrigation (Irrigation, power, mining, manufacturing, domestic supplies, etc.)

4. The point of diversion is located 12 ft. N. and 3 ft. W. from the N.W.  
corner of NW 1/4 NW 1/4 of Sec 32 (Section or subdivision)

(If preferable, give distance and bearing to section corner)

(If there is more than one river, each must be described. Use separate sheet if necessary)

being within the NW 1/4 NW 1/4 of Sec. 29, Tp. 15,  
(Give smallest legal subdivision) (N. or S.)

R. NE, W. M., in the county of Multnomah  
(E. or W.)

5. The Main Ditch to be 1980'  
(Main ditch, canal or pipe line) (Miles or feet)  
in length, terminating in the SW 1/4 Sec 29 of Sec. 29, Tp. 15,  
(Smallest legal subdivision) (N. or S.)

R. NE, W. M., the proposed location being shown throughout on the accompanying map.  
(E. or W.)

DESCRIPTION OF WORKS

Diversion Works—

6. (a) Height of dam ..... feet, length on top ..... feet, length at bottom  
..... feet; material to be used and character of construction .....  
(Loose rock, concrete, masonry,  
rock and brush, timber crib, etc., wasteway over or around dam)

(b) Description of headgate .....  
(Timber, concrete, etc., number and size of openings)

(c) If water is to be pumped give general description 5" Parma Water Lifter  
(Size and type of pump)  
5 Horsepower Electric Motor  
(Size and type of engine or motor to be used, total head water is to be lifted, etc.)

\* A different form of application is provided where storage works are contemplated. Such forms can be secured without charge, together with instructions, by addressing the State Engineer, Salem, Oregon 97310.



10. (a) To supply the city of \_\_\_\_\_  
\_\_\_\_\_ County, having a present population of \_\_\_\_\_  
(Name of)  
and an estimated population of \_\_\_\_\_ in 19\_\_\_\_\_

(b) If for domestic use state number of families to be supplied \_\_\_\_\_

(Answer questions 11, 12, 13, and 14 in all cases)

- 11. Estimated cost of proposed works, \$... 500 .....
- 12. Construction work will begin on or before April 1964 .....
- 13. Construction work will be completed on or before May 1964 .....
- 14. The water will be completely applied to the proposed use on or before May 1964 .....

Val Griffith  
(Signature of applicant)

Remarks: map of project

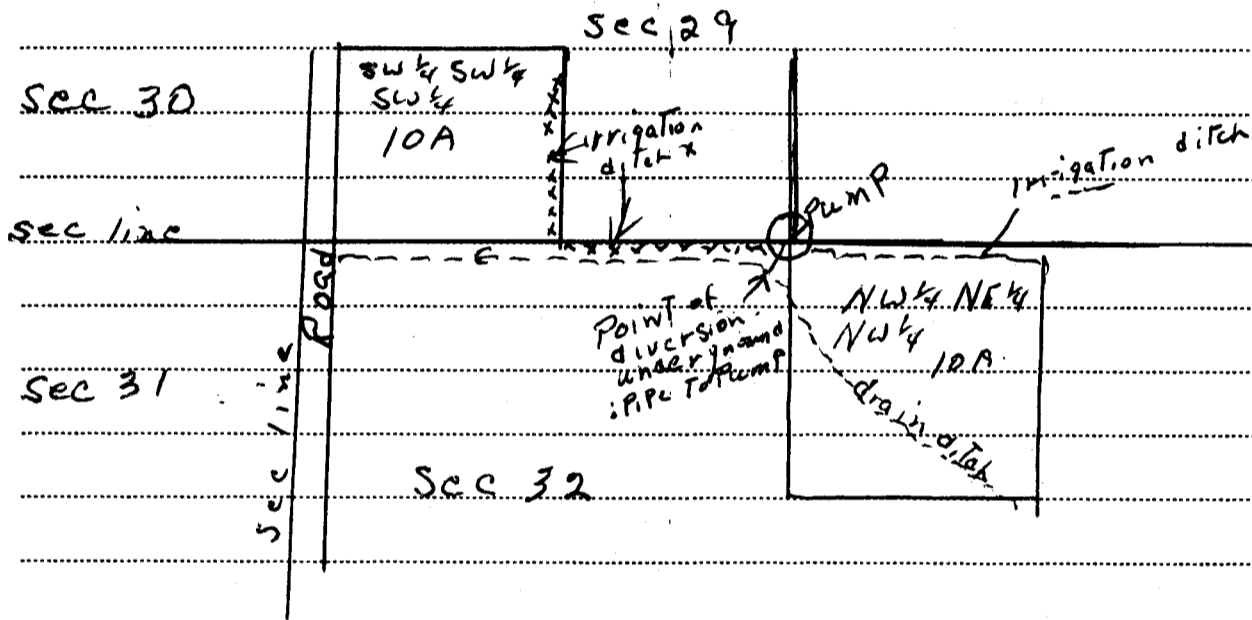

STATE OF OREGON, }  
County of Marion, } ss.

This is to certify that I have examined the foregoing application, together with the accompanying maps and data, and return the same for \_\_\_\_\_ correction and completion \_\_\_\_\_

In order to retain its priority, this application must be returned to the State Engineer, with corrections on or before June 5, \_\_\_\_\_, 1974...

WITNESS my hand this 5th day of April, 1974...

CHRIS L. WHEELER  
STATE ENGINEER

By Wayne J. Overcash  
Wayne J. Overcash ASSISTANT

RECEIVED  
SEP 24 1975  
WATER RESOURCES DEPT.  
SALEM, OREGON

PERMIT

STATE OF OREGON, }  
County of Marion, } ss.

This is to certify that I have examined the foregoing application and do hereby grant the same, SUBJECT TO EXISTING RIGHTS and the following limitations and conditions:

The right herein granted is limited to the amount of water which can be applied to beneficial use and shall not exceed 0.45 cubic feet per second measured at the point of diversion from the stream, or its equivalent in case of rotation with other water users, from a drainage ditch

The use to which this water is to be applied is irrigation

If for irrigation, this appropriation shall be limited to 1/40th of one cubic foot per second or its equivalent for each acre irrigated and shall be further limited to a diversion of not to exceed 4 acre feet per acre for each acre irrigated during the irrigation season of each year,

and shall be subject to such reasonable rotation system as may be ordered by the proper state officer.

The priority date of this permit is September 24, 1975

Actual construction work shall begin on or before December 9, 1976 and shall thereafter be prosecuted with reasonable diligence and be completed on or before October 1, 1977.

Complete application of the water to the proposed use shall be made on or before October 1, 1978.

WITNESS my hand this 9th day of December, 1975.

*James E. Soren*  
WATER RESOURCES DIRECTOR STATE ENGINEER

Application No. 51573  
Permit No. 38904

PERMIT

TO APPROPRIATE THE PUBLIC WATERS OF THE STATE OF OREGON

This instrument was first received in the office of the State Engineer at Salem, Oregon, on the 27th day of December, 1973, at 8:00 o'clock A. M.

Returned to applicant:

Approved:

Recorded in book No. 38904 of Permits on page

STATE ENGINEER

Drainage Basin No. 10 page 46

Fees