

Application No. 57803

Permit No. 43822

STATE OF OREGON WATER RESOURCES DEPARTMENT

Application for Permit to Appropriate Surface Water

RECEIVED

"CERTIFICATE NO. 57192"

AUG 15 1978

I, Charles W. Gahan (Name of Applicant)

WATER RESOURCES DEPT. SALEM, OREGON

of 16410 S.W. 113th (Mailing Address), Tigard (City)

State of Oregon, 97223 (Zip Code) Phone No. 620-1185 do hereby

make application for a permit to appropriate the following described waters of the State of Oregon:

1. The source of the proposed appropriation is unnamed stream in the Sumner field sub-division, a tributary of Tualatin River golf course & pool.

2. The point of diversion is to be located 12 ft. N and 45 ft. W from the S.E. corner of LOT 23 (Public Land Survey Corner)

also: 1090' S & 1420' W from the NE Cor. Sec 15 (If there is more than one point of diversion, each must be described)

being within the NW 1/4 of the NE 1/4 of Sec. 15 Tp. 2 S R. 1 W, W. M., in the county of WASH. IN. CO. N.

3. Location of area to be irrigated, or place of use if other than irrigation.

Table with 5 columns: Township, Range, Section, List 1/4 1/4 of Section, List use and/or number of acres to be irrigated. Row 1: 2 south, 1 West, 15, Lot 23 (NW NE), 1 3/4 A. Gopher + pasture

4. The amount of water which the applicant intends to apply to beneficial use is 0.02
~~4.80~~ ^{cc}

cubic feet per second.....
(If water is to be used from more than one source, give quantity from each)

5. The use to which the water is to be applied is to water truck garden
or possibly convert to pasture later

6. DESCRIPTION OF WORKS

Include dimensions and type of construction of diversion dam and headgate, length and dimensions of supply ditch or pipeline, size and type of pump and motor, type of irrigation system to adequately describe the proposed distribution system.

no diversion dam - 1 1/4 in intake to be
dropped in small pot hole, - wva 40 ft to
1 H.P. electric motor + pump attached. discharge
pipe - plastic 1 in - wva 300 ft to center
of field + fed to sprinkler with 5/8 +
3/4 in hose to adequately cover parts to
be irrigated.

Quinton Rd

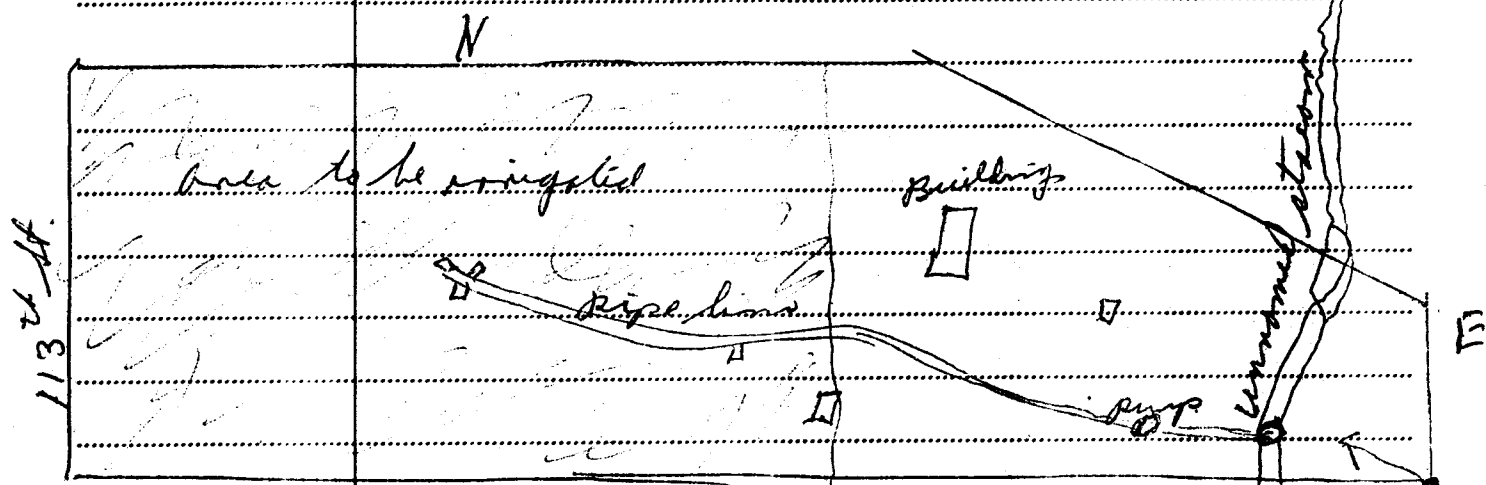

If for domestic use state number of families to be supplied.....

7. Construction work will begin on or before as soon as permit is issued

8. Construction work will be completed on or before Sept 15, 78

9. The water will be completely applied to the proposed use on or before Sept 15, 78

Application No. 57803

Permit No. 43822

Remarks: The little stream runs thru the back of my property & is an old year stream. fed mostly from springs & starts at Hammondfield sub-division. some water comes from the run off from their roads & watering system for the golf course etc. water is not contaminated by any sewage, but is unfit for drinking

James W. Johnson
Signature of Applicant
16410 S.W. 113rd Tigard, Ore.

This is to certify that I have examined the foregoing application, together with the accompanying maps and data, and return the same for completion

In order to retain its priority, this application must be returned to the Water Resources Director with corrections on or before December 4, 1978

WITNESS my hand this 3rd day of October, 1978

James E. Sexson Water Resources Director

By Ves Garner

RECEIVED
NOV 13 1978
WATER RESOURCES DEPT.
SALEM, OREGON

This instrument was first received in the office of the Water Resources Director at Salem, Oregon, on the 16th day of August, 1978, at 8:00 o'clock A.M.

Application No. 57803 Permit No. 43822

Permit to Appropriate the Public Waters of the State of Oregon

This is to certify that I have examined the foregoing application and do hereby grant the same SUBJECT TO EXISTING RIGHTS INCLUDING THE EXISTING FLOW POLICIES ESTABLISHED BY THE WATER POLICY REVIEW BOARD and the following limitations and conditions:

The right herein granted is limited to the amount of water which can be applied to beneficial use and shall not exceed 0.02 cubic feet per second measured at the point of diversion from the stream, or its equivalent in case of rotation with other water users, from an unnamed stream.

The use to which this water is to be applied is irrigation.

If for irrigation, this appropriation shall be limited to 1/80th of one cubic foot per second or its equivalent for each acre irrigated and shall be further limited to a diversion of not to exceed 2 1/2 acre feet per acre for each acre irrigated during the irrigation season of each year, provided further water shall not be appropriated during the period from July 31 through September 15 of each year.

and shall be subject to such reasonable rotation system as may be ordered by the proper state officer.

The priority date of this permit is August 16, 1978

Actual construction work shall begin on or before February 7, 1980 and shall thereafter be prosecuted with reasonable diligence and be completed on or before October 1, 1980

Complete application of the water to the proposed use shall be made on or before October 1, 1981

WITNESS my hand this 7th day of February, 1979

James E. Seaman
Water Resources Director