

Application No. 61355

Permit No. 45679

STATE OF OREGON WATER RESOURCES DEPARTMENT **RECEIVED**

Application for Permit to Appropriate Surface Water

MAR 16 1981

WATER RESOURCES DEPT
SALEM, OREGON

I, Robert S. Norris

(Name of Applicant)

of 1980 Rogue River Hwy, Grants Pass

(Mailing Address)

(City)

State of Oregon, 97526 Phone No. 476-6701

(Zip Code)

do hereby make application for a permit to appropriate the following described waters of the State of Oregon:

1. The source of the proposed appropriation is Rogue River

a tributary of Pacific Ocean

10'

NORTH

2065'

EAST

2. The point of diversion is to be located ~~221~~ ft. ~~525'~~ and ~~2007~~ ft. ~~N 62° 10' East~~

(N. or S.)

(E. or W.)

from the Center corner of Sec. 21

(Public Land Survey Corner)

(If there is more than one point of diversion, each must be described)

being within the SE $\frac{1}{4}$ of the NE $\frac{1}{4}$ of

Sec. 21 Tp. 36 S R. 5 W, W.M., in the county of Josephine

(N. or S.)

(E. or W.)

3. Location of area to be irrigated, or place of use if other than irrigation.

Township	Range	Section	List $\frac{1}{4}$ $\frac{1}{4}$ of Section	List use and/or number of acres to be irrigated
<u>36-S</u>	<u>5 W</u>	<u>21</u>	<u>SE $\frac{1}{4}$ NE $\frac{1}{4}$</u>	<u>54 Acres lawn & Garden to be irrigated</u>

4. The amount of water which the applicant intends to apply to beneficial use is 0.02
cubic feet per second.....
(If water is to be used from more than one source, give quantity from each)

5. The use to which the water is to be applied is Irrigation for lawn & garden

6.

DESCRIPTION OF WORKS

Include dimensions and type of construction of diversion dam and headgate, length and dimensions of supply ditch or pipeline, size and type of pump and motor, type of irrigation system to adequately describe the proposed distribution system.

Water will be pumped with a $\frac{1}{2}$ h.p. elect. motor. The pump has a $1\frac{1}{4}$ " outlet and $1\frac{1}{4}$ " inlet. As I have $1\frac{1}{2}$ " plastic pipe I will use approximately 80' of this then branch off with 1" plastic pipe. There will be 2 branches each controlled with 1" gate valves. I will run 4 rain bird sprinklers with $\frac{5}{32}$ " orifices off of each branch.

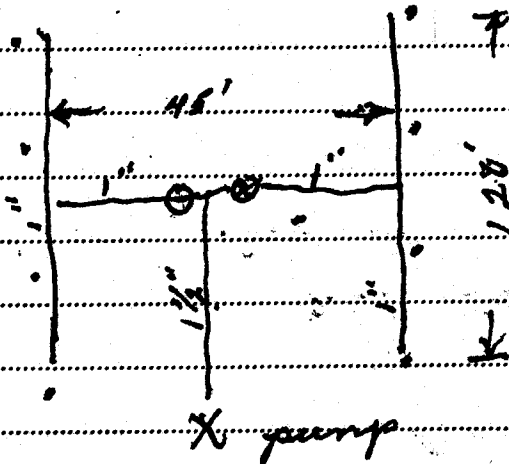

If for domestic use state number of families to be supplied ~~1~~

7. Construction work will begin on or before Jan 90 ^{days} of permit issuance
8. Construction work will be completed on or before 1 year
9. The water will be completely applied to the proposed use on or before 1 year

Application No. 61358

Permit No. 45679

Remarks:.....
.....
.....
.....
.....
.....
.....
.....
.....
.....

This permit, when issued, is for the beneficial use of water. By law, the land use associated with this water use must be in compliance with statewide land-use goals and any local acknowledged land-use plan. It is possible that the land use you propose may not be allowed if it is not in keeping with the goals and the acknowledged plan. Your city or county planning agency can advise you about the land-use plan in your area.

Robert S. Harris
Signature of Applicant

This is to certify that I have examined the foregoing application, together with the accompanying maps and data, and return the same for..... correction and completion.....

In order to retain its priority, this application must be returned to the Water Resources Director with corrections on or before June 22....., 19 81.....

WITNESS my hand this 21st day of April....., 19 81.....

James E. Sexson..... Water Resources Director

By *Stephen C. Brown*
Stephen C. Brown

RECEIVED
APR 29 1981
WATER RESOURCES DEPT
SALEM, OREGON

This instrument was first received in the office of the Water Resources Director at Salem, Oregon, on the 16 day of March....., 19 81....., at 8:00 o'clock..... A.M.

Application No. 61358.....

Permit No. 45679.....

72850

Application No. 61350

Permit No. 45679

Permit to Appropriate the Public Waters of the State of Oregon

This is to certify that I have examined the foregoing application and do hereby grant the same SUBJECT TO EXISTING RIGHTS INCLUDING THE EXISTING FLOW POLICIES ESTABLISHED BY THE WATER POLICY REVIEW BOARD and the following limitations and conditions:

The right herein granted is limited to the amount of water which can be applied to beneficial use and shall not exceed 0.01 cubic feet per second measured at the point of diversion from the stream, or its equivalent in case of rotation with other water users, from Rogue River

The use to which this water is to be applied is irrigation.

If for irrigation, this appropriation shall be limited to 1/80th of one cubic foot per second or its equivalent for each acre irrigated and shall be further limited to a diversion of not to exceed 4 1/2 acre-feet per acre for each acre irrigated during the irrigation season of each year,

and shall be subject to such reasonable rotation system as may be ordered by the proper state officer.

The priority date of this permit is March 16, 1981

Actual construction work shall begin on or before May 7, 1982 and shall thereafter be prosecuted with reasonable diligence and be completed on or before October 1, 1983

Complete application of the water to the proposed use shall be made on or before October 1, 1984

WITNESS my hand this 7th day of May, 1981

James E. Larson
Water Resources Director