

STATE OF OREGON

COUNTY OF WASCO

PERMIT TO APPROPRIATE THE PUBLIC WATERS

THIS PERMIT IS HEREBY ISSUED TO

WILLIAM R. MCALLISTER
80420 ROSS ROAD
TYGH VALLEY, OREGON 97063

(503)292-8356

The specific limits and conditions of the use are listed below.

APPLICATION FILE NUMBER: S-83387

SOURCE OF WATER: MCALLISTER RESERVOIR, TO BE ENLARGED UNDER PERMIT R-12566

PURPOSE OR USE: SUPPLEMENTAL IRRIGATION OF 163.7 ACRES

MAXIMUM VOLUME ALLOWED: 23.0 ACRE-FEET PER YEAR OF STORED WATER ONLY

PERIOD OF USE: APRIL 1 THROUGH NOVEMBER 1

DATE OF PRIORITY: MAY 5, 1997

POINT OF DIVERSION LOCATION: NE 1/4 NW 1/4, SECTION 11, T4S, R12E, W.M.; 750 FEET NORTH & 2500 FEET EAST FROM W1/4 CORNER, SECTION 11

The amount of water used for irrigation under this right, together with the amount secured under any other right existing for the same lands, is limited to 3.0 acre-feet for each acre irrigated during the irrigation season of each year.

THE PLACE OF USE IS LOCATED AS FOLLOWS:

SW 1/4 SW 1/4 25.5 ACRES
SE 1/4 SW 1/4 23.7 ACRES
SW 1/4 SE 1/4 13.7 ACRES
SECTION 2
NW 1/4 NE 1/4 34.9 ACRES
SW 1/4 NE 1/4 2.5 ACRES
NE 1/4 NW 1/4 33.3 ACRES
NW 1/4 NW 1/4 13.7 ACRES
SW 1/4 NW 1/4 2.0 ACRES
SE 1/4 NW 1/4 14.4 ACRES
SECTION 11

TOWNSHIP 4 SOUTH, RANGE 12 EAST, W.M.

Measurement, recording and reporting conditions:

- A. Before water use may begin under this permit, the permittee shall install a meter or other suitable measuring device as

Application S-83387 Water Resources Department

PERMIT 53498

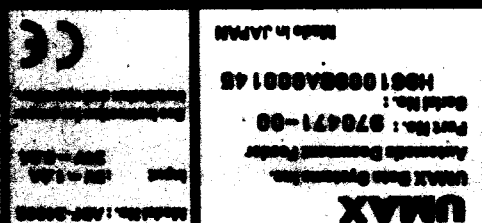

- approved by the Director. The permittee shall maintain the meter or measuring device in good working order.
- B. The permittee shall allow the watermaster access to the meter or measuring device; provided however, where the meter or measuring device is located within a private structure, the watermaster shall request access upon reasonable notice.
- C. The Director may require the permittee to keep and maintain a record of the amount (volume) of water used and may require the permittee to report water use on a periodic schedule as established by the Director. In addition, the Director may require the permittee to report general water use information, the periods of water use and the place and nature of use of water under the permit. The Director may provide an opportunity for the permittee to submit alternative reporting procedures for review and approval.

The permittee shall install, maintain, and operate fish screening to prevent fish from entering the proposed diversion. The permittee shall also install a fishway at the obstruction that will provide adequate upstream and downstream passage for fish. The permittee may submit evidence that the Oregon Department of Fish and Wildlife (ODFW) has determined screens and/or fishways are not necessary. The required screens and fishways are to be in place, functional, and approved by ODFW before diversion of any water.

STANDARD CONDITIONS

The use shall conform to such reasonable rotation system as may be ordered by the proper state officer.

Failure to comply with any of the provisions of this permit may result in action including, but not limited to, restrictions on the use, civil penalties, or cancellation of the permit.

This permit is for the beneficial use of water without waste. The water user is advised that new regulations may require the use of best practical technologies or conservation practices to achieve this end.

By law, the land use associated with this water use must be in compliance with statewide land-use goals and any local acknowledged land-use plan.

The use of water allowed herein may be made only at times when sufficient water is available to satisfy all prior rights, including prior rights for maintaining instream flows.

The Director finds that the proposed use(s) of water described by this permit, as conditioned, will not impair or be detrimental to the public interest.

Application S-83387 Water Resources Department

PERMIT 53498

Actual construction work shall begin by November 4, 1999. Complete application of water to the use shall be made on or before October 1, 2003. Within one year after complete application of water to the proposed use, the permittee shall submit a claim of beneficial use, which includes a map and report, prepared by a Certified Water Rights Examiner (CWRE).

Issued November 4, 1998

Disight Fored for

Martha O. Pögel, Director
Water Resources Department

Application S-83387 Water Resources Department
Basin 5 Volume 3 THREEMILE CR & MISC
RWK MGMT.CODE

PERMIT 53498
District 3