

STATE OF OREGON

COUNTY OF MARION

PERMIT TO APPROPRIATE THE PUBLIC WATERS

THIS PERMIT IS HEREBY ISSUED TO

JOHN AND MARY MCLURG
PO BOX 274
MEHAMA, OREGON 97384

(503) 859-2829

The specific limits and conditions of the use are listed below.

APPLICATION FILE NUMBER: S-84770

SOURCE OF WATER: LITTLE NORTH FORK OF SANTIAM RIVER, A TRIBUTARY OF
NORTH SANTIAM RIVER

PURPOSE OR USE: DOMESTIC USE, HEAT EXCHANGE TO OPERATE THREE HEAT PUMPS
FOR ONE HOUSEHOLD

MAXIMUM RATE: 0.053 CUBIC FOOT PER SECOND

PERIOD OF USE: YEAR ROUND

DATE OF PRIORITY: JUNE 8, 2001

POINT OF DIVERSION LOCATIONS (ONE WILL SERVE AS EMERGENCY BACKUP):

POD #1 - NW $\frac{1}{4}$ SE $\frac{1}{4}$, SECTION 18, T9S, R2E, W.M.; 800 FEET SOUTH &
1200 FEET EAST FROM THE C1/4 OF SECTION 18

POD #2 - NW $\frac{1}{4}$ SE $\frac{1}{4}$, SECTION 18, T9S, R2E, W.M.; 780 FEET SOUTH &
1250 FEET EAST FROM THE C1/4 OF SECTION 18

THE PLACE OF USE IS LOCATED AS FOLLOWS:

NW $\frac{1}{4}$ SE $\frac{1}{4}$
SECTION 18
TOWNSHIP 9 SOUTH, RANGE 2 EAST, W.M.

Measurement, recording and reporting conditions:

- A. The Director may require the permittee to install a meter or other suitable measuring device as approved by the Director. If the Director notifies the permittee to install a meter or other measuring device, the permittee shall install such device within the period stated in the notice. Such

installation period shall not be less than 90 days unless special circumstances warrant a shorter installation period. Once installed, the permittee shall maintain the meter or measuring device in good working order and shall allow the watermaster access to the meter or measuring device. The Director may provide an opportunity for the permittee to submit alternative measuring procedures for review and approval.

- B. The Director may require the permittee to keep and maintain a record of the amount (volume) of water used and may require the permittee to report water use on a periodic schedule as established by the Director. In addition, the Director may require the permittee to report general water use information, the periods of water use and the place and nature of use of water under the permit. The Director may provide an opportunity for the permittee to submit alternative reporting procedures for review and approval.

Proposed surface water use must be 100% non-consumptive, will be returned to the originating source at or above the original point of diversion, and the initial start-up water (for charging or filling the system) is less than 50 gallons or can be accomplished with water from another source.

Effluent from heat exchange system shall flow through a buried, full, underground storage tank for cooling of effluent prior to discharge to source stream. Water diverted to the tank is to remain there for 24 hours.

If the riparian area is disturbed in the process of developing a point of diversion, the permittee shall be responsible for restoration and enhancement of such riparian area.

The use may be restricted if the quality of the source stream or downstream waters decrease to the point that those waters no longer meet existing state or federal water quality standards due to reduced flows.

The permittee shall install, maintain, and operate fish screening to prevent fish from entering the proposed diversion. The permittee shall also install a fishway at the obstruction that will provide adequate upstream and downstream passage for fish. The required screens and fishways are to be in place, functional, and approved by ODFW before diversion of any water.

STANDARD CONDITIONS

The use shall conform to such reasonable rotation system as may be

ordered by the proper state officer.

Failure to comply with any of the provisions of this permit may result in action including, but not limited to, restrictions on the use, civil penalties, or cancellation of the permit.

This permit is for the beneficial use of water without waste. The water user is advised that new regulations may require the use of best practical technologies or conservation practices to achieve this end.

By law, the land use associated with this water use must be in compliance with statewide land-use goals and any local acknowledged land-use plan.

The use of water allowed herein may be made only at times when sufficient water is available to satisfy all prior rights, including prior rights for maintaining instream flows.

The Director finds that the proposed use(s) of water described by this permit, as conditioned, will not impair or be detrimental to the public interest.

Complete application of the water to the use shall be made on or before October 1, 2006. If the water is not completely applied before this date, and the permittee wishes to continue development under the permit, the permittee must submit an application for extension of time, which may be approved based upon the merit of the application.

Within one year after complete application of water to the proposed use, the permittee shall submit a claim of beneficial use, which includes a map and report, prepared by a Certified Water Rights Examiner (CWRE).

Issued June 13, 2002

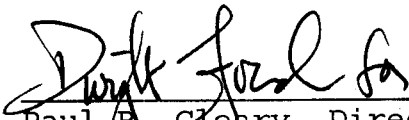
Paul A. Cleary, Director
Water Resources Department

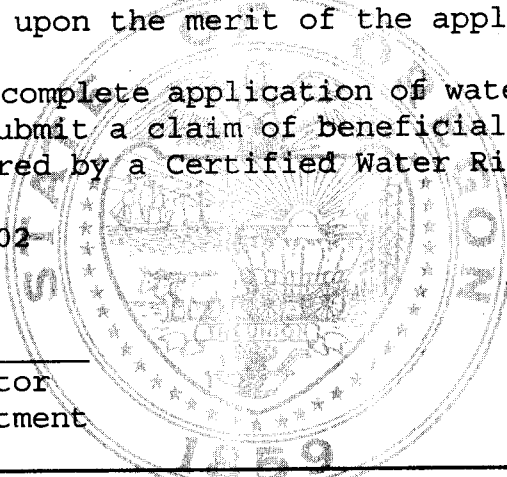

NOTE: Pursuant to ORS 537.330, in any transaction for the conveyance of real estate that includes any portion of the lands described in this permit, the seller of the real estate shall, upon accepting an offer to purchase that real estate, also inform the purchaser in writing whether any permit, transfer approval order, or certificate evidencing the water right is available and that the seller will deliver any permit, transfer approval order or certificate to the purchaser at closing, if the permit, transfer approval order or certificate is available.

Application S-84770 Water Resources Department
Basin 02 Volume 8 LT N SANTIAM R
JWG - WEEK 338

PERMIT 53789
District 16

9 2E 18DB

1/16 COR

JENNIE ROAD

029 33 04 0

EIVE **D**

- 8 2001

SOURCES DEPT
LEM, OR

029 00 04 0

SEE MAP 09 2E 18DA

RIVERWOOD

029 33 0

SEE MAP 09 2E 18DA

1/16 COR

029 12E 18A

RIVER

400 HOUSE

800

800

75.55 69.00



1/16 COR

LEGEND

LINE TYPES

TAX LOT BOUNDARY	OLD PROPERTY LINE
ROAD RIGHT-OF-WAY	VACATED RIGHT-OF-WAY
RAILROAD	RAILROAD RIGHT-OF-WAY
STREAM, LAKE, ETC. TAX LOT BOUNDARY	STREAM, LAKE, ETC. NON-BOUNDARY
SUBDIVISION BOUNDARY	PARTITION PLAT BDY.
TAX CODE BOUNDARY	EASEMENT

SYMBOL TYPES

D.L.C.	⊙	
CONTROL POINTS	▲	
SURVEY MONUMENTS	•	
G.L.O. CORNERS		
SECTION	1/4 SEC	1/16 SEC
	 1/4 COR	 1/16 COR

NUMBERS

TAX CODE NO.
000 00 00 0

ACREAGE - ALL ACREAGES EXCLUDE ANY PORTION THAT MAY LIE WITHIN THE INDICATED PUBLIC RIGHT OF WAYS.

TICK MARKS - WHEN A TICK MARK IS INDICATED ON THE EXTENSION OF A LINE, THEN THE DIMENSION GOES TO THE TICK MARK. GENERALLY THIS IS USED WHEN DIMENSIONS GO INTO PUBLIC RIGHT OF WAYS.

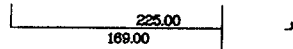

ARROWS ARE USED WITH DIMENSIONS IN AREAS OF GREATER COMPLEXITY.

NOTICE: This map was created for Assessor's Office use ONLY.

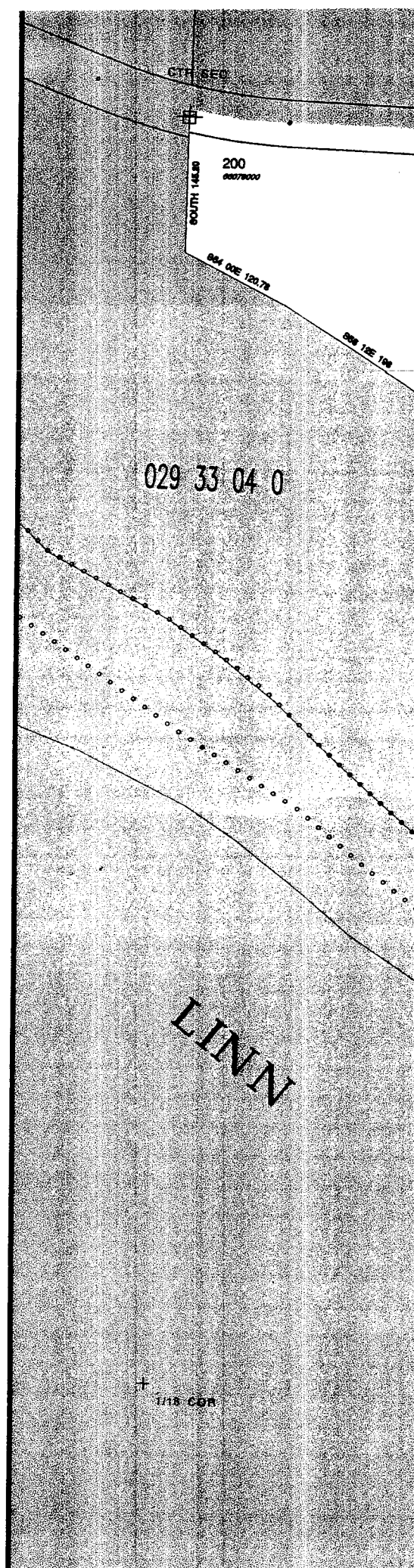

SEE MAP 09 2E 18A

JENNIE

ROAD

MR 84

100
20074000

1488.8

NW SE SEC 18
T 9S R 2W

POD #1 =

800'S ± 1200' FT EAST
FROM THE CENTER 1/4
CORNER OF SEC 18

POD #2 780' FT ± 1250' FT
EAST FROM THE CENTER
1/4 CORNER OF SEC 18

029 33 04 0

NORTH

S67 22E 204

S64 09E 198.40

S60 09E 192

S69 21E 185

168.40

300

20000000

SEE MAP 09 2E 18D

029 00 04 0
LITTLE NORTH

N74 12E 182.55
600
74000000

RIVERS

LOT "A"

029 33 04 0

N66 30W 226.04

NORTH SANTIAN

COUNTY

Application No. 84770
Permit No.