

STATE OF OREGON

COUNTY OF DOUGLAS

PERMIT TO APPROPRIATE THE PUBLIC WATERS

THIS PERMIT IS HEREBY ISSUED TO

DOUGLAS COUNTY PARKS DEPARTMENT
1036 SE DOUGLAS AVE ROOM 116
ROSEBURG OR 97470

The specific limits and conditions of the use are listed below.

APPLICATION FILE NUMBER: S-88391

SOURCE OF WATER: NORTH UMPQUA RIVER, TRIBUTARY TO UMPQUA RIVER

PURPOSE OR USE OF THE WATER: DOMESTIC USE EXPANDED FOR THREE HOUSEHOLDS

MAXIMUM RATE: 0.02 CUBIC FOOT PER SECOND

PERIOD OF USE: JANUARY 1 THROUGH DECEMBER 31

DATE OF PRIORITY: APRIL 17, 2017

POINT OF DIVERSION:

Twp	Rng	Mer	Sec	Q-Q	Measured Distances
26 S	4 W	WM	7	SW SE	550 FEET NORTH AND 1900 FEET WEST FROM SE CORNER, SECTION 7

THE PLACE OF USE IS LOCATED AS FOLLOWS:

Twp	Rng	Mer	Sec	Q-Q
26 S	4 W	WM	7	SE SW
26 S	4 W	WM	7	SW SE
26 S	4 W	WM	18	NE NE
26 S	4 W	WM	18	NW NE
26 S	4 W	WM	18	SW NE
26 S	4 W	WM	18	SE NE
26 S	4 W	WM	18	NE NW
26 S	4 W	WM	18	SE NW
26 S	4 W	WM	18	NE SE
26 S	4 W	WM	18	NW SE

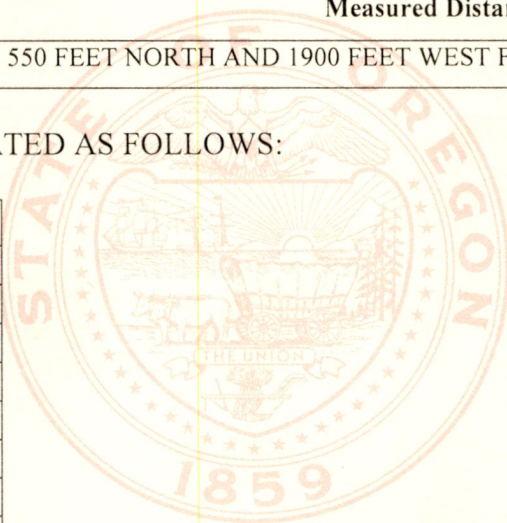

1. **Water Use Measurement, Recording, and Reporting Condition:**

- A. Before water use may begin under this permit, the permittee shall install an in-line flow restrictor at each point of diversion. The permittee shall maintain the device in good working order.
 - B. The permittee shall allow the watermaster access to the device; provided however, where any device is located within a private structure, the watermaster shall request access upon reasonable notice.
 - C. The permittee shall keep a complete record of the volume of water diverted each month, and shall submit a report which includes water-use measurements to the Department annually, or more frequently as may be required by the Director. Further, the Director may require the permittee to report general water-use information, including the place and nature of use of water under the permit.
 - D. The Director may provide an opportunity for the permittee to submit alternative measuring and reporting procedures for review and approval.
2. The permittee shall install, maintain, and operate fish screening and by-pass devices consistent with current ODFW standards. Fish screening is to prevent fish from entering the proposed diversion while by-pass devices provide adequate upstream and downstream passage for fish. The required screen and by-pass devices are to be in place and functional, and approved in writing by ODFW prior to diversion of any water. The permittee may submit evidence in writing that ODFW has determined screens and/or by-pass devices are not necessary.
3. If the riparian area is disturbed in the process of developing a point of diversion, the permittee shall be responsible for restoration and enhancement of such riparian area in accordance with ODFW's Fish and Wildlife Habitat Mitigation Policy OAR 635-415. For purposes of mitigation, the ODFW Fish and Wildlife Habitat Mitigation Goals and Standards, OAR 635-415, shall be followed.
4. All water use under this permit shall comply with state and federal water quality laws. The permittee shall not violate any state and federal water quality standards, shall not cause pollution of any waters of the state, and shall not place or cause to be placed any wastes in a location where such wastes are likely to escape or be carried into the waters of the state by any means. The use may be restricted if the quality of source stream or downstream waters decrease to the point that those waters no longer meet existing state or federal water quality standards.

STANDARD CONDITIONS

- 1. Failure to comply with any of the provisions of this permit may result in action including, but not limited to, restrictions on the use, civil penalties, or cancellation of the permit.
- 2. This permit is for the beneficial use of water without waste. The water user is advised that new regulations may require the use of best practical technologies or conservation practices to achieve this end, and is encouraged to implement voluntary water conservation measures to the maximum extent practicable during the months of July, August, September, and October.

3. Where two or more water users agree among themselves as to the manner of rotation in the use of water and such agreement is placed in writing and filed by such water users with the watermaster, and such rotation system does not infringe upon such prior rights of any water user not a party to such rotation plan, the watermaster shall distribute the water according to such agreement.
4. By law, the land use associated with this water use must be in compliance with statewide land-use goals and any local acknowledged land-use plan.
5. The use of water allowed herein may be made only at times when sufficient water is available to satisfy all prior rights, including prior rights for maintaining instream flows.
6. Construction of the water system shall begin within five years of the date of permit issuance. The deadline to begin construction may not be extended. This permit is subject to cancellation proceedings if the begin construction deadline is missed.
7. Complete application of the water shall be made within five years of the date of permit issuance. If beneficial use of permitted water has not been made before this date, the permittee may submit an application for extension of time, which may be approved based upon the merit of the application.
8. Within one year after complete application of water to the proposed use, the permittee shall submit a claim of beneficial use, which includes a map and report, prepared by a Certified Water Rights Examiner.

Issued OCT 09 2019

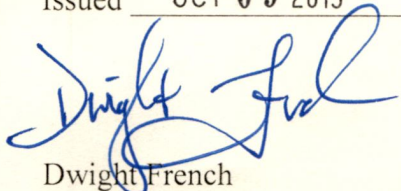

Dwight French
Water Right Services Division Administrator, for
Thomas M. Byler, Director
Oregon Water Resources Department

