

Map of
POST DITCH and ENLARGEMENT PERMIT NO 38.
showing proposed enlargement.

Scale 2" = 1 mile.

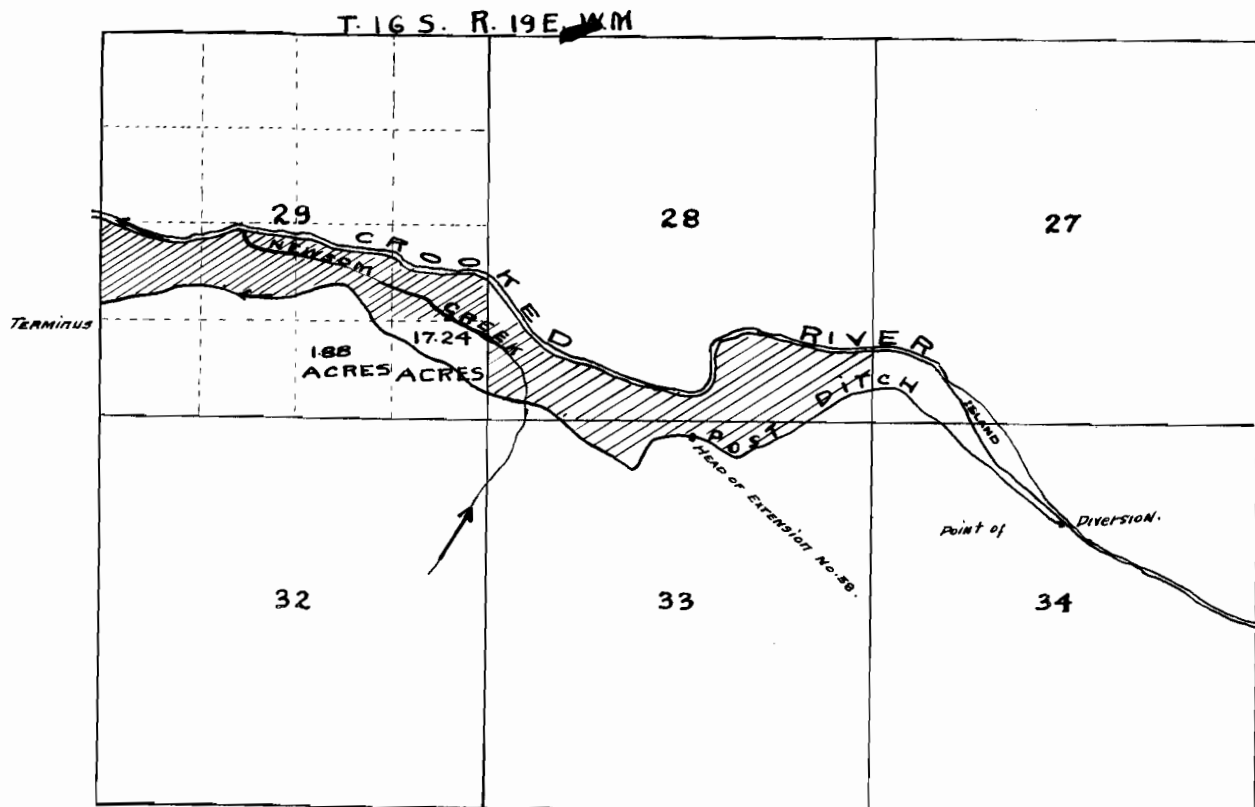

I Wallace Post the sole owner of the Post Ditch taking water from the Crooked River in the NE. 1/4 NW 1/4 Sec. 34. T. 16 S. R. 19 E. W. M. do hereby give my free and voluntary consent to the extension of and to the use of, water through the said ditch by Homer Norton, and Clarence O. Stover, according to the terms of this enlarged permit.

Wallace Post

RECEIVED FOR THE RECORD
FILED IN
AUG 15 1910
SAL. 1910

Application No. 1614
Enlargement Permit No. 111

Copy.

I Fred A. Rice of Prineville Oregon do hereby certify that this map was made from notes taken during an actual survey made under my immediate supervision on Feb. 10, 11 and 12; 1910. and that it correctly represents the works described in the accompanying application, together with the location of streams and other ditches in the immediate vicinity, and has written the area in each smallest legal subdivision it is proposed to irrigate.

Fred A Rice *Surveyor.*