

# MT. VERNON DITCH.

MT. VERNON IRRIGATION AND POWER CO.  
Appropriator.

OFFICE OF STATE ENGINEER

RECEIVED

APR 2 1912

SALEM, OREGON.

Application No. 2187

E. Permit No. 134

Certificate of Surveyor.

I, L.E. Lucas, of John Day, Oregon, do hereby certify that this map was made from notes taken during an actual survey made by me on December 28-31, 1911, and that it correctly represents the works described in the accompanying application, together with the location of streams and other ditches in the immediate vicinity, and has written thereon the area in each smallest legal subdivision which it is proposed to irrigate.

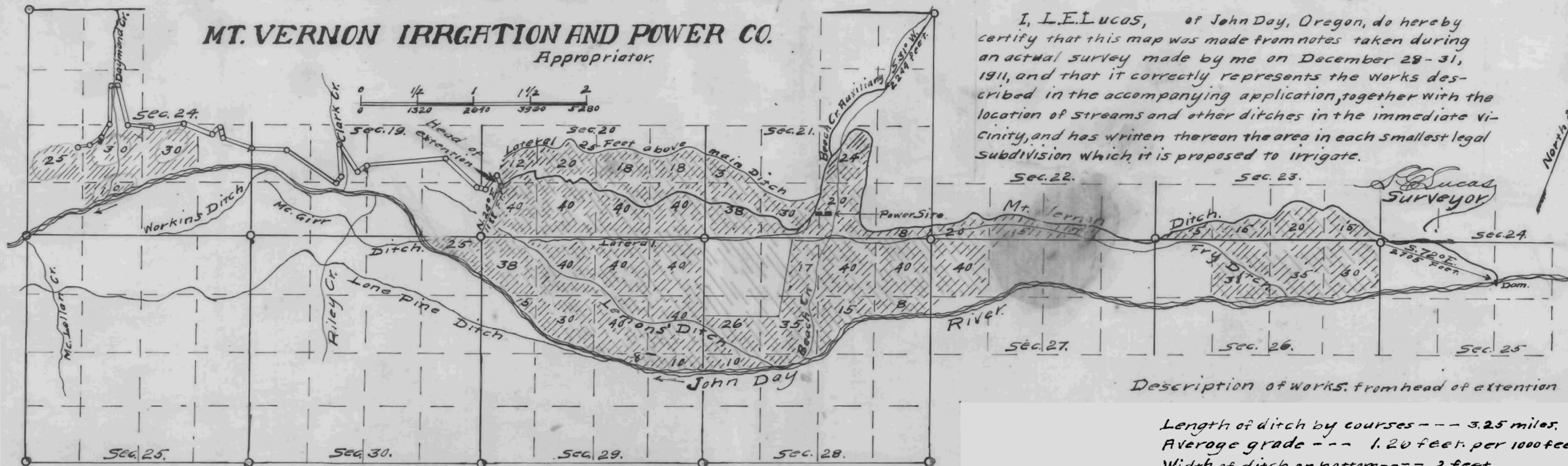
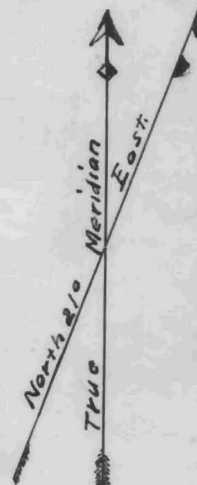

Description of works, from head of extension

- Length of ditch by courses --- 3.25 miles.
- Average grade --- 1.20 feet per 1000 feet.
- Width of ditch on bottom --- 2 feet.
- Amount of extension diversion --- 1.20 Sec. feet.

R. 29 E.

R. 30 E.

T. 13 S.