

# MAP OF COMBS IRRIGATION DITCH

CROOK COUNTY OREGON  
Showing proposed Extension

Scale 2" = 1 Mile

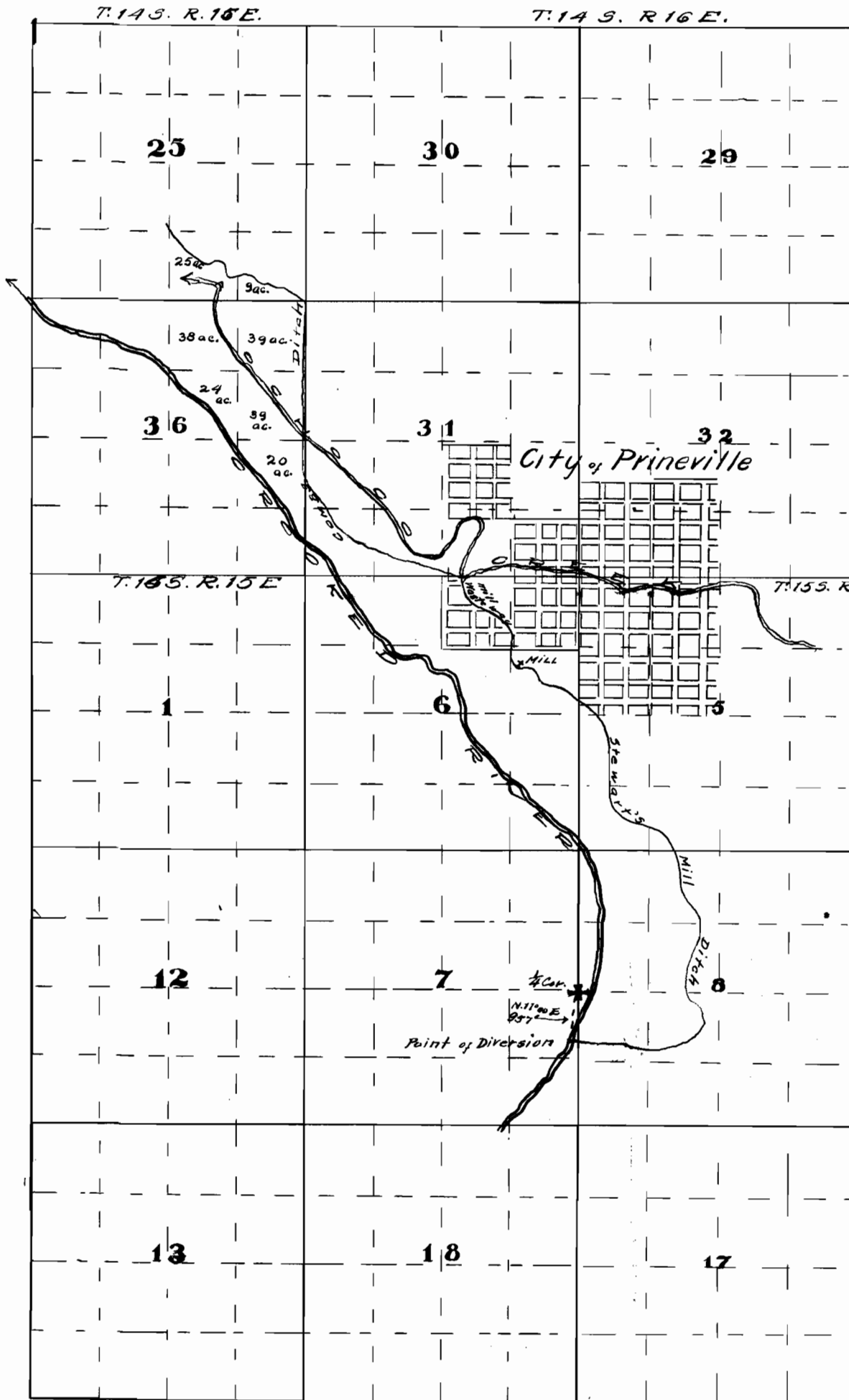

I R. L. Brewster, of Prineville Ore., do hereby certify that this map was made from notes taken during an actual survey made by me in May 1913, and that it correctly represents the works described in the accompanying application, together with the location of streams and other ditches, and has written thereon the area in each smallest legal subdivision which it is proposed to irrigate.

R. L. Brewster  
Surveyor.

Map No. 2999  
at Prineville, Ore. No. 17A