

NORTH SIDE EXTENSION

O F

GREATER GLENDALE IRRIGATION DITCH

IN

SEC'S. 3, 33 & 34 TPs. 32 & 33 S. R. 6. W.

SCALE
- 20 Ch. = 1 in -

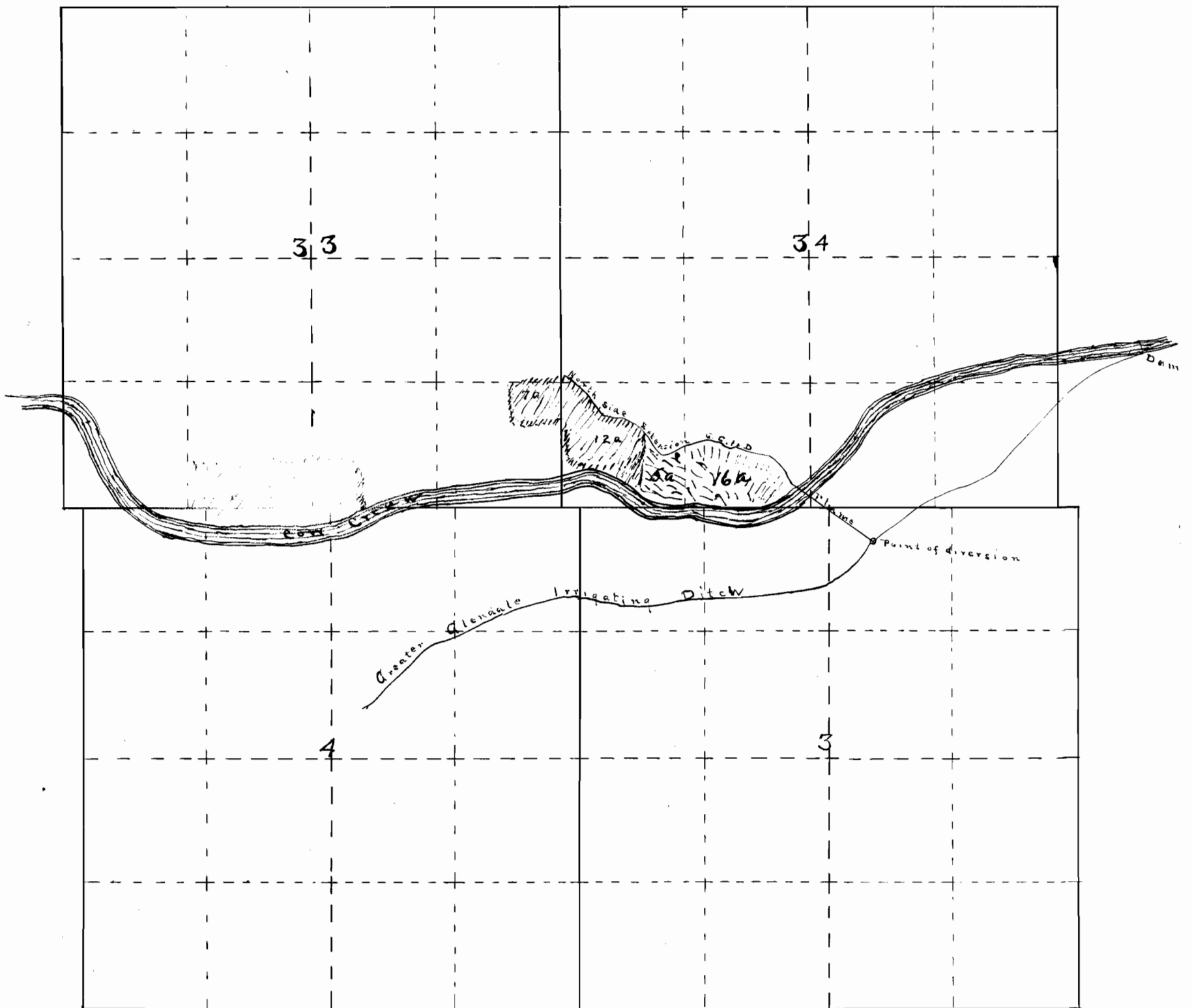
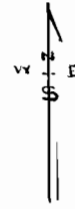

I, Frank Cain of Riddle do hereby certify

that this map was made from notes taken during an actual survey made by me on Dec 2nd 1909

and that it correctly represents the works described in the accompanying application, together with the location of streams and other ditches in the immediate vicinity, and has written thereon the area in each smallest legal subdivision which it is proposed to irrigate.

Frank Cain
Surveyor

Application # 410
Enlg - Permit # 25