

478

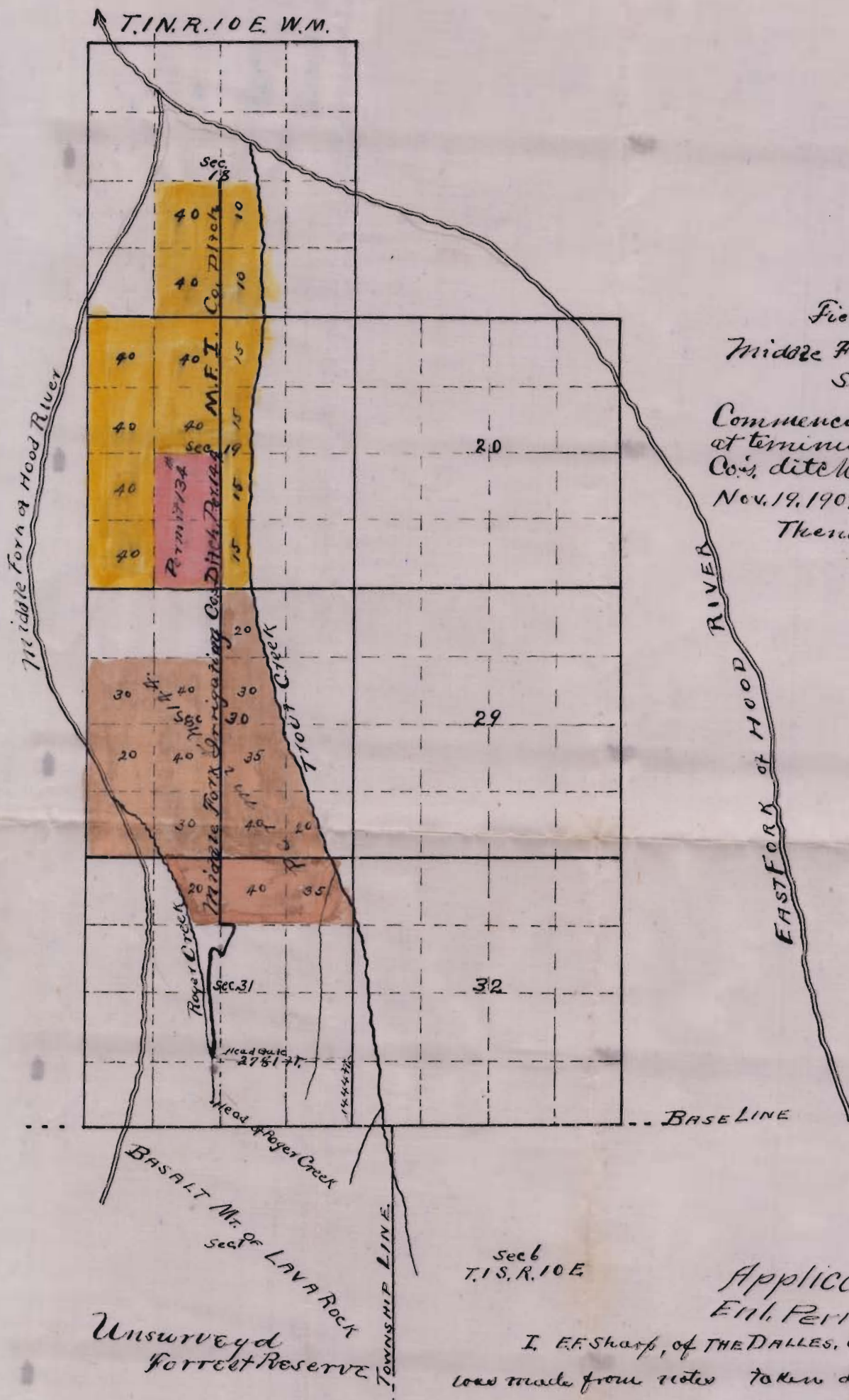

Field Notes of Survey of
 Middle Fork Irrigating Co.'s Ditch
 Surveyed Sept 2nd, 1909.
 Commencing at center of Sec. 19 T.1N.R.10E.
 at terminus of Middle Fork Irrigating
 Co.'s ditch by Permit No. 147. Approved
 Nov. 19, 1909,
 Thence NORTH 5280 ft. to the center
 of Sec. 18 T.1N.R.10E. for an
 enlargement of said Permit
 No. 147. E.F. Sharp,
 Surveyor.

App

Application #478,
 Enl. Permit # 29.

I, E.F. Sharp, of THE DALLES, Or. do hereby certify that this map
 was made from notes taken during an actual survey made
 by me on Sept 2nd 1909 and that it correctly represents
 the works described in the accompanying application
 together with location of streams and other ditches in
 the immediate vicinity, and has written thereon
 the area in each smallest legal subdivision which it is
 proposed to irrigate tinted thus

E.F. Sharp
 Surveyor.

App 478
 Per E 29
 478

478

478