

MAP OF THE POST DITCH

SHOWING

EXTENSION THAT IS PROPOSED

BY HOMER NORTON

IN T₁₆S R₁₉E WILL. MER.

scale 10 chains = 1 inch.
1910

Post, Oregon February 27 1910

I Wallace Post, the sole owner of the Post ditch taking water from Crooked River in the NE¹/₄ NW¹/₄ of Sec. 34 T16S R19E W.M., do hereby give my free and voluntary consent to the extension of, and to the use of water through, the said ditch by Homer Norton according to the terms of this enlarged permit.

Wallace Post

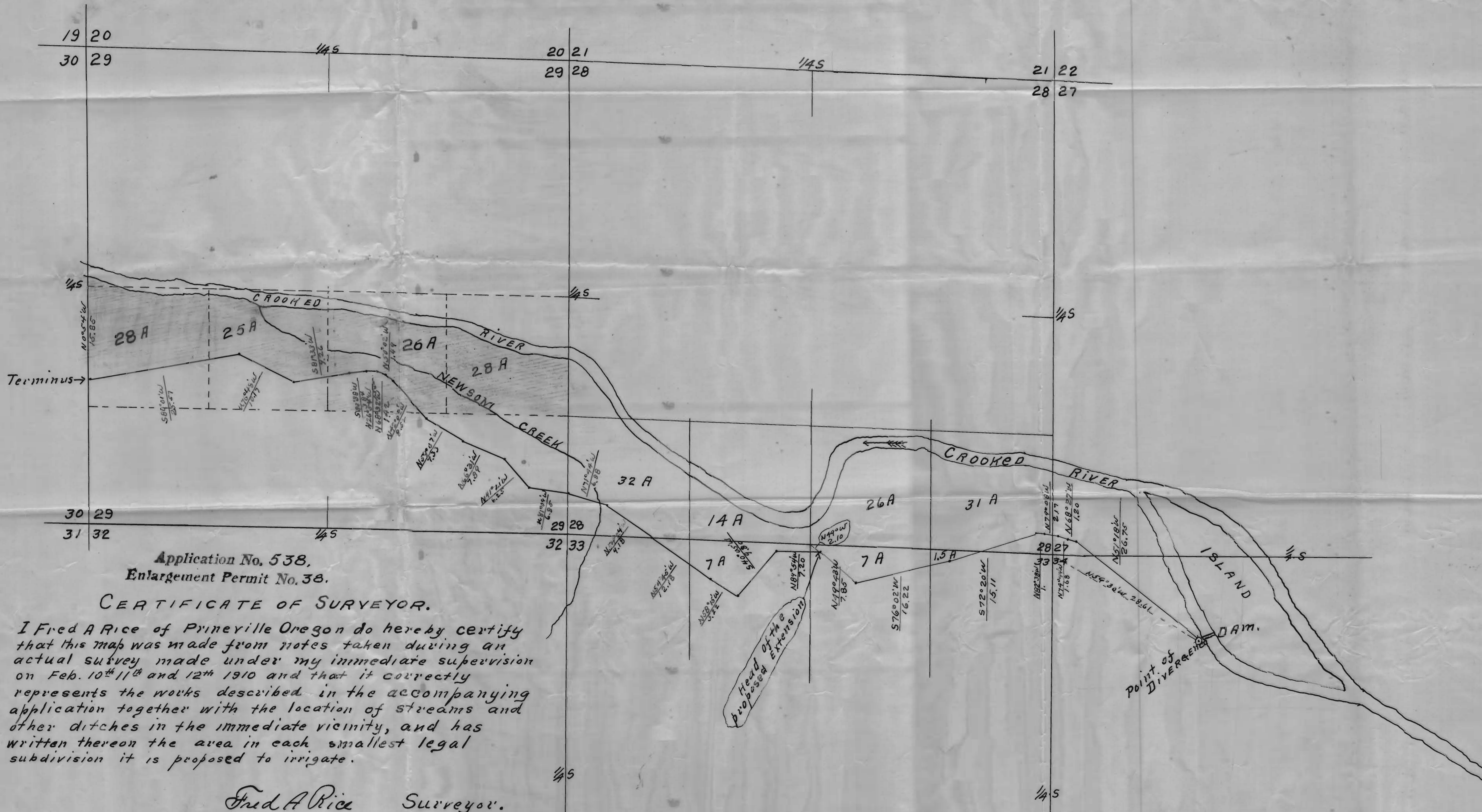

Application No. 538.
Enlargement Permit No. 38.

CERTIFICATE OF SURVEYOR.

I Fred A Rice of Prineville Oregon do hereby certify that this map was made from notes taken during an actual survey made under my immediate supervision on Feb. 10th 11th and 12th 1910 and that it correctly represents the works described in the accompanying application together with the location of streams and other ditches in the immediate vicinity, and has written thereon the area in each smallest legal subdivision it is proposed to irrigate.

Fred A Rice Surveyor.