

North.

PLAT of the

Proposed change of the Intake of what is known as the
Swinden Irrigating Ditch
which takes water out of the Applegate River in NW $\frac{1}{4}$ of NW $\frac{1}{4}$ Sec 27,
Town 37 S. R. 5. West Josephine. County Or.
Said Intake to be move further up Stream to a point in Sec. 35
same Township on South bank of River.

Cause for making the Change

The present intake has to be renewed, every year at great expense
the high waters destroying the same

The new Intake will be taken out of the river at the mouth of a Slough
and the line of Ditch from the same will follow said slough and
depressions in the ground to a point in Sec 28 where it will join
the present Ditch

It is proposed to make a further Appropriation of Water and Enlarge the present Ditch

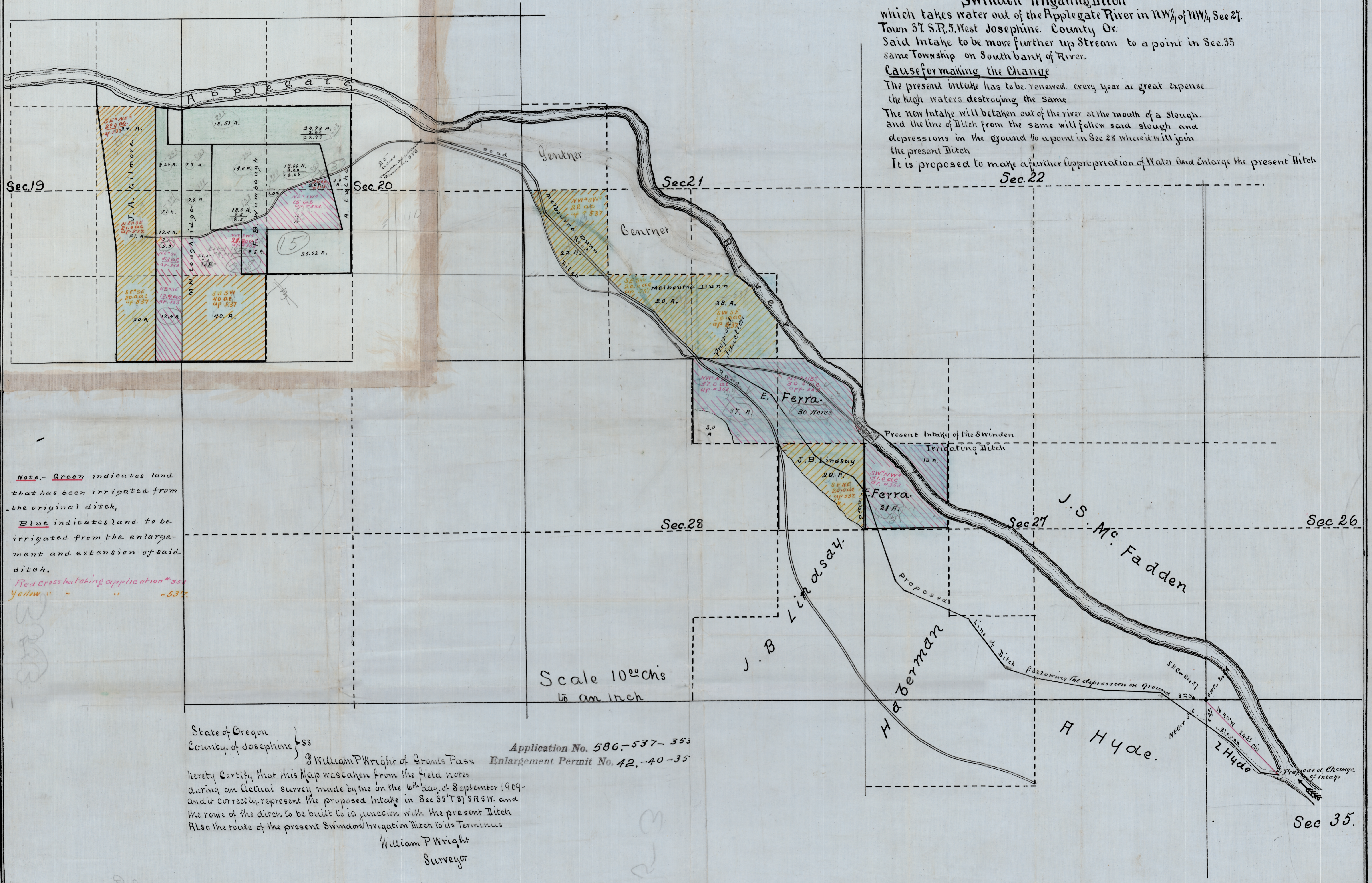

Note. - Green indicates land
that has been irrigated from
the original ditch,
Blue indicates land to be
irrigated from the enlarge-
ment and extension of said
ditch.
Red cross hatching application # 537
Yellow " " " " - 537.

Scale 10ⁱⁿchs
to an inch

State of Oregon }
County of Josephine } ss
Application No. 586-537-35
Enlargement Permit No. 42-40-35
I hereby Certify that this Map was taken from the field notes
during an actual survey made by me on the 6th day of September 1909
and it correctly represent the proposed Intake in Sec 35 T 37 S R 5 W. and
the route of the ditch to be build to its junction with the present Ditch
Also the route of the present Swinden Irrigation Ditch to its Terminus
William P Wright
Surveyor.

W.P. Wright Draughtsman

