

Application No. G-10973
 Permit No. G10104

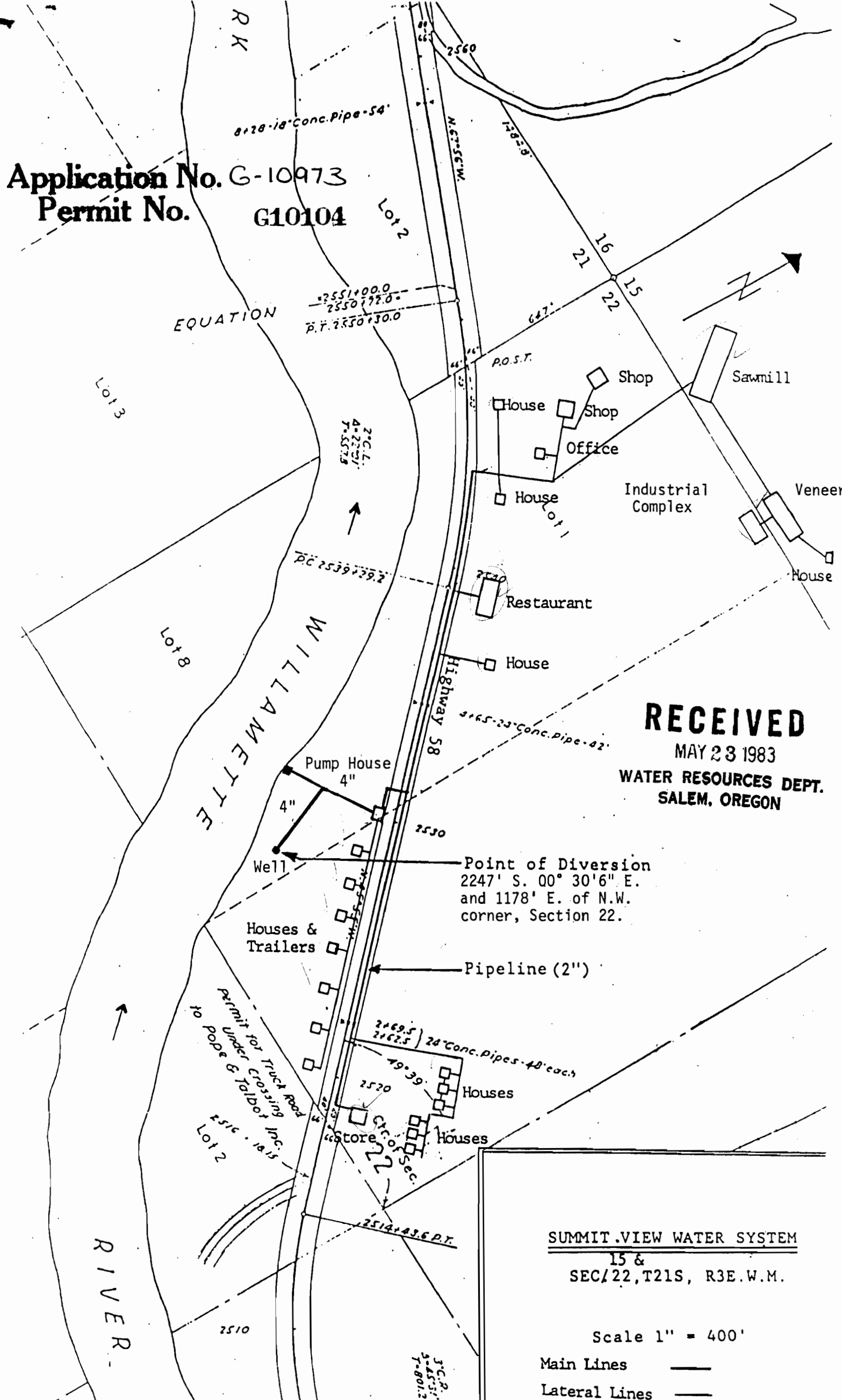

RECEIVED
 MAY 23 1983
 WATER RESOURCES DEPT.
 SALEM, OREGON

Point of Diversion
 2247' S. 00° 30' 6" E.
 and 1178' E. of N.W.
 corner, Section 22.

SUMMIT VIEW WATER SYSTEM
 15 &
 SEC. 22, T21S, R3E.W.M.

Scale 1" = 400'
 Main Lines ———
 Lateral Lines ———



Application No. G-10973
 Permit No. G10104

POINT FOR CENTER
 WEST 1/4 SEC 22
 FALLS IN RIVER
 S88°51'43"W
 23.72'

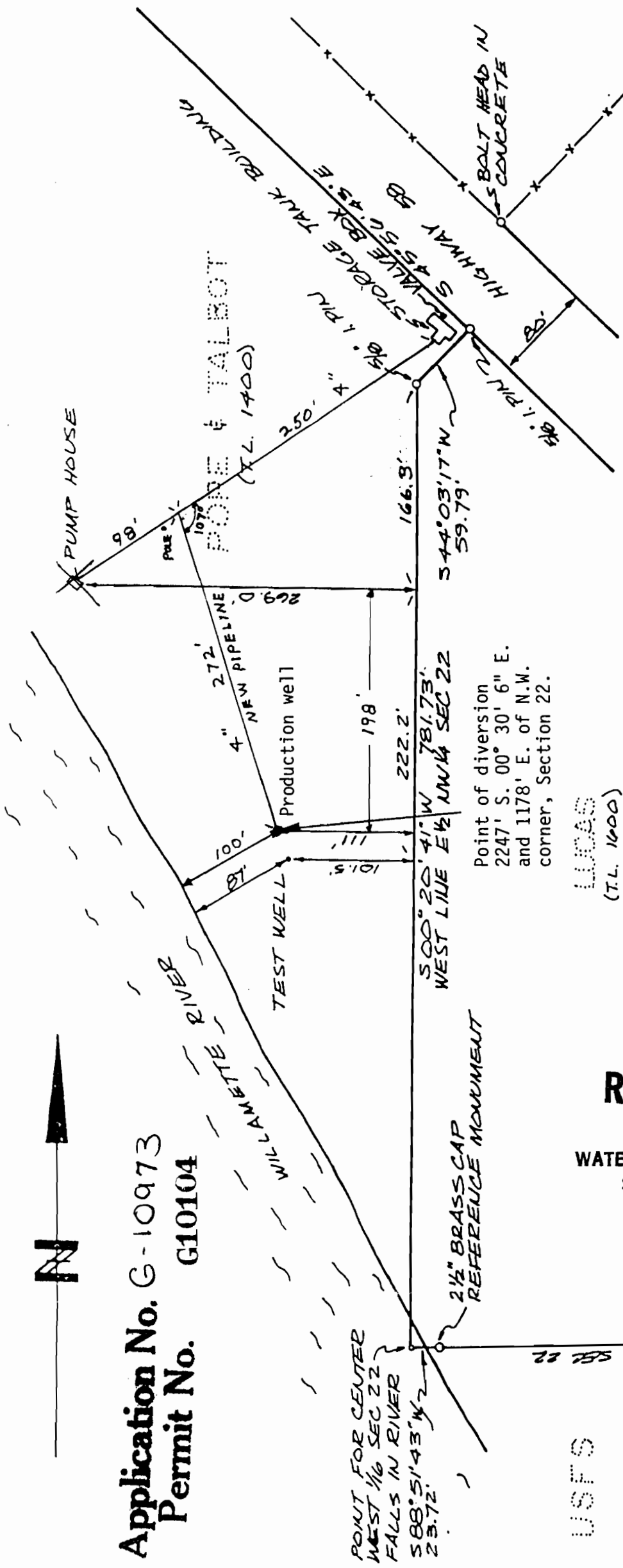

Point of diversion
 2247' S. 00° 30' 6" E.
 and 1178' E. of N.W.
 corner, Section 22.

URAS
 (T.L. 1600)

RECEIVED

MAY 23 1983

WATER RESOURCES DEPT.
 SALEM, OREGON

USFS

REGISTERED
 PROFESSIONAL
 LAND SURVEYOR

Keith H. Leavitt
 KEITH H. LEAVITT

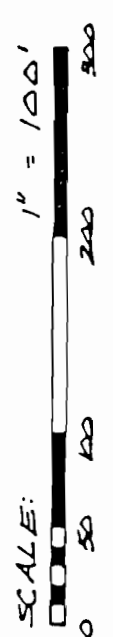

SITE PLAN
 FOR
 SUMMIT VIEW WATER SYSTEM
 POPE & TALBOT, INC.
 W
 SEC 22, T21S, R3E, W. M.
 BY
 LEAVITT, NESS & CO
 47538 HWY 58
 OAKRIDGE, OR 97465
 FEB 17, 1983