

Application No. G-1258
 Permit No. G-1013

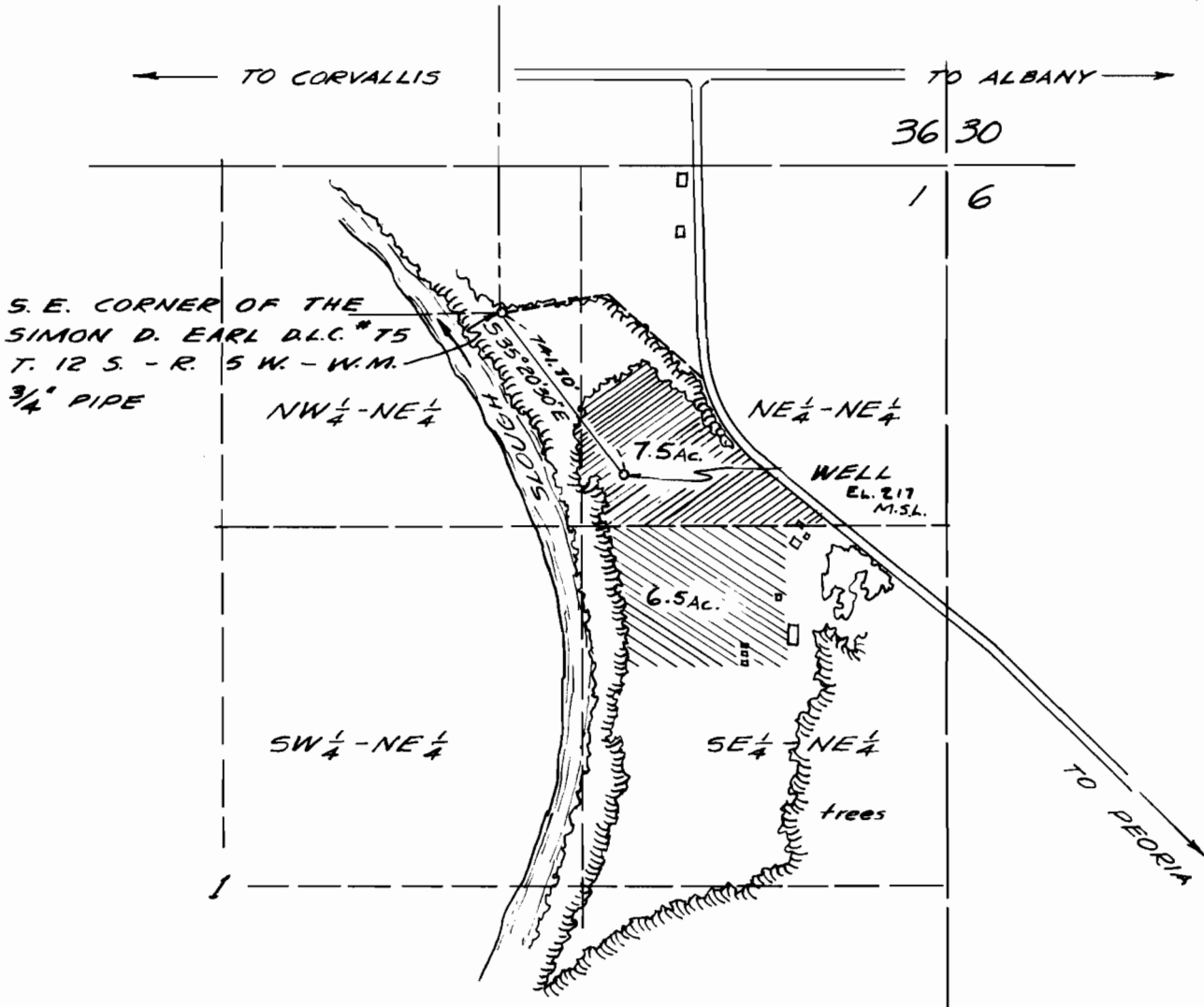

I, CONRAD COOK OF CORVALLIS, BENTON COUNTY, OREGON DO HEREBY CERTIFY THAT THIS MAP WAS MADE FROM NOTES TAKEN DURING AN ACTUAL SURVEY ON AUGUST 23, 1958 AND THAT THE MONUMENT SHOWN ON THIS MAP CONSISTS OF A 8" DIAM. WELL CASING IS S 35° 20' 30" E 741.70' FROM THE SOUTHEAST CORNER OF THE SIMON D. EARL DONATION LAND CLAIM NO 75 IN TOWNSHIP 12 SOUTH, RANGE 5 WEST OF THE WILLAMETTE MERIDIAN.

Conrad Cook

WATER APPROPRIATION APPLICATION
 FOR
 OREGON STATE COLLEGE
 FARM CROPS DEPT.

FOR EXPERIMENTAL PLOT IN
 SEC. 1, T. 12 S., R. 5 W. - W.M.
 SCALE: 1" = 10 chs. AUG., 1958



REGISTERED
 OREGON
 LAND SURVEYOR

Conrad Cook
 OCTOBER 4, 1957
 CONRAD COOK
 414