

RECEIVED

Application No. G-10970
Permit No. G10151

MAY 18 1983

WATER RESOURCES DEPT.
SALEM, OREGON

T.36S. R.4W. WM.

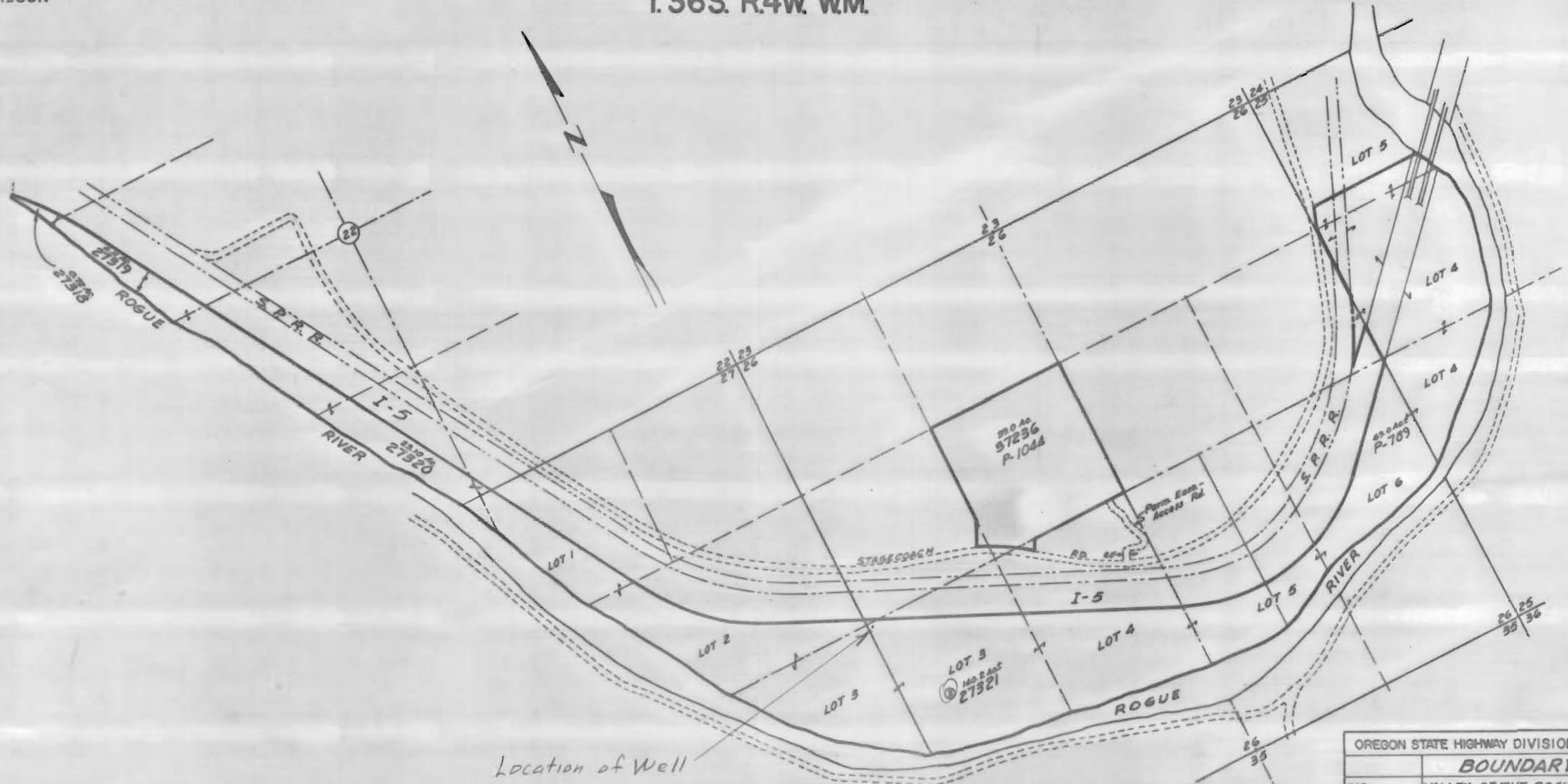

Location of Well

OREGON STATE HIGHWAY DIVISION	
BOUNDARY	
FOR	VALLEY OF THE ROGUE S.P.
HIGHWAY	PACIFIC
COUNTY	JACKSON
SCALE	1" = 1000'
DATE	2-1-73