

T.8S., R.1W&2W., W.M.

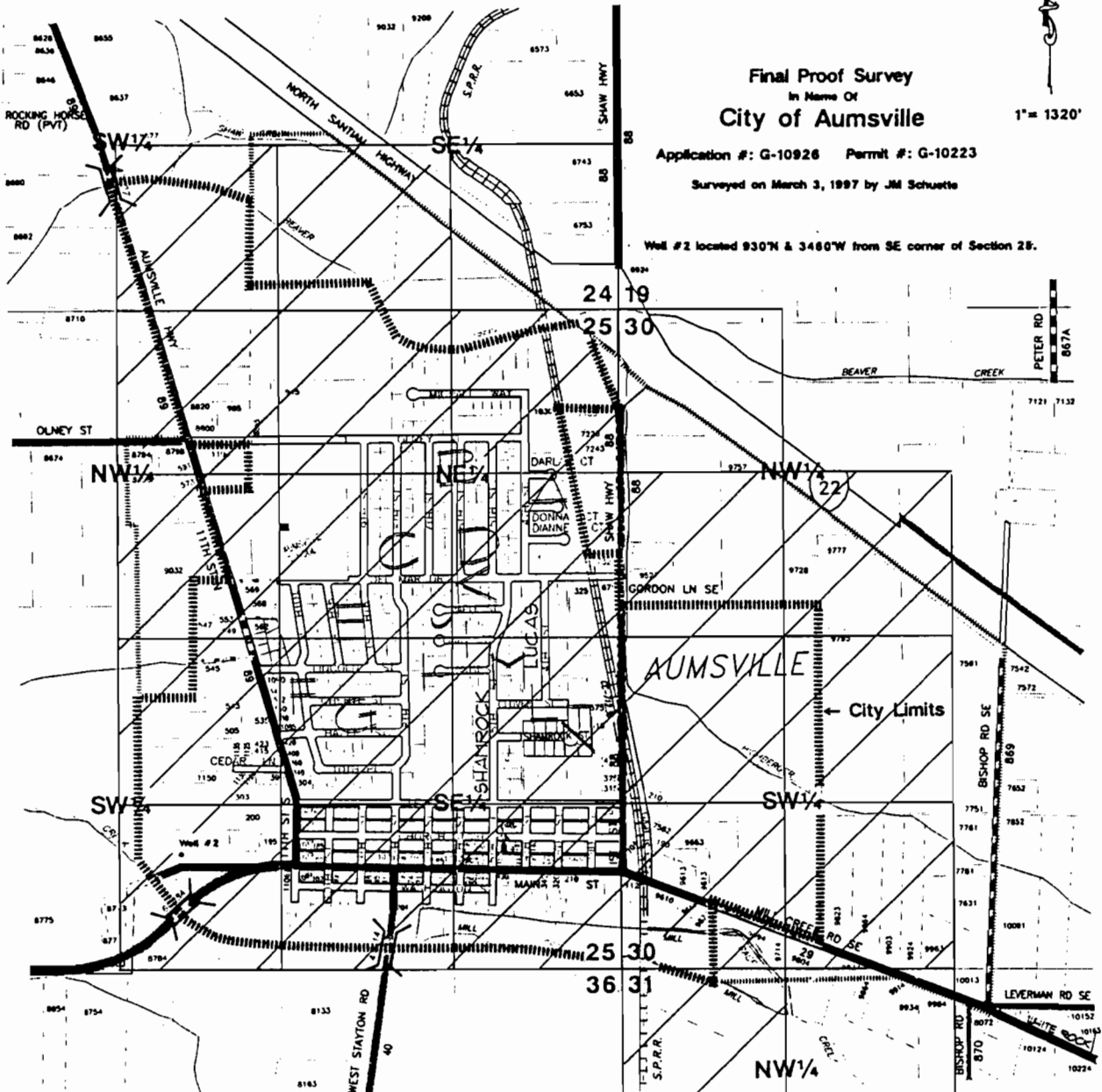

Final Proof Survey  
 In Name Of  
**City of Aumsville**

1" = 1320'

Application #: G-10926 Permit #: G-10223

Surveyed on March 3, 1997 by JM Schuette

Well #2 located 930'N & 346'W from SE corner of Section 28.

RECEIVED

7 1997

WATER RESOURCES DEPT  
SALEM, OREGON

