

RECEIVED

NOV 12 1982

WATER RESOURCES DEPT.
SALEM, OREGON

RECEIVED

JAN 11 1983

WATER RESOURCES DEPT.
SALEM, OREGON

RECEIVED

AUG 10 1982

WATER RESOURCES DEPT.
SALEM, OREGON

REGISTERED
PROFESSIONAL
LAND SURVEYOR

Roy O. Gaylord

OREGON
ROY O. GAYLORD
1813

REV 10-20-82

NORTH

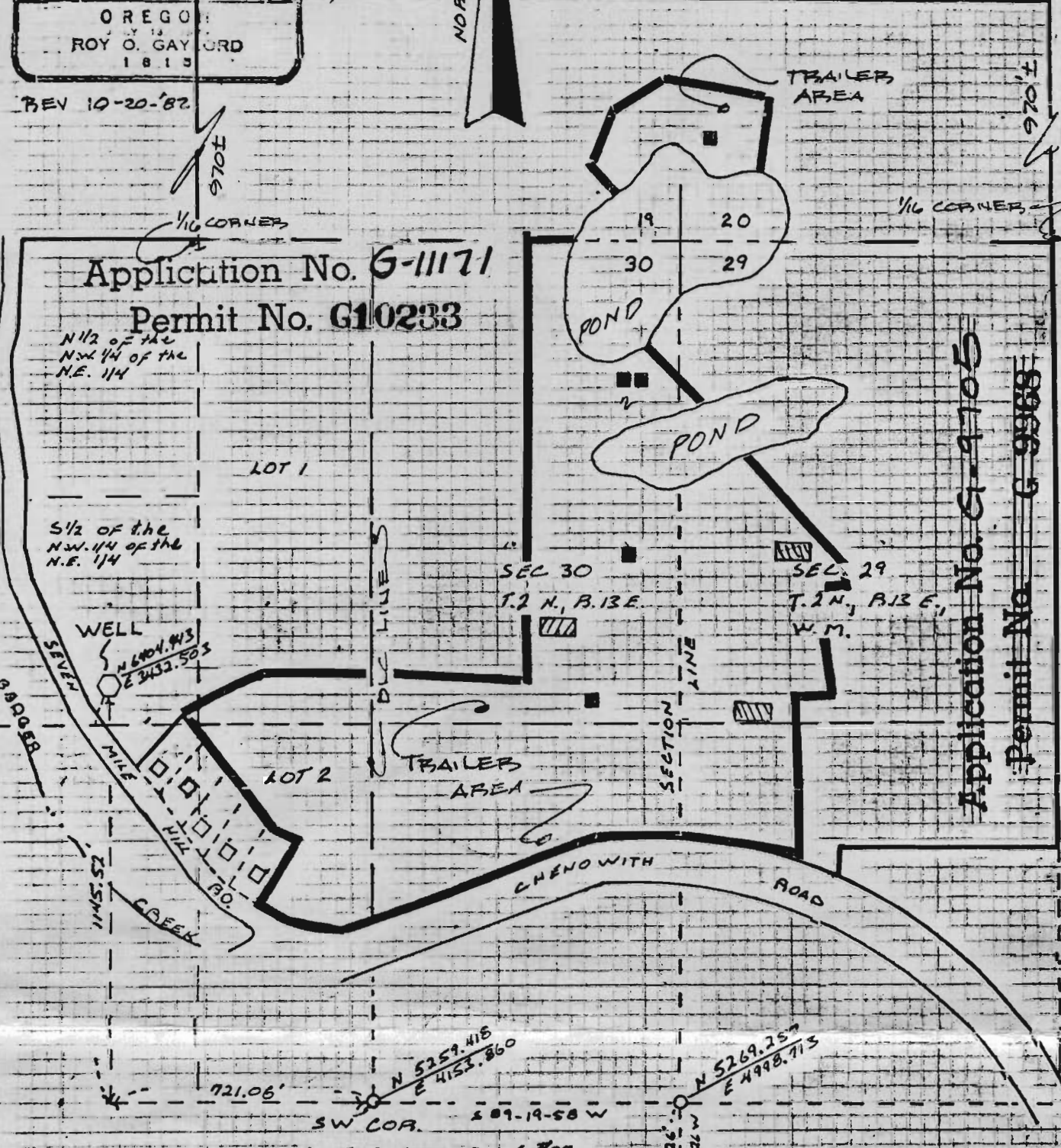

Application No. G-11171
Permit No. G10233

N 1/2 of the
NW 1/4 of the
NE 1/4

S 1/2 of the
NW 1/4 of the
NE 1/4

WELL
N 69.4 W 3
E 243.503

SEC 30
T.2 N., R.13 E.

SEC 29
T.2 N., R.13 E.,
W.M.

Application No. G-9705

Permit No. G 9968

NOTE: WELL IS LOCATED
IN THE S 1/2 OF THE
NW 1/4 OF THE NE 1/4

□ APPROXIMATE LOCATION
NEW HOUSES

■ APPROXIMATE LOCATION
BUNGALOW APARTMENTS

▨ APPROXIMATE LOCATION
APARTMENTS

WELL-SITE SURVEY
WES PULLEN
THE DALLES, OR.

SURVEY LOCATION &
DESCRIPTION: THE NE 1/4
SECTION 30 & THE NW 1/4 SECTION
29, T.2 N., R.13 E. W.M.

LEGEND
○ FOUND MON. OF RECORD

TERRA SURVEYING
DATE: JUNE, 1982
SCALE: 1"=400'
PROJECT: B215
PO. BOX 617 HOOD RIVER ORE.
97031
(503) 386-4521