

RECEIVED

NOV 17 1983

WATER RESOURCES DEPT.  
SALEM, OREGON

RECEIVED

NOV 30 1983

WATER RESOURCES DEPT.  
SALEM, OREGON

Permit: G 10242  
Volume: 6B  
Strm: A WELL  
Trib: WILLIAMS CR  
Priority: 9/28/83

T.38S. R.5W. W.M.

RECEIVED

SEP 18 1979

WM. DIST. 14  
GRANTS PASS, ORE.

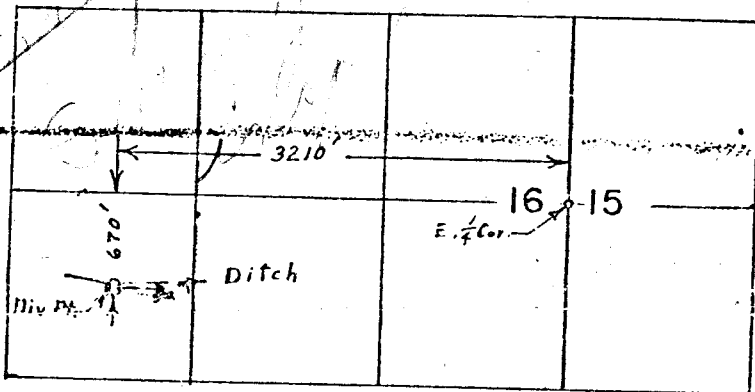

Application No.  
Permit No.

G10242

RECEIVED

SEP 28 1983

WATER RESOURCES DEPT.  
SALEM, OREGON

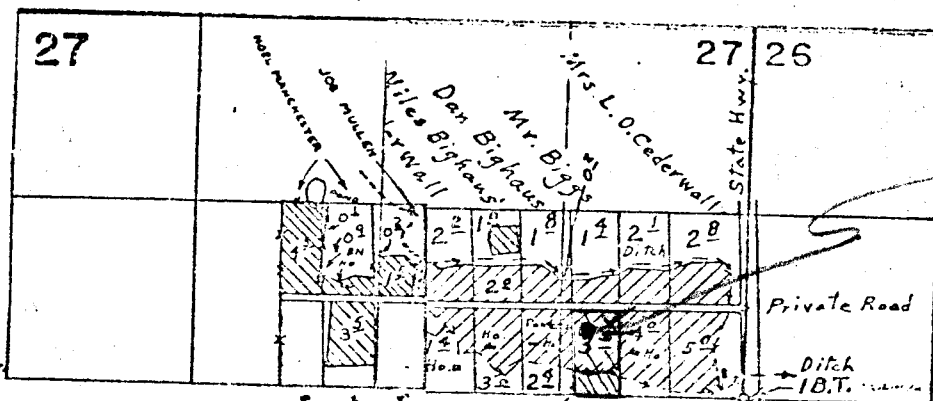

See PTS 1974-1975  
for additional info

FINAL PROOF SURVEY

UNDER

Well: 450' N. AND

1490' W. FROM E 1/4 COR.

1070' W.

Application No. ... Permit No. ...

IN NAME OF

ESTATE OF L. O. CEDERWALL

Surveyed Sept. 11, 1975, by L. E. Gould

Superseding Cert #18458  
PRIORITY = 1860  
POWELL CREEK

PRIMARY

SUPPLEMENTAL

RECEIVED

FEB 7 1984

WM. DIST. 14  
GRANTS PASS, ORE.