

S 1/16 COR.
FD. 5/8" DOLT & B.T.
PER SURVEY NO. 89-59

POWELL CREEK ROAD 8 89° 35' 14" W 1256.88"

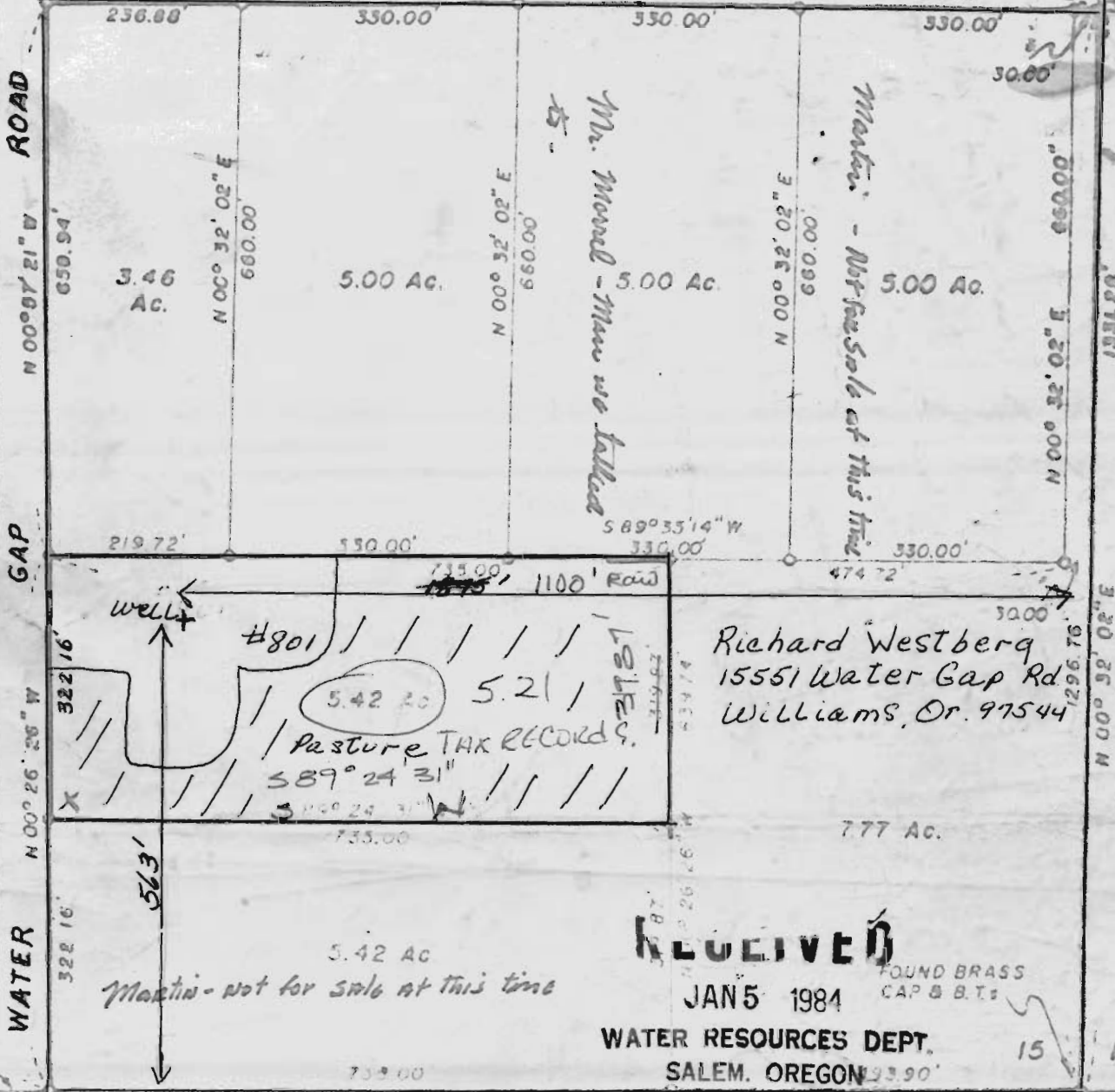

Richard Westberg
15551 Water Gap Rd
Williams, Or. 97154

RECEIVED

JAN 5 1984

WATER RESOURCES DEPT.
SALEM, OREGON

FOUND BRASS
CAP & B.T.

15 14
22 23

E 1/16 COR.
FD. 5/8" IRON ROD & B.T.
PER SURVEY NO. 112-74

RECEIVED

OCT 13 1983

WATER RESOURCES DEPT.
SALEM, OREGON

PLAT

Application No. G11160
P... No. G10280

SHOWING A SURVEY IN THE SE 1/4 OF THE SE 1/4 OF
SECTION 15, T. 38 S., R 5 W. W. M.; JOSEPHINE COUNTY,
OREGON

OCTOBER 4, 1977

SCALE: 1" = 200'

SURVEYED FOR
JAMES O. MURRELL
2454 DONEGAL

SURVEYED BY
GERALD V. NYGREN & ASSOCIATES
421 NE 6th STREET