

NW 1/4 NE 1/4 SEC 10 T 1 N R 32 E W.M.

UMATILLA COUNTY

1" = 100'

RECEIVED

JAN 25 1984
WATER RESOURCES DEPT.
SALEM, OREGON

IN 32 IOAB

RANCHO VISTA ADD.

Aerial Photo No. 4P-6

Wendin Sheldon
& Shereau
2500 & 2501
102389
142683
B+2 BUG-A
Purchased
9/23/91

Sheldon O.
Wendin

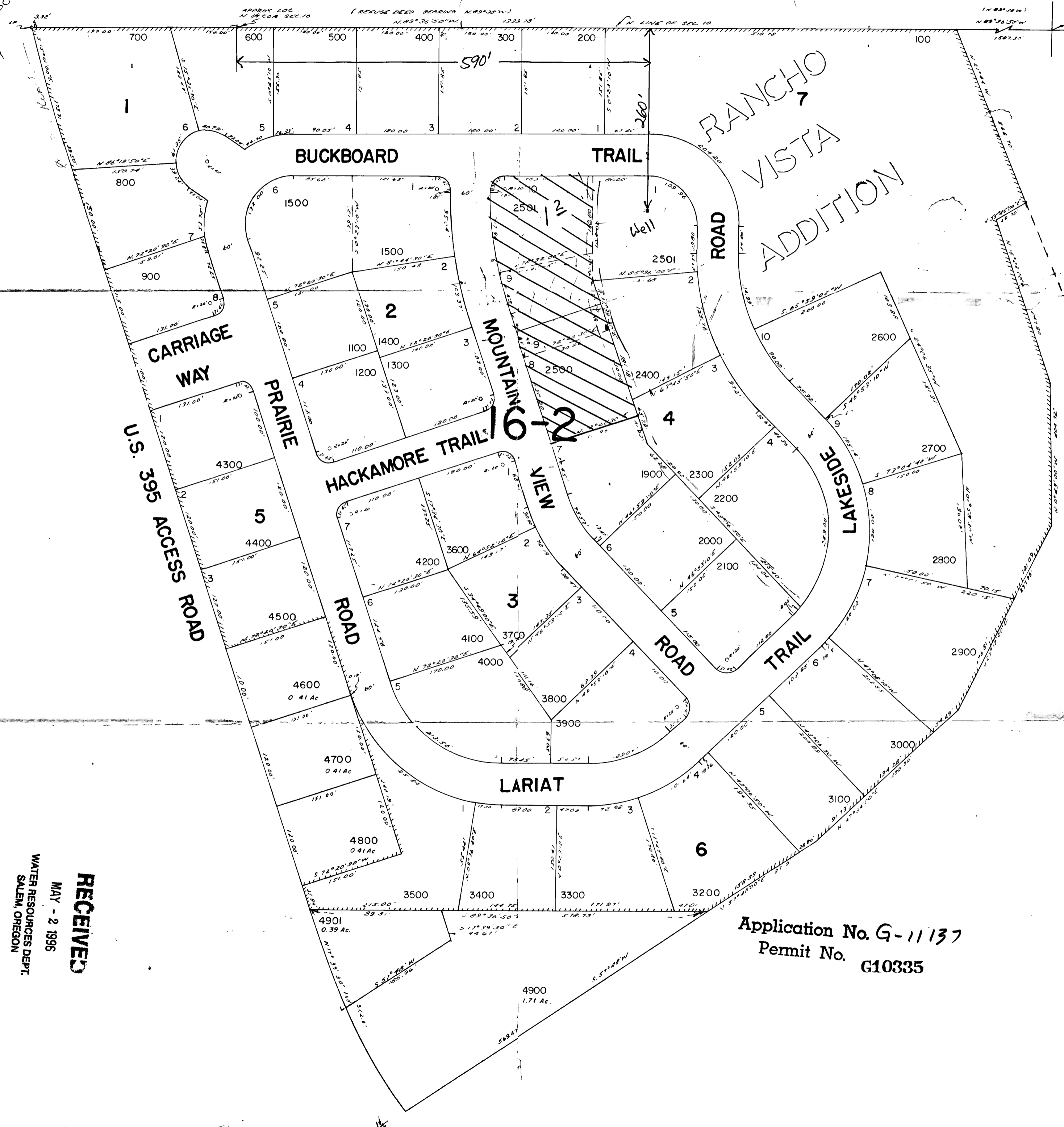

CANCELLED
TL 1000
1600
1700
1800

RECEIVED
MAY - 2 1996
WATER RESOURCES DEPT.
SALEM, OREGON

Application No. G-11137
Permit No. G10335

JAN 12 1984

IN 32 IOAB