

RECORDED
 SEP 19 1983
 LAND RECORDS DEPT.
 SALEM, OREGON

Plan No. C1111
 Permit No. G10362

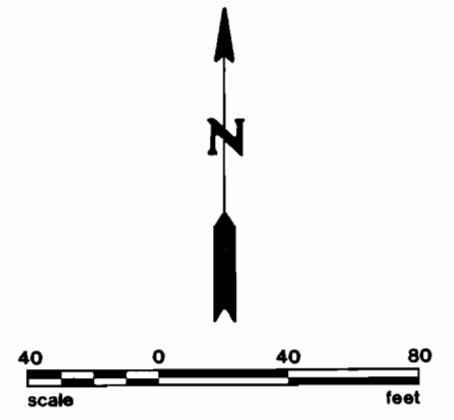
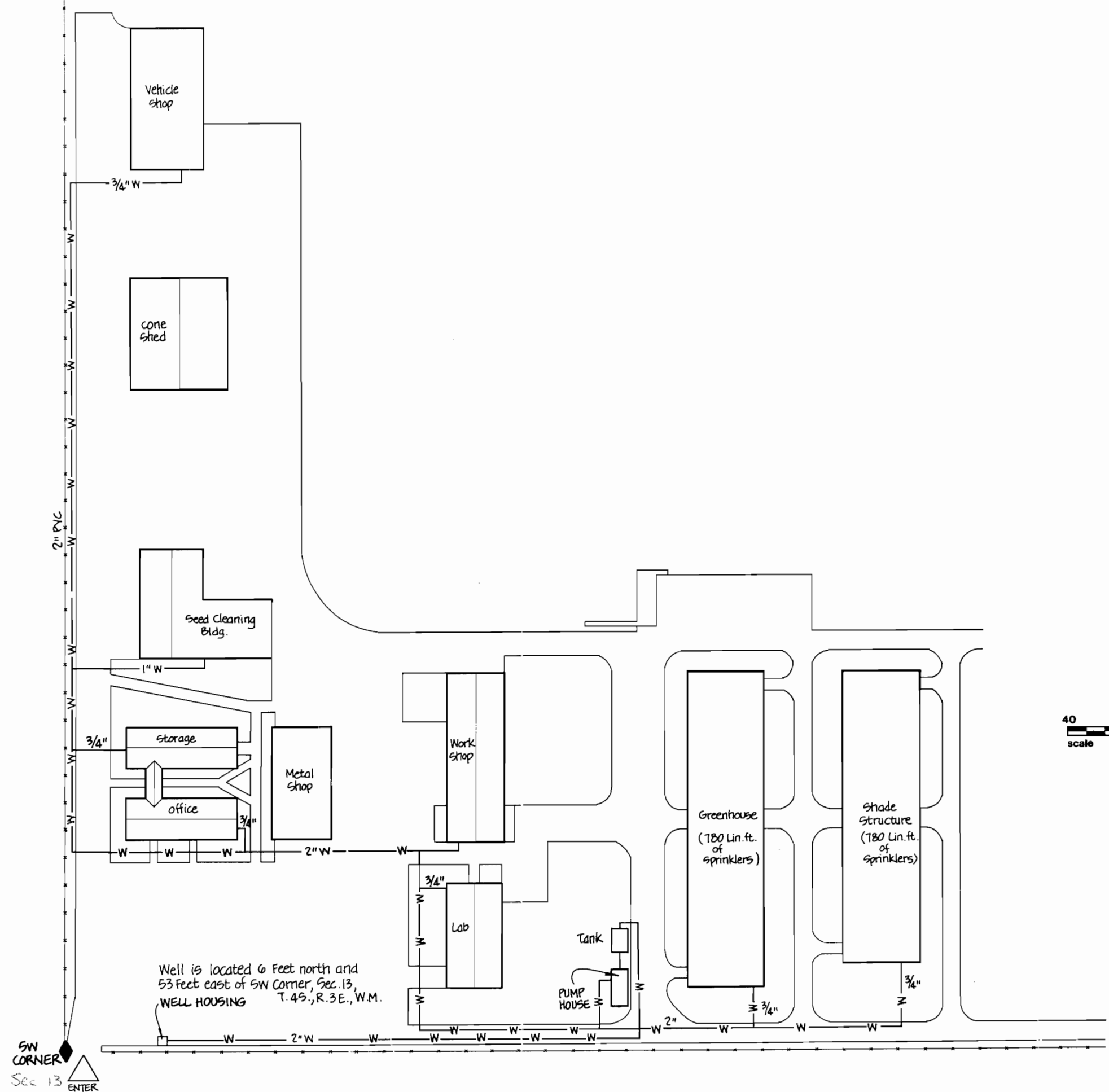

SW CORNER
 Sec 13
 ENTER

Well is located 6 Feet north and
 53 Feet east of SW Corner, Sec. 13,
 WELL HOUSING T. 4S., R. 3E., W.M.

UNITED STATES DEPARTMENT OF THE INTERIOR BUREAU OF LAND MANAGEMENT Salem District Oregon	
Walter Horning Tree Seed Orchard WATER SYSTEM	
DESIGNED	_____
REVIEWED	_____
APPROVED	_____
DRAWN <u>D.D. Carey-Delegado</u>	SCALE <u>AS SHOWN</u>
DATE <u>SEPTEMBER 1983</u>	SHEET <u>1</u> OF <u>1</u>
DRAWING NO. <u>OR-080-9102.27</u>	