

RECEIVED

JUL 19 1984

WATER RESOURCES DEPT.  
SALEM, OREGON

Property Line

T. 8S. R. 1E. T. 9S. R. 1E.

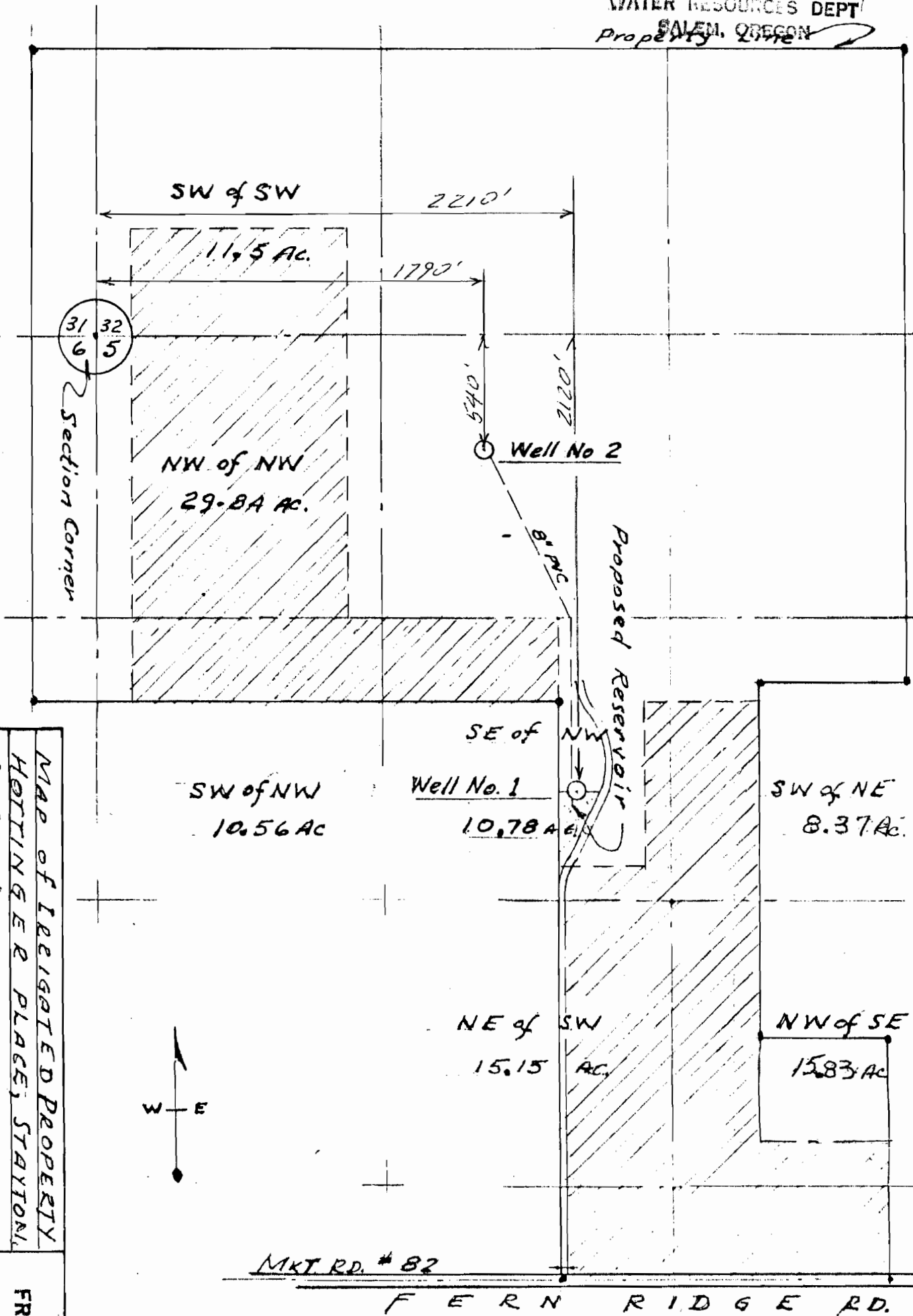

Section Corner

11.5 Ac.  
1790'  
29.84 Ac.

540'  
Well No 2

Proposed Reservoir

SW of NW  
10.56 Ac

SE of NW  
Well No. 1  
10.78 Ac.

SW of NE  
8.37 Ac.

NE of SW  
15.15 Ac.

NW of SE  
15.83 Ac.

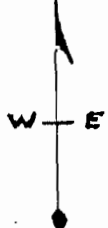

MKT. RD. # 82

FERN RIDGE RD.

SE of SW  
4.59 Ac

SW of SE  
9.18 Ac

MAP of IRRIGATED PROPERTY  
HOTTINGER PLACES, STAYTON,  
OREGON  
DRAWN BY: T.H. DATE: 15 MAY '84  
DWG. No. 2-7501 SCALE 1"=600'

FRANK LUMBER COMPANY  
P. O. BOX 1457  
MILL CITY, OREGON 97360

Application No. G-11275  
Permit No. G10412