

CLAIM OF BENEFICIAL USE FINAL PROOF MAP
 LOCATED IN THE NE¼ SE¼ OF SECTION 11
 TOWNSHIP 30 SOUTH, RANGE 15 WEST, W.M.
 COOS COUNTY, OREGON

APPLICATION G-11280 PERMIT G-10450

PREPARED FOR: ARRIOLA CRANBERRIES, LLC
 PREPARED BY: DENNIS GOUDE
 DATE PREPARED: APRIL 10, 2006

BOG ACRES

1	2.1
2	1.4
3	1.0
4	1.6
5	1.0
6	1.8
7	1.2
8	2.3
9	2.1
10	1.2
11	2.0
	<u>17.7</u>

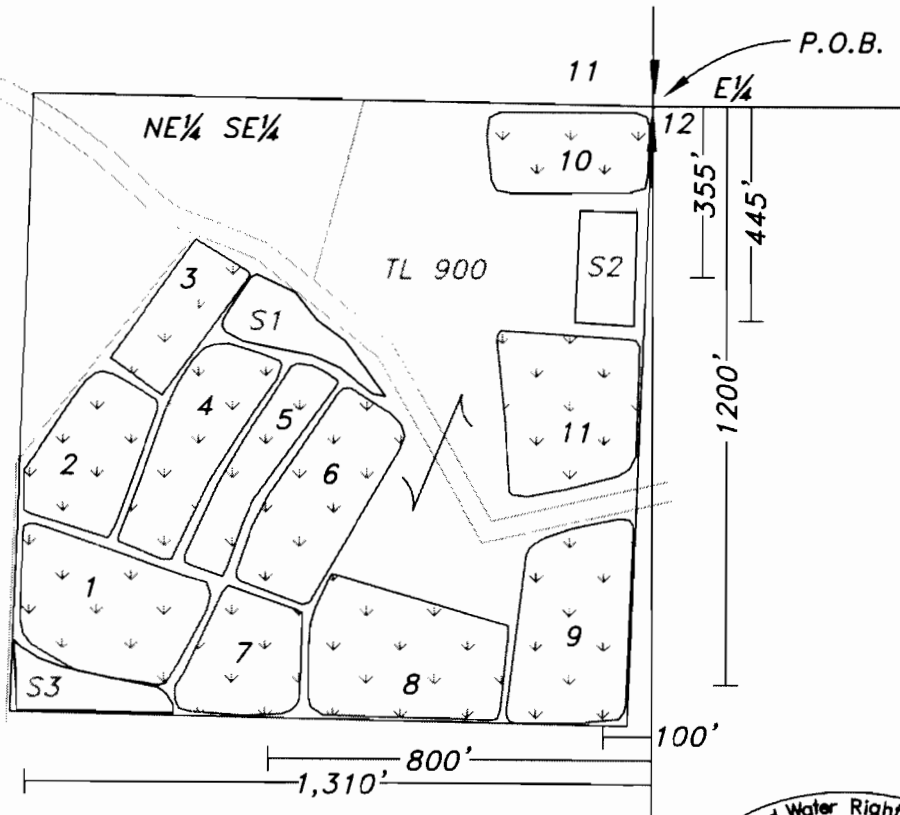

NOTE:

ALL SUMP DISTANCES ARE FROM THE EAST ¼
 CORNER OF SECTION 11.
 SUMP #1 IS 445 FEET SOUTH AND 800 FEET WEST.
 SUMP #2 355 FEET SOUTH AND 100 FEET WEST.
 SUMP #3 IS 1,200 FEET SOUTH AND 1,310 FEET WEST.

NOTE:

SUMP SURFACE AREA
 SUMP#1 0.88 ACRES
 SUMP#2 0.4 ACRES
 SUMP#3 0.5 ACRES

LEGEND
 P.O.B.

P.O.A.
 CRANBERRY
 BOGS

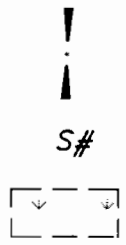

EXPIRES 12/31/2007

RECEIVED

JAN 10 2007

WATER RESOURCES DEPT
 SALEM, OREGON

Stuntzner Engineering
 & Forestry, L.L.C.

ENGINEERING • LAND SURVEYING • FORESTRY
 PLANNING • WATER RIGHTS
 705 South 4th St.
 Post Office Box 118
 Coos Bay, Oregon 97420
 Phone: (541) 267-2872
 Fax: (541) 267-0588

EXAMINERS DISCLAIMER STATEMENT

The preparation of this map was for the purpose of identifying the location of the Water Right only and has no intent to provide dimensions or location of property ownership lines.