

Application No. G-11251
Permit No. G10451

SW $\frac{1}{4}$ SEC 31
Township 5N Range 29E

RECEIVED
MAR 28 1984
WATER RESOURCES DEPT.
SALEM, OREGON

RECEIVED
MAY 1 1984
WATER RESOURCES DEPT.
SALEM, OREGON

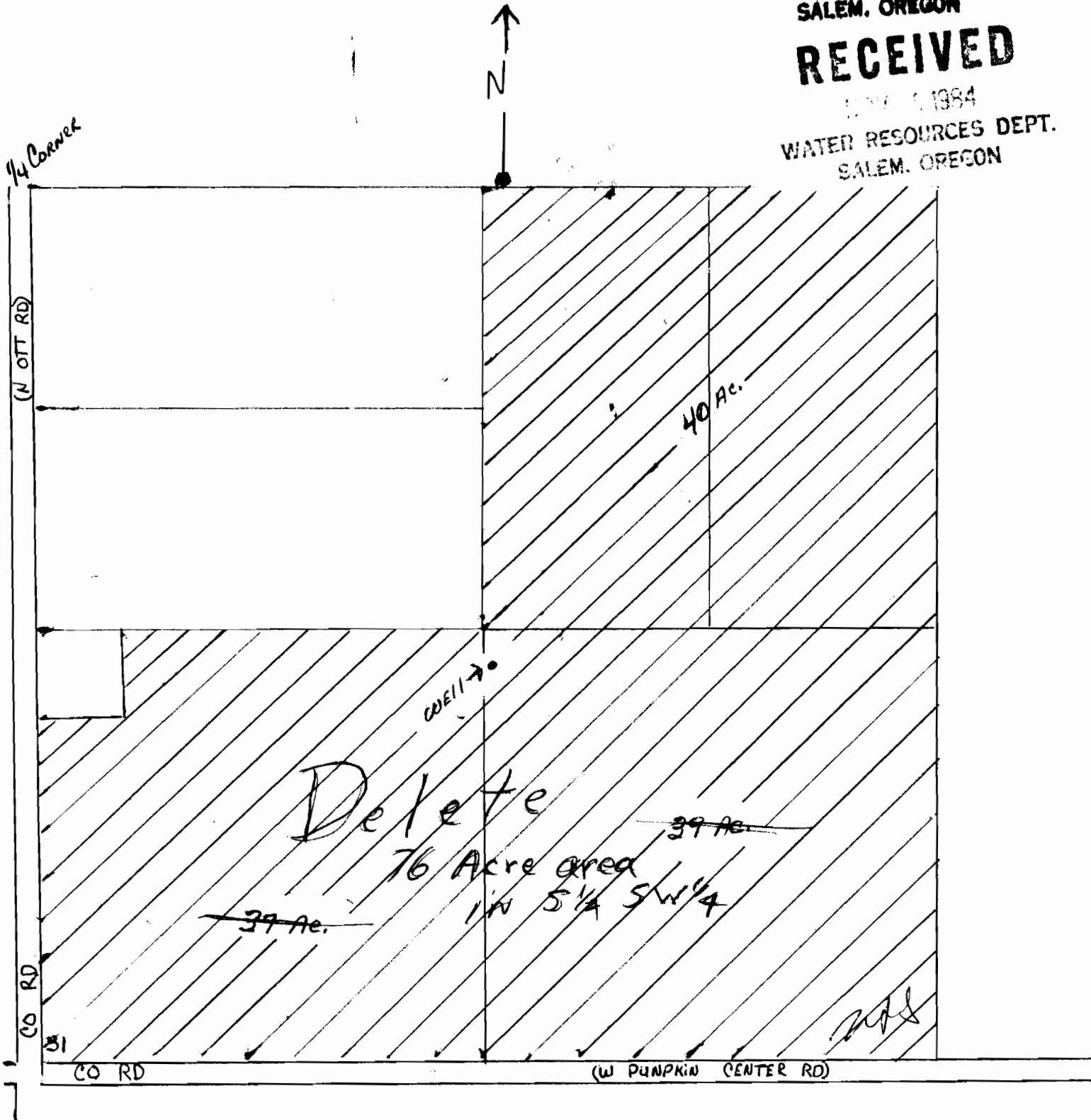

SCALE 1 inch Equals 400 Feet. WELL location 1250' N AND 1340' E
from THE SW CORNER OF SEC. 31.