

T. 6N., R. 35E., W.M.

RECEIVED

APR 24 1985

WATER RESOURCES DEPT
SALEM, OREGON

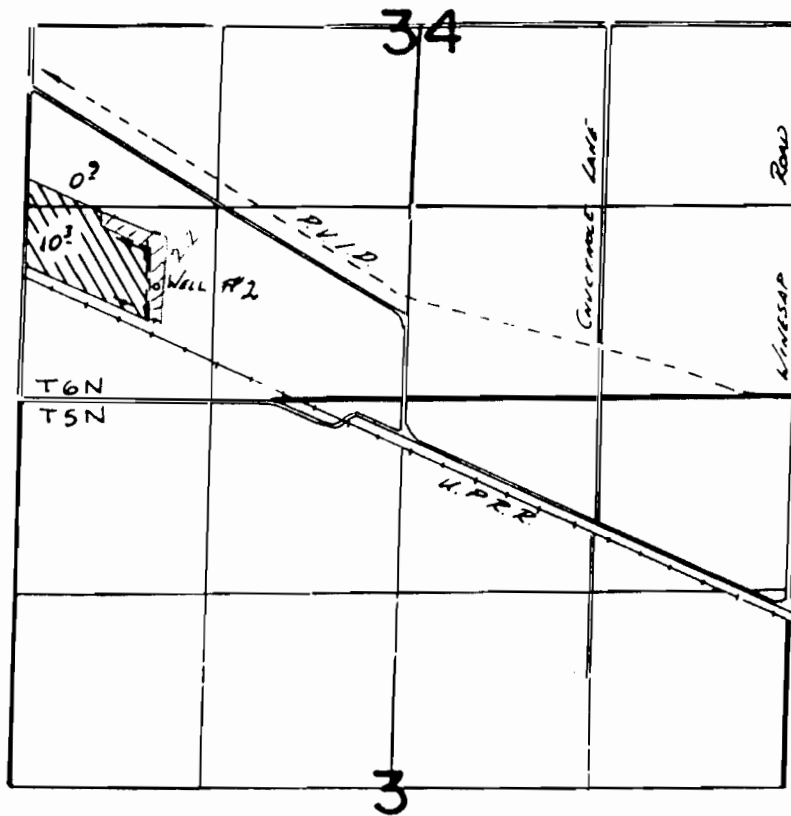

Well LOCATED 800' N. & 920' E FROM SW COR SEC 34

Application # G-11359

GREENWOOD PACIFIC INC.
1702 S.W. Goodwin Pt.
Pendleton, Oregon 97801

Application No. G-11359

Permit No.

G10496

RECEIVED

MAY 2 1985

WATER RESOURCES DEPT
SALEM, OREGON

T.6N. R.35E. W.M.

RECEIVED

MAR 14 1985

WATER RESOURCES DEPT
SALEM, OREGON

RECEIVED

APR 24 1985

WATER RESOURCES DEPT
SALEM, OREGON

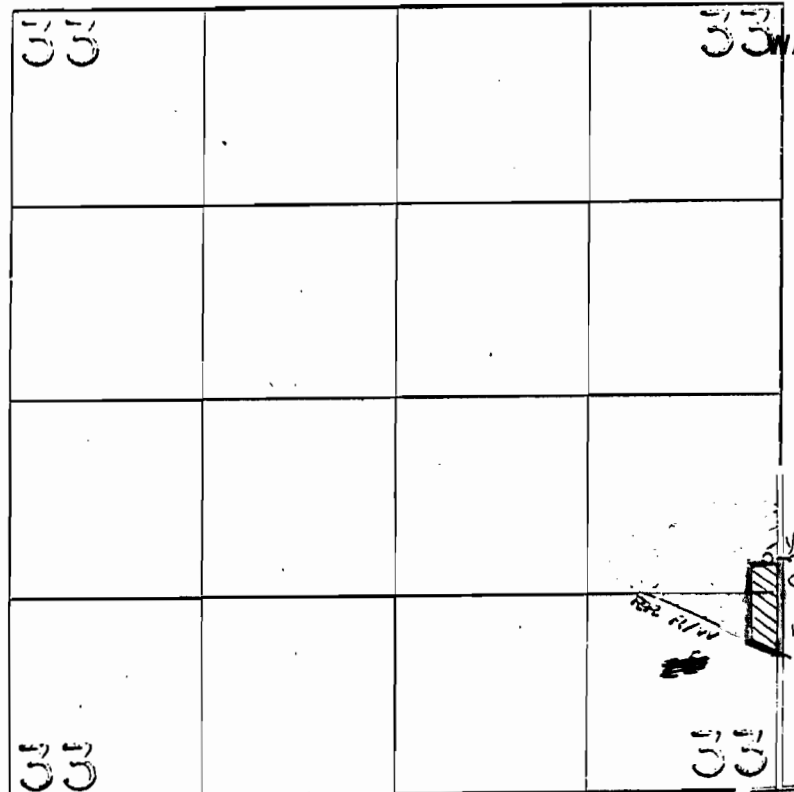

Application # G-11359

AP

GREENWOOD PACIFIC INC.
1702 S.W. Goodwin Pt.
Pendleton, Oregon 97801

RECEIVED

MAY 22 1985

WATER RESOURCES DEPT
SALEM, OREGON

~~Surveyed April 20, 1964, by R. Jackson~~

Application No. G-11359
Permit No. G10496